

OIL CONSERVATION DIVISION
P. O. BOX 2088
SANTA FE, NEW MEXICO 87501

Form C-103
Revised 10-1-78

NO. OF COPIES RECEIVED	
DISTRIBUTION	
SANTA FE	
FILE	
U.S.G.S.	
LAND OFFICE	
OPERATOR	

5a. Indicate Type of Lease
State ☐ Fee ☒

5. State Oil & Gas Lease No.

SUNDRY NOTICES AND REPORTS ON WELLS

(DO NOT USE THIS FORM FOR PROPOSALS TO DRILL OR TO DEEPEN OR PLUG BACK TO A DIFFERENT RESERVOIR. USE "APPLICATION FOR PERMIT" (FORM C-101) FOR SUCH PROPOSALS.)

1. OIL WELL <input type="checkbox"/> GAS WELL <input checked="" type="checkbox"/> OTHER-	7. Unit Agreement Name
2. Name of Operator <i>Southland Royalty Company</i>	8. Farm or Lease Name <i>Sategna</i>
3. Address of Operator <i>P. O. Drawer 570, Farmington, New Mexico 87401</i>	9. Well No. <i>2-E</i>
4. Location of Well UNIT LETTER <i>J</i> <i>1450</i> FEET FROM THE <i>South</i> LINE AND <i>1850</i> FEET FROM THE <i>East</i> LINE, SECTION <i>21</i> TOWNSHIP <i>29N</i> RANGE <i>11W</i> N.M.P.M.	10. Field and Pool, or Wildcat <i>Basin Dakota</i>
15. Elevation (Show whether DF, RT, GR, etc.) <i>5420' GR</i>	12. County <i>San Juan</i>

16. Check Appropriate Box To Indicate Nature of Notice, Report or Other Data

NOTICE OF INTENTION TO:		SUBSEQUENT REPORT OF:	
PERFORM REMEDIAL WORK <input type="checkbox"/>	PLUG AND ABANDON <input type="checkbox"/>	REMEDIAL WORK <input type="checkbox"/>	ALTERING CASING <input type="checkbox"/>
TEMPORARILY ABANDON <input type="checkbox"/>	CHANGE PLANS <input type="checkbox"/>	COMMENCE DRILLING OPNS. <input type="checkbox"/>	PLUG AND ABANDONMENT <input type="checkbox"/>
PULL OR ALTER CASING <input type="checkbox"/>	OTHER <i>Re-Locate Footage</i> <input checked="" type="checkbox"/>	CASING TEST AND CEMENT JOBS <input type="checkbox"/>	

17. Describe Proposed or Completed Operations (Clearly state all pertinent details, and give pertinent dates, including estimated date of starting any proposed work) SEE RULE 1103.

SOUTHLAND ROYALTY COMPANY proposes to drill this well at the new location of 1450' FSL & 1850' FEL, due to the construction of a building on our revised location of 1100' FSL & 1520' FEL.

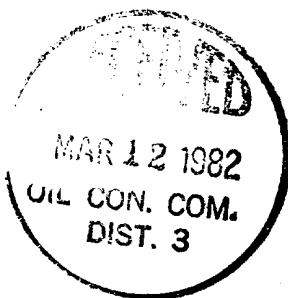

18. I hereby certify that the information above is true and complete to the best of my knowledge and belief.

SIGNED *F. E. Zeller* TITLE *District Engineer* DATE *March 11, 1982*

APPROVED BY *Original Signed by FRANK T. CHAVEZ* TITLE *SUPERVISOR DISTRICT #3* DATE *MAR 12 1982*

CONDITIONS OF APPROVAL, IF ANY:

OIL CONSERVATION DIVISION

STATE OF NEW MEXICO
ENERGY AND MINERALS DEPARTMENTP. O. BOX 2088
SANTA FE, NEW MEXICO 87501Form C-102
Revised 10-1-78

All distances must be from the outer boundaries of the Section.

Operator Southland Royalty Company			Lease Sategna		Well No. 2E
Unit Letter J	Section 21	Township 29N	Range 11W	County San Juan	
Actual Footage Location of Well: 1450 feet from the South line and 1850 feet from the East line					
Ground Level Elev. 5420	Producing Formation Dakota		Pool Basin	Dedicated Acreage: 320 Acres	

1. Outline the acreage dedicated to the subject well by colored pencil or hachure marks on the plat below.
2. If more than one lease is dedicated to the well, outline each and identify the ownership thereof (both as to working interest and royalty).
3. If more than one lease of different ownership is dedicated to the well, have the interests of all owners been consolidated by communitization, unitization, force-pooling, etc?

☐ Yes ☐ No If answer is "yes," type of consolidation _____

If answer is "no," list the owners and tract descriptions which have actually been consolidated. (Use reverse side of this form if necessary.) _____

No allowable will be assigned to the well until all interests have been consolidated (by communitization, unitization, forced-pooling, or otherwise) or until a non-standard unit, eliminating such interests, has been approved by the Commission.

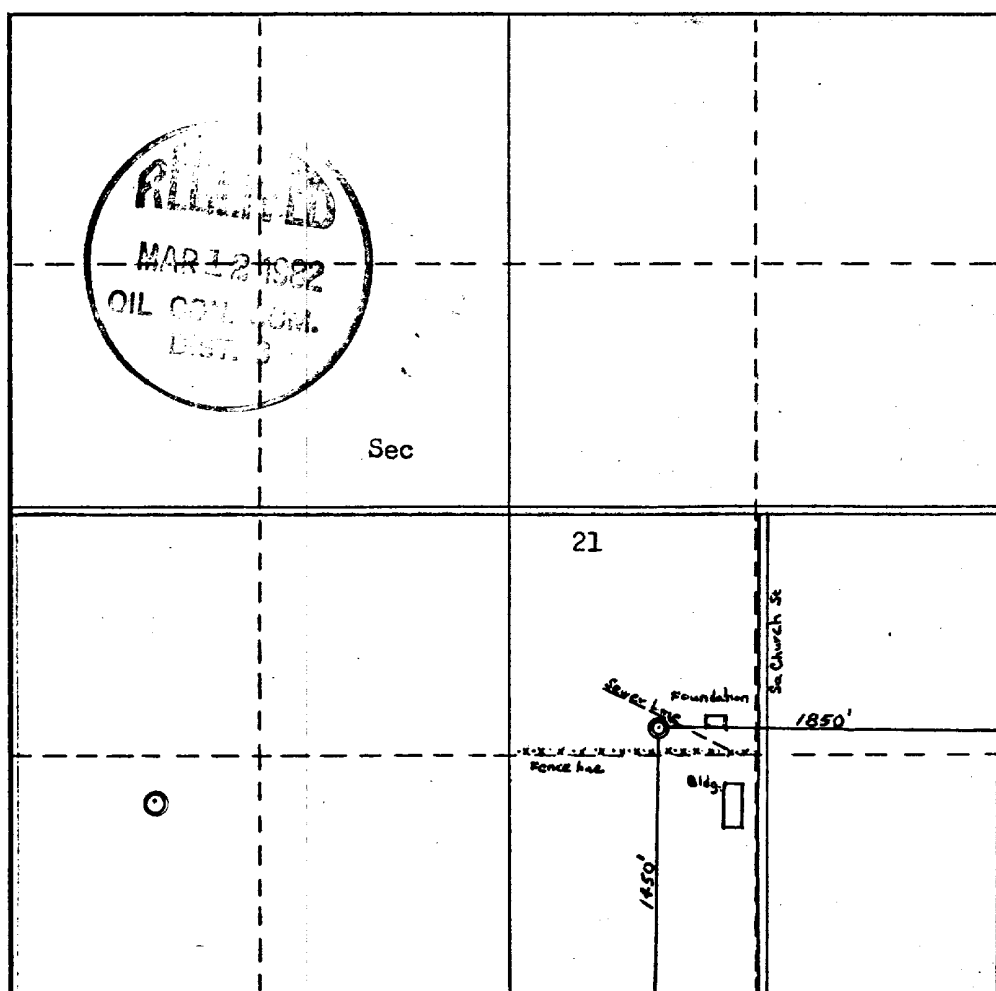

CERTIFICATION

I hereby certify that the information contained herein is true and complete to the best of my knowledge and belief.

R. E. Fielder

Name

R. E. Fielder

Position

District Engineer

Company

Southland Royalty Company

Date

March 11, 1982

I hereby certify that the well location shown on this plat was plotted from field notes of actual surveys made by me or under my supervision, and that the same is true and correct to the best of my knowledge and belief.

Date Surveyed

March 8

Registered Professional Engineer
and/or Land Surveyor

Fred B. Kerr Jr.
Fred B. Kerr Jr.

Certificate No.

3950

F. B. KERR, JR.

UNITED STATES
DEPARTMENT OF THE INTERIOR
GEOLOGICAL SURVEY

733900m E

236

237

239

240

241

242

733910m E

733920m E

733930m E

733940m E

733950m E

733960m E

733970m E

733980m E

733990m E

734000m E

734010m E

734020m E

734030m E

734040m E

734050m E

734060m E

734070m E

734080m E

734090m E

734100m E

734110m E

734120m E

734130m E

734140m E

734150m E

734160m E

734170m E

734180m E

734190m E

734200m E

734210m E

734220m E

734230m E

734240m E

734250m E

734260m E

734270m E

734280m E

734290m E

734300m E

734310m E

734320m E

734330m E

734340m E

734350m E

734360m E

734370m E

734380m E

734390m E

734400m E

734410m E

734420m E

734430m E

734440m E

734450m E

734460m E

734470m E

734480m E

734490m E

734500m E

734510m E

734520m E

734530m E

734540m E

734550m E

734560m E

734570m E

734580m E

734590m E

734600m E

734610m E

734620m E

734630m E

734640m E

734650m E

734660m E

734670m E

734680m E

734690m E

734700m E

734710m E

734720m E

734730m E

734740m E

734750m E

734760m E

734770m E

734780m E

734790m E

734800m E

734810m E

734820m E

734830m E

734840m E

734850m E

734860m E

734870m E

734880m E

734890m E

734900m E

734910m E

734920m E

734930m E

734940m E

734950m E

734960m E

734970m E

734980m E

734990m E

735000m E

735010m E

735020m E

735030m E

735040m E

735050m E

735060m E

735070m E

735080m E

735090m E

735100m E

735110m E

735120m E

735130m E

735140m E

735150m E

735160m E

735170m E

735180m E

735190m E

735200m E

735210m E

735220m E

735230m E

735240m E

735250m E

735260m E

735270m E

735280m E

735290m E

735300m E

735310m E

735320m E

735330m E

735340m E

735350m E

735360m E

735370m E

735380m E

735390m E

735400m E

735410m E

735420m E

735430m E

735440m E

735450m E

735460m E

735470m E

735480m E

735490m E

735500m E

735510m E

735520m E

735530m E

735540m E

735550m E

735560m E

735570m E

735580m E

735590m E

735600m E

735610m E

735620m E

735630m E

735640m E

735650m E

735660m E

735670m E

735680m E

735690m E

735700m E

735710m E

735720m E

735730m E

735740m E

735750m E

735760m E

735770m E

735780m E

735790m E

735800m E

735810m E

735820m E

735830m E

735840m E

735850m E

735860m E

735870m E

735880m E

735890m E

735900m E

735910m E

735920m E

735930m E

735940m E

735950m E

735960m E

735970m E

735980m E

735990m E

736000m E

736010m E

736020m E

736030m E

736040m E

736050m E

736060m E

736070m E

736080m E

736090m E

736100m E

736110m E

736120m E

736130m E

736140m E

736150m E

736160m E

736170m E

736180m E

736190m E

736200m E

736210m E

736220m E

736230m E

736240m E

736250m E

736260m E

736270m E

736280m E

736290m E

736300m E

736310m E

736320m E

736330m E

736340m E

736350m E

736360m E

736370m E

736380m E

736390m E

736400m E

736410m E

736420m E

736430m E

736440m E

736450m E

736460m E

736470m E

736480m E

736490m E

736500m E

736510m E

736520m E

736530m E

736540m E

736550m E

736560m E

736570m E

736580m E

736590m E

736600m E

736610m E

736620m E

736630m E

736640m E

736650m E

736660m E

736670m E

736680m E

736690m E

736700m E

736710m E

736720m E

736730m E

736740m E

736750m E

736760m E

736770m E

736780m E

736790m E

736800m E

736810m E

736820m E

736830m E

736840m E

736850m E

736860m E

736870m E

736880m E

736890m E

736900m E

736910m E

736920m E

736930m E

736940m E

736950m E

736960m E

736970m E

736980m E

736990m E

737000m E

Profile Map for

Southland Royalty Co. #2E Sategna

1450'FS 1850'FE Sec 21-29N-11W

San Juan County New Mexico

