

NO. OF COPIES RECEIVED	5
DISTRIBUTION	
SANTA FE	1
FILE	1
U.S.G.S.	2
LAND OFFICE	
OPERATOR	1

P. O. BOX 2088

SANTA FE, NEW MEXICO 87501

7A. Indicate Type of Lease	
STATE <input type="checkbox"/>	FEE <input checked="" type="checkbox"/>
7. State Oil & Gas Lease No.	

## APPLICATION FOR PERMIT TO DRILL, DEEPEN, OR PLUG BACK

7. Unit Agreement Name
Gallegos Canyon Unit
8. Term or Lease Name

9. Well No.  
187E10. Field and Pool, or Wildcat  
Basin Dakota12. County  
San Juan

1A. Type of Work		
DRILL <input checked="" type="checkbox"/>	DEEPEN <input type="checkbox"/>	PLUG BACK <input type="checkbox"/>
b. Type of Well		
OIL WELL <input type="checkbox"/>	GAS WELL <input checked="" type="checkbox"/>	OTHER <input type="checkbox"/>
INFILL <input type="checkbox"/>		
SINGLE ZONE <input checked="" type="checkbox"/>		
MULTIPLE ZONE <input type="checkbox"/>		

2. Name of Operator  
AMOCO PRODUCTION COMPANY3. Address of Operator  
501 Airport Drive, Farmington, New Mexico 874014. Location of Well  
UNIT LETTER N LOCATED 805 FEET FROM THE South LINE  
AND 1600 FEET FROM THE West LINE OF SEC. 30 TWP. 29N RGE. 12W

15. Proposed Depth 6500'	19A. Formation Dakota	20. Rotary or C.T. Rotary
21. Elevations (Show whether DF, RT, etc.) 5543' GL	21A. Kind & Status Plug. Bond Statewide	21B. Drilling Contractor Unknown
		22. Approx. Date Work will start May 1, 1980

## 23. PROPOSED CASING AND CEMENT PROGRAM

SIZE OF HOLE	SIZE OF CASING	WEIGHT PER FOOT	SETTING DEPTH	SACKS OF CEMENT	EST. TOP
12-1/4"	8-5/8"	24#	300'	315	Surface
7-7/8"	4-1/2"	10.5#	6500'	1250	Surface

Amoco proposes to drill the above well to further develop the Basin Dakota reservoir. The well will be drilled to the surface casing point using native mud. The well will then be drilled to TD with a low solids nondispersed mud system. Completion design will be based on open hole logs. Copy of all logs will be filed upon completion. Amoco's standard blowout prevention will be employed; see attached drawing for blowout preventer design.

Upon completion the well location will be cleaned and the reserve pit filled and leveled.

Gas produced from this well is dedicated to El Paso Natural Gas Co.

APPROVAL VALID  
FOR 90 DAYS UNLESS  
DRILLING COMMENCED,

EXPIRES 4-21-80

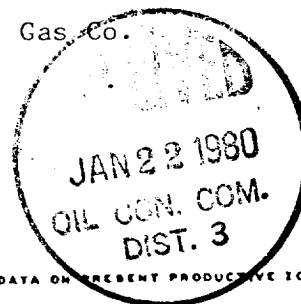

IN ABOVE SPACE DESCRIBE PROPOSED PROGRAM; IF PROPOSAL IS TO DEEPEN OR PLUG BACK, GIVE DATA ON PRESENT PRODUCTIVE ZONE AND PROPOSED NEW PRODUCTIVE ZONE. GIVE BLOWOUT PREVENTER PROGRAM, IF ANY.

I hereby certify that the information above is true and complete to the best of my knowledge and belief.

Signed B. E. Fackrell Title District Engineer Date January 18, 1980

(This space for State Use)

SUPERVISOR DISTRICT # 3

APPROVED BY Frank J. Chang TITLE \_\_\_\_\_ DATE JAN 22 1980

CONDITIONS OF APPROVAL, IF ANY:

All distances must be from the outer boundaries of the Section

Operator <b>AMOCO PRODUCTION COMPANY</b>			Lease <b>GALLEGOS CANYON UNIT</b>		Well No. <b>187-E</b>
Unit Letter <b>N</b>	Section <b>30</b>	Township <b>29N</b>	Range <b>12W</b>	County <b>San Juan</b>	
Actual Footage Location of Well: <b>805</b> feet from the <b>South</b> line and <b>1600</b> feet from the <b>West</b> line					
Ground Level Elev. <b>5543</b>	Producing Formation <b>Dakota</b>		Pool <b>Basin Dakota</b>		Dedicated Acreage: <b>320</b> Acres

1. Outline the acreage dedicated to the subject well by colored pencil or hatchure marks on the plat below.
2. If more than one lease is dedicated to the well, outline each and identify the ownership thereof (both as to working interest and royalty).
3. If more than one lease of different ownership is dedicated to the well, have the interests of all owners been consolidated by communitization, unitization, force-pooling, etc?

☒ Yes ☐ No If answer is "yes," type of consolidation Unitization (Gallegos Canyon Unit)

If answer is "no," list the owners and tract descriptions which have actually been consolidated. (Use reverse side of this form if necessary.)

No allowable will be assigned to the well until all interests have been consolidated (by communitization, unitization, forced-pooling, or otherwise) or until a non-standard unit, eliminating such interests, has been approved by the Commission.

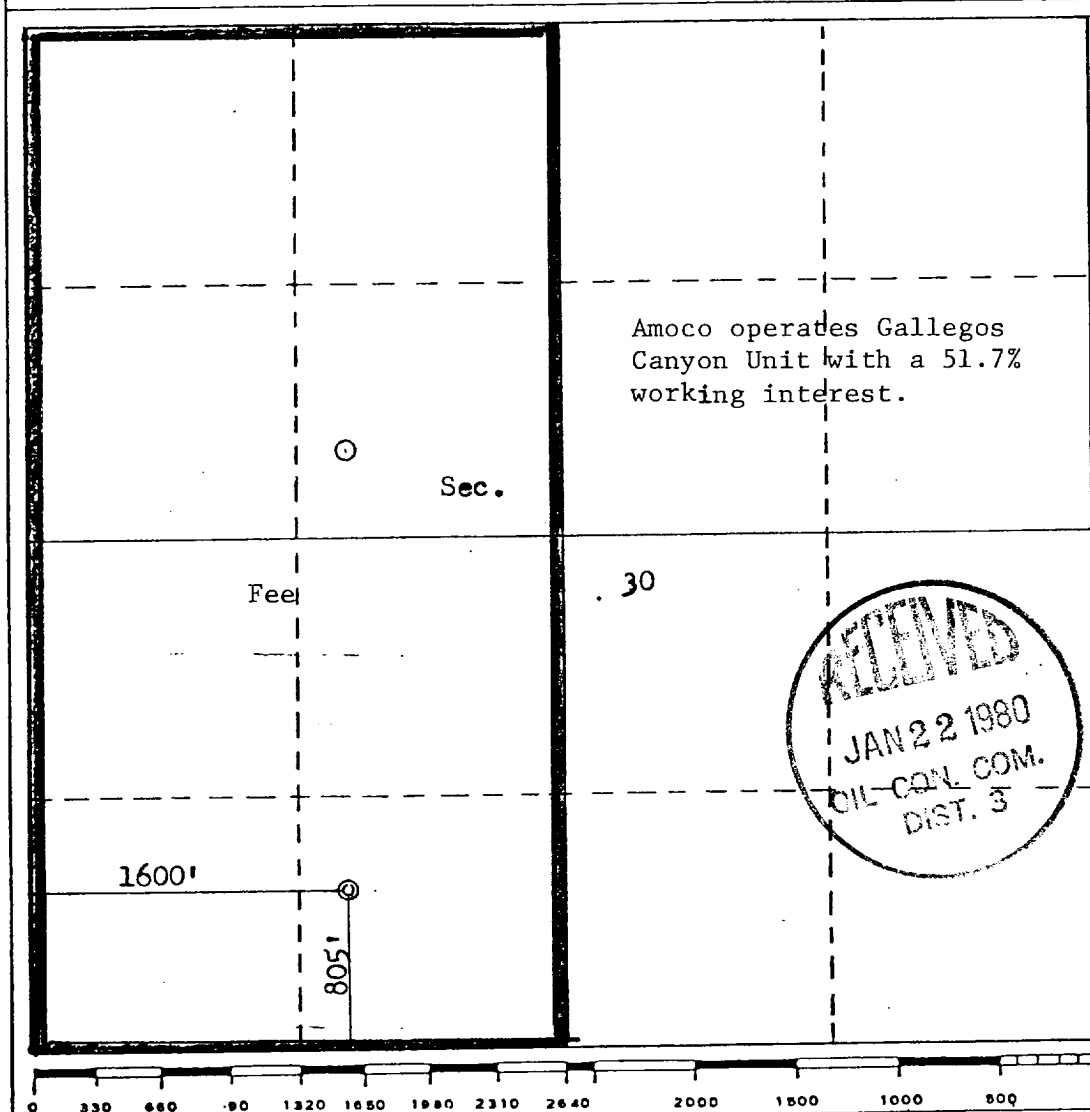

## CERTIFICATION

I hereby certify that the information contained herein is true and complete to the best of my knowledge and belief.

*B. E. Fackrell*

Name

B. E. FACKRELL

Position

DISTRICT ENGINEER

Company

AMOCO PRODUCTION COMPANY

Date

JANUARY 15, 1980

I hereby certify that the well location shown on this plat was plotted from field notes of actual surveys made by me or under my supervision, and that the same is true and correct to the best of my knowledge and belief.

Date Surveyed

January 7, 1980

Registered Professional Engineer  
and/or Land Surveyor*Fred B. Kerr Jr.*Certificate No. 3950  
FRED B. KERR, JR.

THIS PORTION, OR ANY PART THEREOF, MAY BE PLACED OUTSIDE OF SUB-STRUCTURE, IF DESIRED. USE LONG RADIUS BENDS. PIPE USED FOR EXTENSION SHOULD BE SHOP MADE WITH NO SCREWED CONNECTIONS AND PRESSURE TESTED INITIALLY TO SAME TEST PRESSURE AS THE CHOKE MANIFOLD.

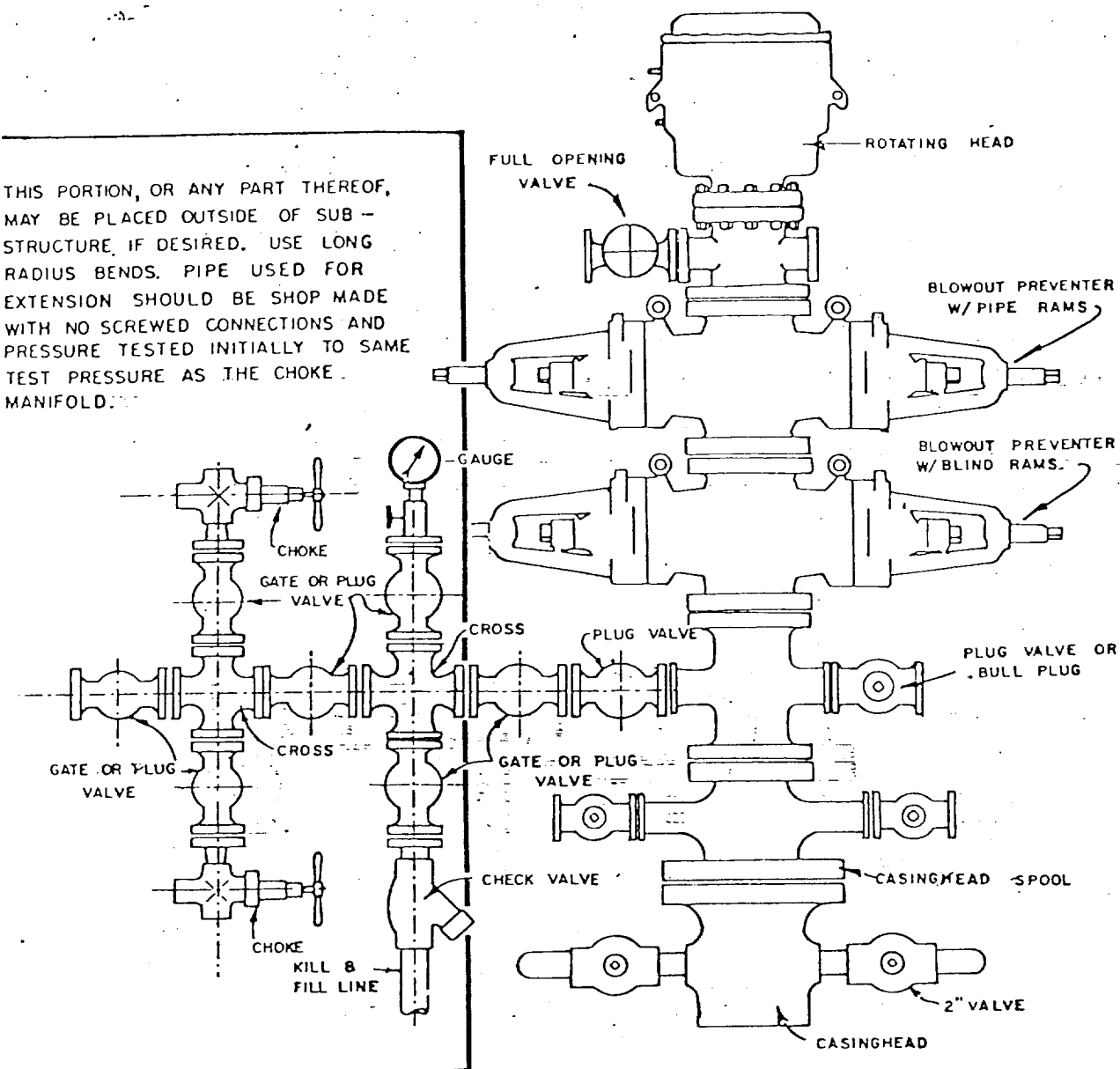

BLOWOUT PREVENTER HOOKUP