

OIL CONSERVATION COMMISSION
C. J. [unclear] DISTRICT

OIL CONSERVATION COMMISSION
BOX 2088
SANTA FE, NEW MEXICO

DATE March 31, 1980

RE: Proposed MC _____
Proposed DHC _____
Proposed NSL X _____
Proposed SWD _____
Proposed WFX _____
Proposed PMX _____

Gentlemen:

I have examined the application dated March 28, 1980
for the Blackwood & Michel Co. Ltd. NEBU #37A B-6-30N-7W
Operator Lease and Well No. Unit, S-T-R

and my recommendations are as follows:

Approve

Yours very truly,

Frank S. [unclear]

BLACKWOOD & NICHOLS Co., LTD.

P. O. BOX 1237

DURANGO, COLORADO 81301

(303) 247-0728

March 28, 1980

Mr. Joe D. Ramey, Secretary-Director
New Mexico Energy Resources Board
c/o New Mexico Oil Conservation Commission
P. O. Box 2088
Santa Fe, New Mexico 87501

Re: Application for non-standard
location, Northeast Blanco
Unit No. 37A

Dear Mr. Ramey:

As operator of the Northeast Blanco Unit, we are requesting administrative approval of a non-standard well location to be completed in the Mesaverde Formation.

We intend to drill the Northeast Blanco Unit Well No. 37A, an infill well, located 790' F/SL - 570' F/EL, P-6-30N-7W, San Juan County, New Mexico.

The surface is owned by the United States Bureau of Reclamation; the royalty is fee owned. Due to extreme topographical conditions and proximity to the Navajo Lake, we believe we have surveyed this well site in the most logical location.

All offset properties, are within the bounds of the Northeast Blanco Unit and will present no drainage problem to any offset operator.

Very truly yours,

BLACKWOOD & NICHOLS CO., LTD.

DeLasso Loos, District Manager

Attachments
DL:ew

cc: New Mexico Oil Conservation Commission
Aztec, New Mexico



**NEW MEXICO OIL CONSERVATION COMMISSION
WELL LOCATION AND ACREAGE DEDICATION PLAT**

Form C-102
Supersedes C-128
Effective 1-1-65

All distances must be from the outer boundaries of the Section.

| | | | | | |
|--|---|---------------------------------|---------------------------------------|--|-------------------------|
| Operator BLACKWOOD & NICHOLS | | | Lease NORTHEAST BLANCO UNIT | | Well No. 37-A |
| Unit Letter P | Section 6 | Township 30 N. | Range 7W.N.M.P.M. | County SAN JUAN | |
| Actual Footage Location of Well: 790 feet from the south line and 570 feet from the east line | | | | | |
| Ground Level Elev. 6313 U.G. | Producing Formation Mesaverde | Pool Blanco-Mesaverde | | Dedicated Acreage: 320 Acres | |

1. Outline the acreage dedicated to the subject well by colored pencil or hachure marks on the plat below.
2. If more than one lease is dedicated to the well, outline each and identify the ownership thereof (both as to working interest and royalty).
3. If more than one lease of different ownership is dedicated to the well, have the interests of all owners been consolidated by communitization, unitization, force-pooling, etc?

☒ Yes ☐ No If answer is "yes," type of consolidation Unitization

If answer is "no," list the owners and tract descriptions which have actually been consolidated. (Use reverse side of this form if necessary.) _____

No allowable will be assigned to the well until all interests have been consolidated (by communitization, unitization, forced-pooling, or otherwise) or until a non-standard unit, eliminating such interests, has been approved by the Commission.

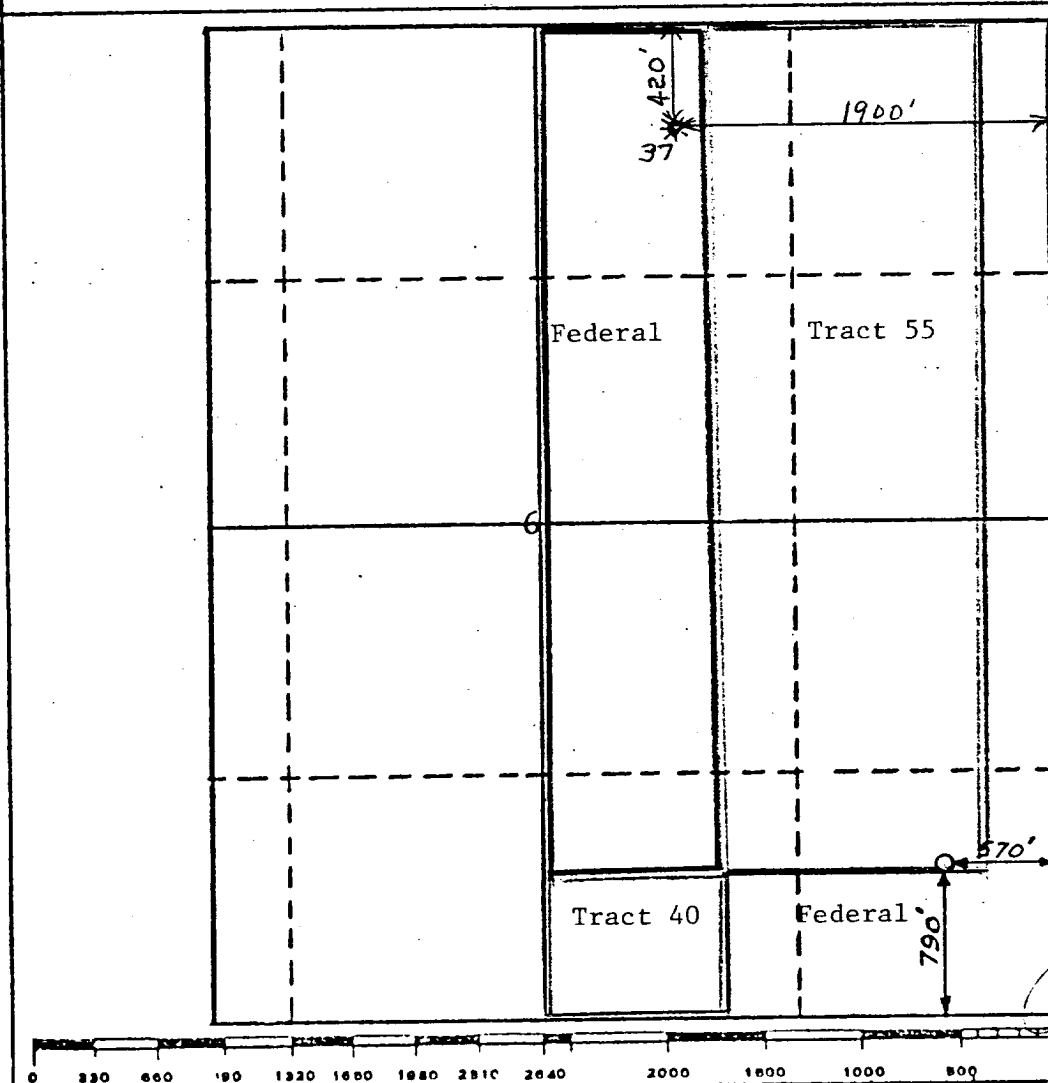

CERTIFICATION

I hereby certify that the information contained herein is true and complete to the best of my knowledge and belief.

DeLasso Loos

Name
DeLasso Loos

Position
District Manager

Company
Blackwood & Nichols Co., Ltd.

Date
January 21, 1980

RECEIVED
MAR 31 1980
OIL CON. COM.
DIST. 3

Date Surveyed
Dec. 6, 1979

Registered Professional Engineer
and/or Land Surveyor
John A. Kroeger
John A. Kroeger, RLS

Certificate No.
1941

UNITED STATES
DEPARTMENT OF THE INTERIOR
GEOLOGICAL SURVEY

107°37'30"

R 8 W , R. 7 W. 267000m E

268 570 000 FEET (WEST) :

IGNACIO, COLO 27 MI
ALLISON, COLO 14 MI

35

270

°52'30"
4084000m N

4084000m

