

NO. OF COPIES RECEIVED	3
DISTRIBUTION	
SANTA FE	1
FILE	1
U.S.G.S.	
LAND OFFICE	
OPERATOR	1

NEW MEXICO OIL CONSERVATION COMMISSION

Form C-103  
Supersedes Old  
C-102 and C-103  
Effective 1-1-65

5a. Indicate Type of Lease
State <input type="checkbox"/> Fee <input checked="" type="checkbox"/>
5. State Oil & Gas Lease No.

SUNDRY NOTICES AND REPORTS ON WELLS  
(DO NOT USE THIS FORM FOR PROPOSALS TO DRILL OR TO DEEPEN OR PLUG BACK TO A DIFFERENT RESERVOIR.  
USE "APPLICATION FOR PERMIT -" (FORM C-101) FOR SUCH PROPOSALS.)

1. OIL WELL <input type="checkbox"/> GAS WELL <input checked="" type="checkbox"/> OTHER-	7. Unit Agreement Name Northeast Blanco Unit Agrmt. No. 1, Sec. 929
2. Name of Operator Blackwood & Nichols Co., Ltd.	8. Farm or Lease Name Northeast Blanco Unit
3. Address of Operator P. O. Box 1237, Durango, Colorado 81301	9. Well No. 37A
4. Location of Well UNIT LETTER P, 940 FEET FROM THE South LINE AND 540 FEET FROM THE East LINE, SECTION 6 TOWNSHIP 30N RANGE 7W NMPM.	10. Field and Pool, or Wildcat Blanco Mesaverde
15. Elevation (Show whether DF, RT, GR, etc.) 6313' GL	12. County San Juan

16. Check Appropriate Box To Indicate Nature of Notice, Report or Other Data

NOTICE OF INTENTION TO:	SUBSEQUENT REPORT OF:
PERFORM REMEDIAL WORK <input type="checkbox"/>	REMEDIAL WORK <input type="checkbox"/>
TEMPORARILY ABANDON <input type="checkbox"/>	COMMENCE DRILLING OPNS. <input type="checkbox"/>
PULL OR ALTER CASING <input type="checkbox"/>	CASING TEST AND CEMENT JOBS <input type="checkbox"/>
OTHER Change Location Footage <input checked="" type="checkbox"/>	OTHER <input type="checkbox"/>
PLUG AND ABANDON <input type="checkbox"/>	ALTERING CASING <input type="checkbox"/>
CHANGE PLANS <input type="checkbox"/>	PLUG AND ABANDONMENT <input type="checkbox"/>

17. Describe Proposed or Completed Operations (Clearly state all pertinent details, and give pertinent dates, including estimated date of starting any proposed work) SEE RULE 1103.

Due to an archaeological site near the original location, we propose to change the Form C-101 footages to the above.

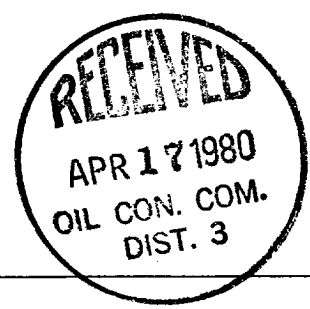

18. I hereby certify that the information above is true and complete to the best of my knowledge and belief.

SIGNED DeLasso Loos TITLE District Manager DATE 4-16-80

APPROVED BY \_\_\_\_\_ TITLE SUPERVISOR DISTRICT # 3 DATE APR 17 1980

CONDITIONS OF APPROVAL, IF ANY:

Hold C-104 for new NSL

**NEW MEXICO OIL CONSERVATION COMMISSION  
WELL LOCATION AND ACREAGE DEDICATION PLAT**

Form C-102  
Supersedes C-128  
Effective 1-1-65

All distances must be from the outer boundaries of the Section.

Operator <b>BLACKWOOD &amp; NICHOLS</b>			Lease <b>NORTHEAST BLANCO UNIT</b>		Well No. <b>37-A</b>
Unit Letter <b>P</b>	Section <b>6</b>	Township <b>30 N.</b>	Range <b>7 W., N.M.P.</b>	County <b>M. SAN JUAN</b>	
Actual Footage Location of Wells <div style="display: flex; justify-content: space-between; align-items: center;"> <span>940 feet from the</span> <span><b>south</b> line and</span> <span>540 feet from the</span> <span><b>east</b> line</span> </div>					
Ground Level Elev. <b>6313 U.G.</b>	Producing Formation <b>Mesaverde</b>		Pool <b>Blanco-Mesaverde</b>	Dedicated Acreage: <b>320</b> Acres	

1. Outline the acreage dedicated to the subject well by colored pencil or hachure marks on the plat below.
2. If more than one lease is dedicated to the well, outline each and identify the ownership thereof (both as to working interest and royalty).
3. If more than one lease of different ownership is dedicated to the well, have the interests of all owners been consolidated by communitization, unitization, force-pooling, etc?

☒ Yes    ☐ No    If answer is "yes," type of consolidation Unitization

If answer is "no," list the owners and tract descriptions which have actually been consolidated. (Use reverse side of this form if necessary.) \_\_\_\_\_

No allowable will be assigned to the well until all interests have been consolidated (by communitization, unitization, forced-pooling, or otherwise) or until a non-standard unit, eliminating such interests, has been approved by the Commission.

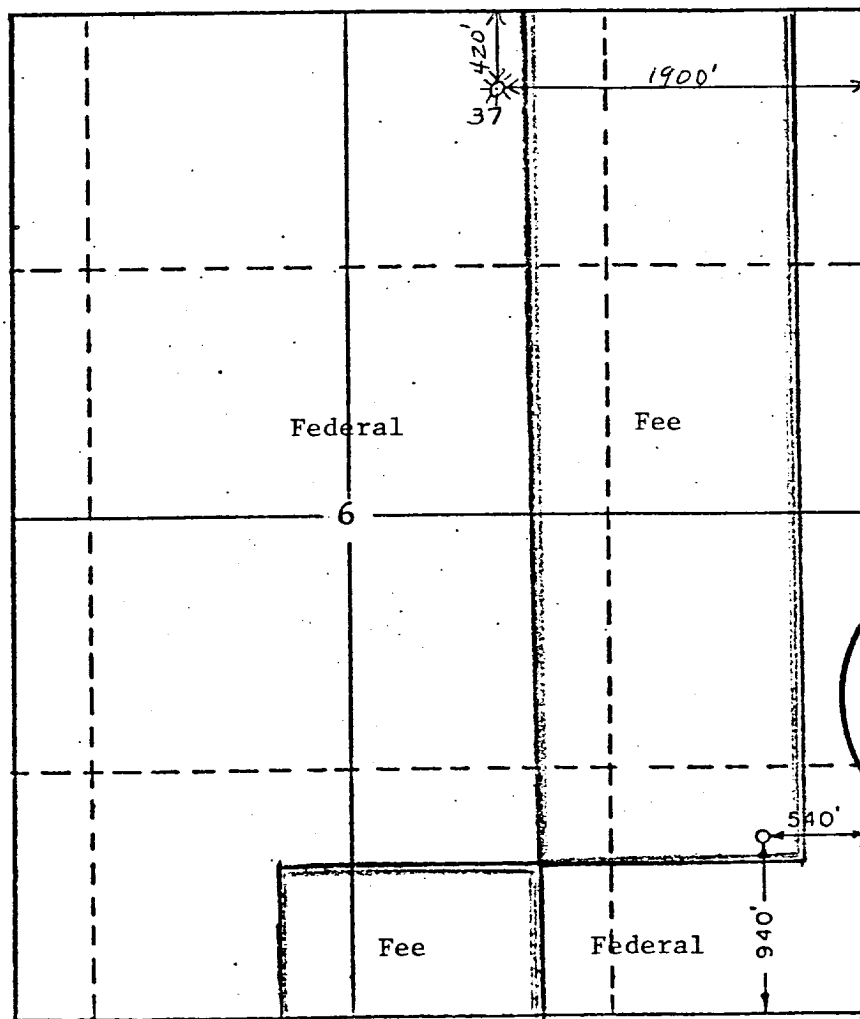

**CERTIFICATION**

I hereby certify that the information contained herein is true and complete to the best of my knowledge and belief.

*DeLasso Loos*

Name  
**DeLasso Loos**

Position  
**District Manager**

Company  
**Blackwood & Nichols Co., Inc.**

Date  
**4-9-80**

I hereby certify that the well location shown on this plat was plotted from field notes and/or surveys made by me or under my supervision, and that the same are correct to the best of my knowledge and belief.

**APR 17 1980**  
**OIL CON. COM.**  
**DIST. 3**

Date Surveyed  
**April 9, 1980**

Registered Professional Engineer  
and/or Land Surveyor  
*John A. Kroeger*  
**John A. Kroeger, RLS**

Certificate No.  
**1941**

0 330 660 990 1320 1650 1980 2310 2640 2970 3300 0

107°37'30"

F 8 W R. 7 W. 267000m E

268 570 000 FLEET (WEST) :

IGNACIO, COLO 27 MI.  
ALLISON, COLO 14 MI

270

