

OIL CONSERVATION COMMISSION
Alto DISTRICT

OIL CONSERVATION COMMISSION
BOX 2088
SANTA FE, NEW MEXICO

DATE March 20, 1980

RE: Proposed MC _____
Proposed DHC _____
Proposed NSL a _____
Proposed SWD _____
Proposed WFX _____
Proposed PMX _____

Gentlemen:

I have examined the application dated March 17, 1980
for the Energy Resource Group S.C.U. #307 L-30-24N-12W
Operator Lease and Well No. Unit, S-T-R

and my recommendations are as follows:

Approve

Yours very truly,

Frank S. Chaz

Energy Reserves Group, Inc.
P.O. Box 3280
Casper, Wyoming 82601
Phone 307 265 7331



March 17, 1980

State of New Mexico
Energy & Minerals Division
Oil Conservation Division
P.O. Box 2088
Santa Fe, New Mexico 87501

RE: Unorthodox Location - Gallegos Canyon Unit. Well No. 307

Gentlemen:

Energy Reserves Group, Inc., requests approval of an unorthodox location on its well Gallegos Canyon Unit #307.

The site as proposed is located 1455 feet from the South line and 510 feet from the West line of Sec. 30-T29N-R12W. The purpose of this request is for landowner reasons. An orthodox location was chosen by Energy Reserves Group in the NW/4, SW/4 of Sec 30 but was turned down by the landowner because of future agricultural plans for the area. The proposed location has been approved by the landowner.

Amoco Production Company is the operator of the Gallegos Canyon Unit with Energy Reserves Group, Inc., being a sub-operator of the Pictured Cliffs Formation. See attached plat of the area showing the Pictured Cliffs Participating Area.

Amoco Production Company has been notified by certified mail this date.

If any additional information is required, please advise.

Very truly yours,
ENERGY RESERVES GROUP, INC.

Curtis J. MacIntyre

Curtis J. MacIntyre
Production Engineer
Rocky Mountain District

CJM:erl



All distances must be from the outer boundaries of the Section

Operator ENERGY RESERVES GROUP			Lease GALLEGOS CANYON UNIT			Well No. 307		
Unit Letter L	Section 30	Township 29N	Range 12W	County San Juan				
Actual Footage Location of Well: 1455 feet from the South line and 510 feet from the West line								
Ground Level Elev. 5360	Producing Formation Pictured Cliffs(Gas) Mesa			Pool Verde(Disposal)	Dedicated Acreage: 160 Acres			

1. Outline the acreage dedicated to the subject well by colored pencil or hatchure marks on the plat below.
2. If more than one lease is dedicated to the well, outline each and identify the ownership thereof (both as to working interest and royalty).
3. If more than one lease of different ownership is dedicated to the well, have the interests of all owners been consolidated by communitization, unitization, force-pooling, etc?

☐ Yes ☐ No If answer is "yes," type of consolidation _____

If answer is "no," list the owners and tract descriptions which have actually been consolidated. (Use reverse side of this form if necessary.) _____

No allowable will be assigned to the well until all interests have been consolidated (by communitization, unitization, forced-pooling, or otherwise) or until a non-standard unit, eliminating such interests, has been approved by the Commission.

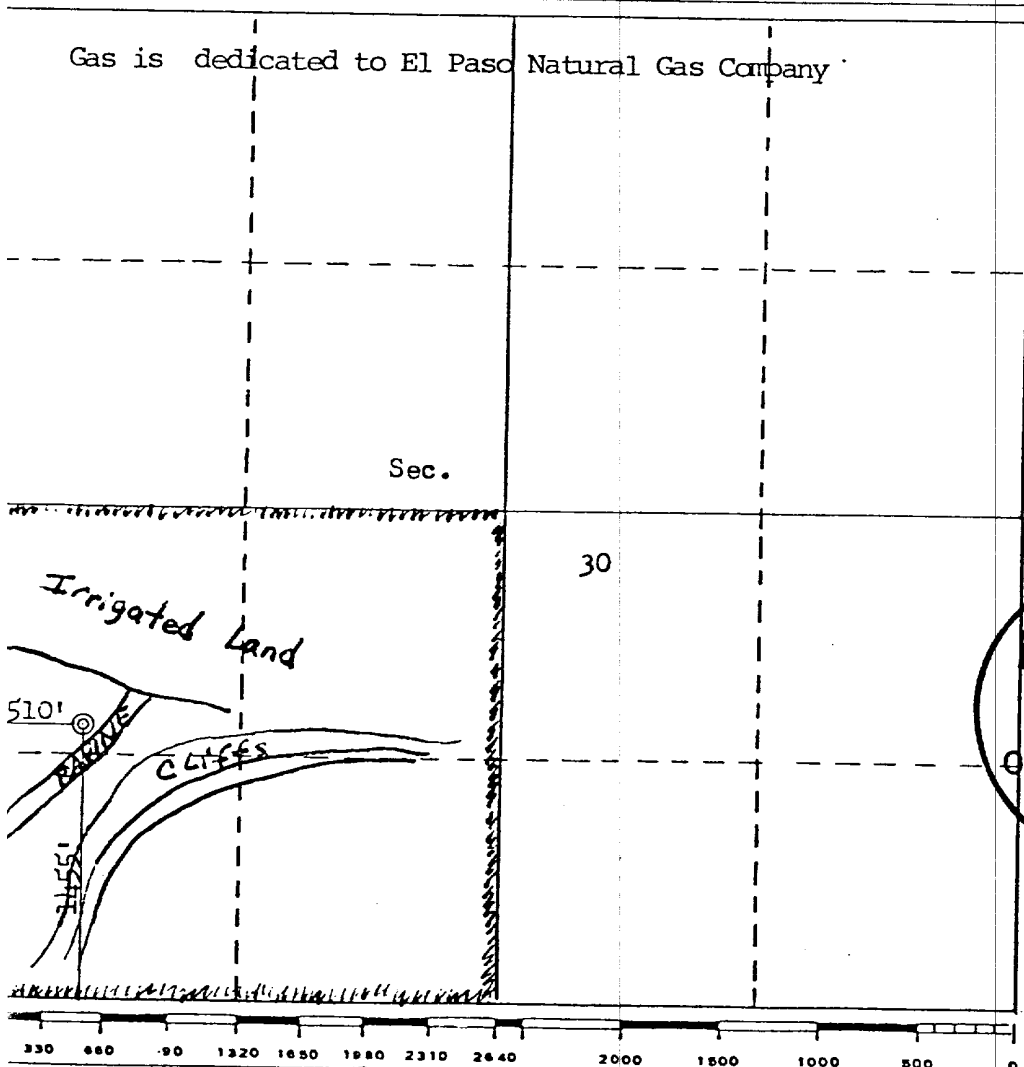

CERTIFICATION

I hereby certify that the information contained herein is true and complete to the best of my knowledge and belief.

Curt Mac Intyre
Name
Production Engineer
Position
Energy Reserves Group
Company
March 11, 1980
Date

I hereby certify that the well location shown on this plat was plotted from field notes of actual surveys made by me or under my supervision, and that the same is true and correct to the best of my knowledge and belief.

RECEIVED
MAR 20 1980
OIL CON. COM.
DIST. 3

Date Surveyed
March 6, 1980
Registered Professional Engineer
and/or Land Surveyor
Fred B. Kerr Jr.
Certification No. **3950**

UNITED STATES
DEPARTMENT OF THE INTERIOR
GEOLOGICAL SURVEY

