

UNITED STATES  
DEPARTMENT OF THE INTERIOR  
GEOLOGICAL SURVEY

SUNDRY NOTICES AND REPORTS ON WELLS

(Do not use this form for proposals to drill or to deepen or plug back to a different reservoir. Use Form 9-331-C for such proposals.)

1. oil ☐ gas ☒ other ☐  
well well

2. NAME OF OPERATOR  
Tenneco Oil Company

3. ADDRESS OF OPERATOR  
720 S. Colo. Blvd., Denver, CO 80222

4. LOCATION OF WELL (REPORT LOCATION CLEARLY. See space 17 below.) 790'FNL, 1120'FEL  
AT SURFACE:  
AT TOP PROD. INTERVAL:  
AT TOTAL DEPTH:

16. CHECK APPROPRIATE BOX TO INDICATE NATURE OF NOTICE, REPORT, OR OTHER DATA

REQUEST FOR APPROVAL TO:	SUBSEQUENT REPORT OF:
TEST WATER SHUT-OFF <input type="checkbox"/>	<input type="checkbox"/>
FRACTURE TREAT <input type="checkbox"/>	<input checked="" type="checkbox"/>
SHOOT OR ACIDIZE <input type="checkbox"/>	<input type="checkbox"/>
REPAIR WELL <input type="checkbox"/>	<input type="checkbox"/>
PULL OR ALTER CASING <input type="checkbox"/>	<input type="checkbox"/>
MULTIPLE COMPLETE <input type="checkbox"/>	<input type="checkbox"/>
CHANGE ZONES <input type="checkbox"/>	<input type="checkbox"/>
ABANDON* <input type="checkbox"/>	<input type="checkbox"/>
(other) <input type="checkbox"/>	<input type="checkbox"/>

5. LEASE

NM-0468126

6. IF INDIAN, ALLOTTEE OR TRIBE NAME

7. UNIT AGREEMENT NAME

8. FARM OR LEASE NAME

Callow

9. WELL NO.

12E

10. FIELD OR WILDCAT NAME

Basin Dakota

11. SEC., T., R., M., OR BLK. AND SURVEY OR AREA

Sec. 33; T29N; R13W

12. COUNTY OR PARISH 13. STATE

San Juan

New Mexico

14. API NO.

15. ELEVATIONS (SHOW DF, KDB, AND WD)

5797'GR

(NOTE: Report results of multiple completion or zone change on Form 9-330.)

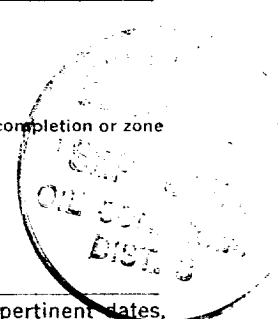

17. DESCRIBE PROPOSED OR COMPLETED OPERATIONS (Clearly state all pertinent details, and give pertinent dates, including estimated date of starting any proposed work. If well is directionally drilled, give subsurface locations and measured and true vertical depths for all markers and zones pertinent to this work.)\*

7/21/80-  
Acidized w/1250 gals 15% HCL & 90 balls @ 6 BPM @ 3100 PSI. Reset pkr @ 6200'.  
Acidized perfs from 6142-6172. Down annulus w/750 gals 15% HCL @ 13 BPM &  
2700 PSI. POOH w/pkr. RIH w/new retrieving head. Frac'd Dak w/80000 gals  
30# XL gel containing 80,000# 20/40 sand and 25,000# 10/20 sand in 2 stages.  
Air: 54 BPM @ 2500 PSI. Sar 200 PSI increase when 46 balls were dropped  
between stages. ISIP: 1350 PSI 5 min sip: 1000 PSI, 10 MINSIP: 800 PSI.

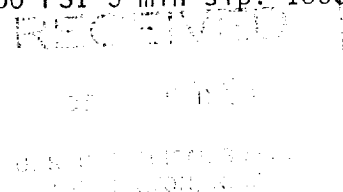

Subsurface Safety Valve: Manu. and Type \_\_\_\_\_ Set @ \_\_\_\_\_ Ft.

18. I hereby certify that the foregoing is true and correct

SIGNED Cathy Hutton TITLE Asst. Div. Admin. Manager

DATE 8/26/80

(This space for Federal or State office use)

APPROVED BY \_\_\_\_\_

CONDITIONS OF APPROVAL, IF ANY:

SEP 04 1980

BY Lib FARMINGTON DISTRICT

\*See Instructions on Reverse Side

NMOCC