

NO. OF COPIES RECEIVED	
DISTRIBUTION	
SANTA FE	
FILE	
U.S.G.S.	
LAND OFFICE	
OPERATOR	

NEW MEXICO OIL CONSERVATION COMMISSION

Form C-103
Supersedes Old
C-102 and C-103
Effective 1-1-65

5a. Indicate Type of Lease State <input type="checkbox"/> Fee <input checked="" type="checkbox"/>
5. State Oil & Gas Lease No.
7. Unit Agreement Name
8. Farm or Lease Name Kirtland
9. Well No. #5
10. Field and Pool, or Wildcat Cha-Cha Gallup
12. County San Juan

SUNDRY NOTICES AND REPORTS ON WELLS
(DO NOT USE THIS FORM FOR PROPOSALS TO DRILL OR TO DEEPEN OR PLUG BACK TO A DIFFERENT RESERVOIR. USE "APPLICATION FOR PERMIT" (FORM C-101) FOR SUCH PROPOSALS.)

OIL WELL ☒ GAS WELL ☐ OTHER ☐

1. Name of Operator
Caribou Four Corners, Inc.

2. Address of Operator
Rm 219 Transwestern Bldg, Billings, Montana, 59101

3. Location of Well
UNIT LETTER J 2030 FEET FROM THE South LINE AND 2060 FEET FROM East LINE, SECTION 12 TOWNSHIP 29 W RANGE 15 W NMPM.

15. Elevation (Show whether DF, RT, GR, etc.)
5183 GL

16. Check Appropriate Box To Indicate Nature of Notice, Report or Other Data

NOTICE OF INTENTION TO:		SUBSEQUENT REPORT OF:	
PERFORM REMEDIAL WORK <input type="checkbox"/>	PLUG AND ABANDON <input type="checkbox"/>	REMEDIAL WORK <input type="checkbox"/>	ALTERING CASING <input type="checkbox"/>
TEMPORARILY ABANDON <input type="checkbox"/>	CHANGE PLANS <input type="checkbox"/>	COMMENCE DRILLING OPNS. <input checked="" type="checkbox"/>	PLUG AND ABANDONMENT <input type="checkbox"/>
PULL OR ALTER CASING <input type="checkbox"/>	OTHER <input type="checkbox"/>	CASING TEST AND CEMENT JOB <input type="checkbox"/>	
		OTHER <input type="checkbox"/>	

17. Describe Proposed or Completed Operations (Clearly state all pertinent details, and give pertinent dates, including estimated date of starting any proposed work) SEE RULE 1103.

5/19/80 Spud at 12:00 noon

5/26/80 TD 344' with cable tool

5/27/80 Set 337.39 of 8 5/8" 23# casing with Texas style shoe and baffle plate. Set at 339' GL with 275 SXS regular cement 3/4# flow seal per SX, 3% CaCl₂. Plug down 3:45 P.M. within 15 ft. of surface, packed surface casing with gravel.

Will complete drilling with rotary tools in October, 1980.

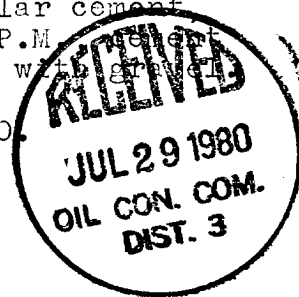

18. I hereby certify that the information above is true and complete to the best of my knowledge and belief.

SIGNED Dennis G. Faurt TITLE Geologist DATE 7/28/80

APPROVED BY Original Signed by FRANK T. CHAVEZ SUPERVISOR DISTRICT 3 DATE JUL 29 1980

CONDITIONS OF APPROVAL, IF ANY:

If water flow occurs around surface pipe, pipe will be recomitted to surface.

All distances must be from the outer boundaries of the Section

Operator CARIBOU-FOUR CORNERS, INCORPORATED			Lease KIRTLAND		Well No. 5
Unit Letter J	Section 12	Township 29N	Range 15W	County San Juan	
Actual Footage Location of Well: 2030 feet from the South line and 2125 feet from the East line					
Ground Level Elev. 5183	Producing Formation Gallup		Pool NW Cha-Cha Gallup	Dedicated Acreage: 80 Acres	

1. Outline the acreage dedicated to the subject well by colored pencil or hatchure marks on the plat below.
2. If more than one lease is dedicated to the well, outline each and identify the ownership thereof (both as to working interest and royalty). All leases owned by Caribou
3. If more than one lease of different ownership is dedicated to the well, have the interests of all owners been consolidated by communitization, unitization, force-pooling, etc?

☐ Yes ☐ No If answer is "yes," type of consolidation _____

If answer is "no," list the owners and tract descriptions which have actually been consolidated. (Use reverse side of this form if necessary.) _____

No allowable will be assigned to the well until all interests have been consolidated (by communitization, unitization, forced-pooling, or otherwise) or until a non-standard unit, eliminating such interests, has been approved by the Commission.

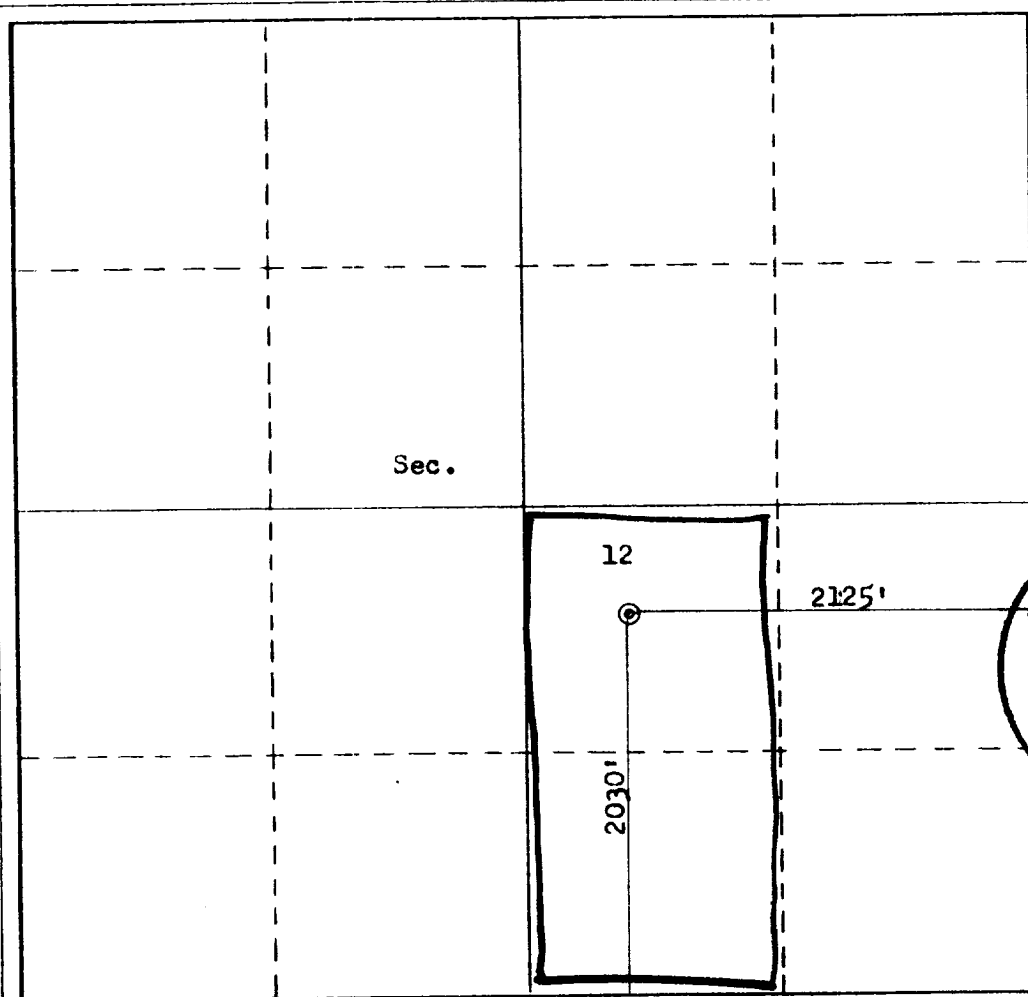

CERTIFICATION

I hereby certify that the information contained herein is true and complete to the best of my knowledge and belief.

Name: Dennis G. Hunt
Position: Geologist
Company: Caribou Four Corners, Inc.
Date: May 8, 1980

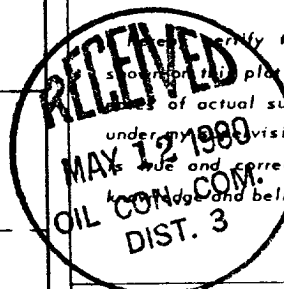

I hereby certify that the well location shown on this plat was plotted from field notes of actual surveys made by me or under my supervision, and that the same are true and correct to the best of my knowledge and belief.

Date Surveyed: May 8, 1980
Registered Professional Engineer and/or Land Surveyor: Fred B. Kerp
Certificate No.: 3950

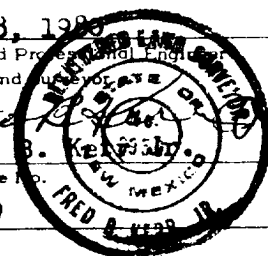

0 330 660 990 1320 1650 1980 2310 2640 2000 1500 1000 500 0