

DISTRICT I
P.O. Box 1980, Hobbs, NM 88241 1980

DISTRICT II
811 South First St. Artesia NM 88210 2835

DISTRICT III
1000 Rio Brazos Rd. Aztec, NM 87410 1693

State of New Mexico
Energy, Minerals and Natural Resources Department

OIL CONSERVATION DIVISION

2040 S. Pacheco
Santa Fe, New Mexico 87505-6429

Form C-107-A
New 3-12-96

- APPROVAL PROCESS:
☒ Administrative ☐ Hearing

EXISTING WELLBORE
☒ YES ☐ NO

APPLICATION FOR DOWNHOLE COMMINGLING

Operator Conoco Inc. Address 10 Desta Dr. Ste 100W, Midland, Tx. 79705-4500

Lease Shepherd & Kelsey Well No IE Unit Ltr Sec Twp Rge D - Section 29, T-29-N, R-11-W County San Juan

OGRID NO. 005073 Property Code 003245 API NO. 30-045-24316 Spacing Unit Lease Types: (check 1 or more)
Federal ☐ State ☐ (and/or) Fee ☒

The following facts are submitted in support of downhole commingling:	Upper Zone	Intermediate Zone	Lower Zone
1. Pool Name and Pool Code	Otero-Chacra 82329		Basin Dakota 71599
2. TOP and Bottom of Pay Section (Perforations)	2502-2620'		5943-6091'
3. Type of production (Oil or Gas)	Gas		Gas
4. Method of Production (Flowing or Artificial Lift)	Flowing		Flowing
5. Bottomhole Pressure Oil Zones - Artificial Lift: Gas & Oil - Flowing: All Gas Zones: Estimated Or Measured Original	a. (Current) 409 psia b.(Original) 1110 psia	a. b.	a. 454 psia b. 1246 psia
6. Oil Gravity (°API) or Gas BT Content	1066		1285
7. Producing or Shut-In?	Producing		Producing
Production Marginal? (yes or no)	Yes		No
• If Shut-In give date and oil/gas/water rates of last production Note For new zones with no production history applicant shall be required to attach production estimates and supporting data • If Producing, date and oil/gas/water rates of recent test (within 60 days)	Date Rates 7/15/97 2 MCFD 0 BOPD/ 0 BWPD	Date Rates 7/15/97 175 MCFD 1.5 BOPD/ .2 BWPD	Date Rates 7/15/97 175 MCFD 1.5 BOPD/ .2 BWPD
8. Fixed Percentage Allocation Formula -% for each zone	oil: 1 % Gas 20 %	oil: % Gas %	oil: 99 % Gas 80

9. If allocation formula is based upon something other than current or past production, or is based upon some other method, submit attachments with supporting data and/or explaining method and providing rate projections or other required data.
10. Are all working, overriding, and royalty interests identical in all commingled zones? Yes ☒ No ☐
If not, have all working, overriding, and royalty interests been notified by certified mail? ☒ Yes ☐ No ☐
Have all offset operators been given written notice of the proposed downhole commingling? ☒ Yes ☐ No ☐
11. Will cross-flow occur? Yes ☐ No ☒ If yes, are fluids compatible, will the formations not be damaged, will any cross-flowed production be recovered, and will the allocation formula be reliable. Yes ☐ No ☐ (If No, attach explanation)
12. Are all produced fluids from all commingled zones compatible with each others ☒ Yes ☐ No
13. Will the value of production be decreased by commingling? Yes ☐ No ☒ (If Yes, attach explanation)
14. If this well is on, or communitized with, state or federal lands, either the Commissioner of Public Lands or the United States Bureau of Land Management has been notified in writing of this application. ☒ Yes ☐ No
15. NMOC Reference Cases for Rule 303(D) Exceptions: ORDER NO(S). _____
16. ATTACHMENTS
* C-102 for each zone to be commingled showing its spacing unit and acreage dedication.
* Production curve for each zone for at least one year. (If not available, attach explanation.)
* For zones with no production history, estimated production rates and supporting data.
* Data to support allocation method or formula.
* Notification list of all offset operators.
* Notification list of working, overriding and royalty interests for uncommon interest cases.
* Any additional statements, data, or documents required to support commingling.

I hereby certify that the information above is true and complete to the best of my knowledge and belief.

SIGNATURE Jerry W. Hoover TITLE Sr. Conservation Coord DATE 9/12/97

TYPE OR PRINT NAME Jerry W. Hoover TELEPHONE NO. (915) 686-6548

SHEPHERD & KELSEY #1E DAKOTA PRODUCTION
SECTION 29D-29N-11W

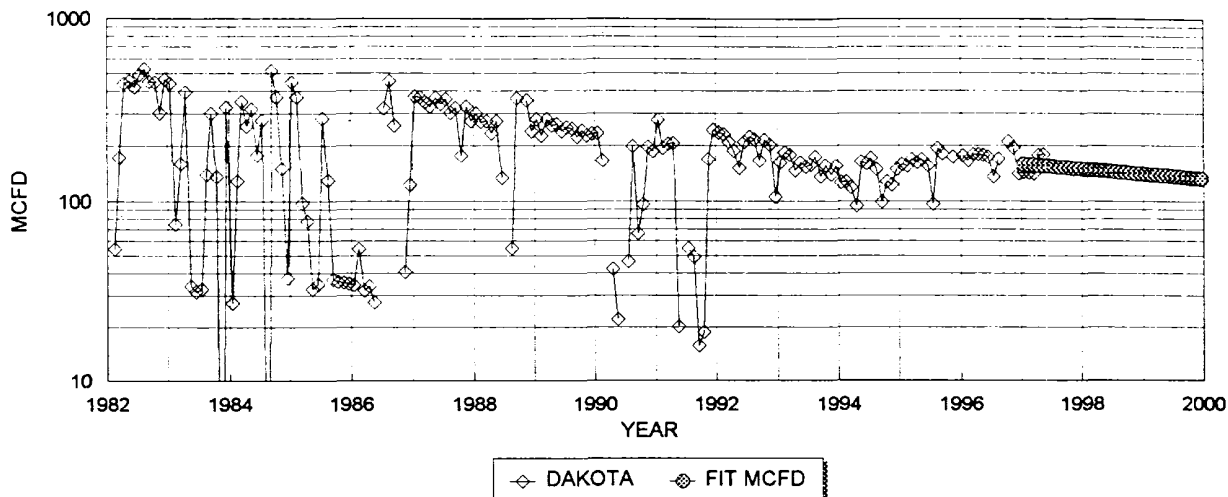

DAKOTA HISTORICAL DATA: 1ST PROD: 02/82
OIL CUM: 6.86 MBO
GAS CUM: 1037.2 MMCF
OIL YIELD: 0.0066 BBL/MCF

DAKOTA PROJECTED DATA
 1/1/97 Qi: 158 MCFD
 DECLINE RATE: 6.0% (EXPONENTIAL)

SHEPHERD & KELSEY #1E CHACRA PRODUCTION
SECTION 29D-29N-11W

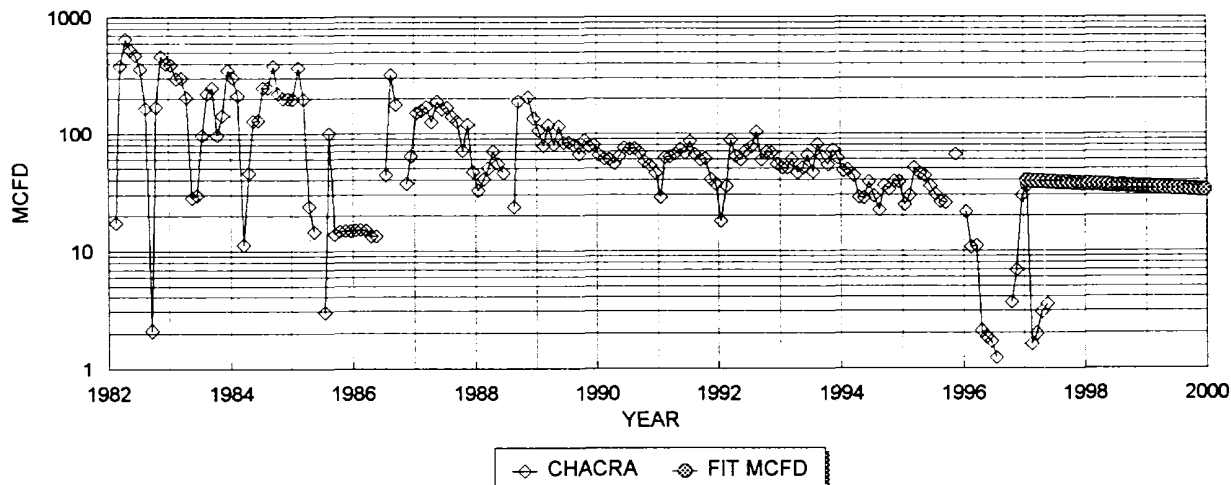

CHACRA HISTORICAL DATA 1ST PROD: 02/82
OIL CUM: 0.1 MBO
GAS CUM: 528.9 MMCF
OIL YIELD: 0.0002 BBL/MCF

CHACRA PROJECTED DATA
 1/1/97 Qi: 39 MCFD
 DECLINE RATE: 6.0% (EXPONENTIAL)

FIXED COMMINGLE ALLOCATION FACTORS:

	GAS	OIL
DAKOTA	80%	99%
CHACRA	20%	1%

GAS ALLOCATION BASED ON PROJECTED 1997 RATES

OIL ALLOCATION BASED ON WEIGHTED CUM OIL YIELDS

NOTE: ALL PRODUCTION DATA FROM DWIGHTS ENERGY DATA

Dwights

Lease: SHEPHERD AND KELSEY (1E) Retrieval Code: 251,045,29N11W29D00DK
07/30/97

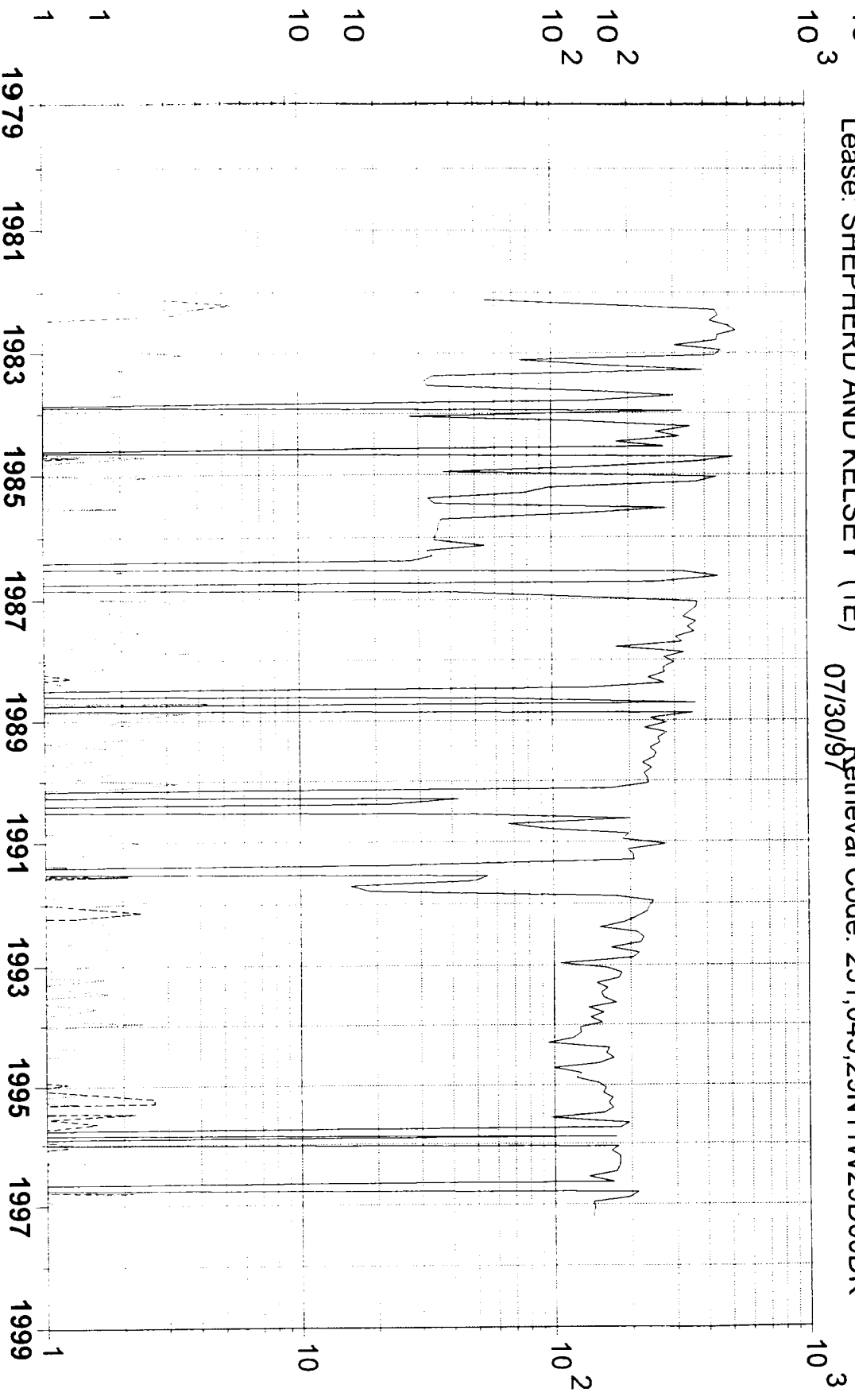

Gas (mcf/day)

Oil (bbl/day)

Water (bbl/day)

County: SAN JUAN, NM	F.P. Date: 02/82
Field: BASIN (DAKOTA) DK	Oil Cum: 6778 bbl
Reservoir: DAKOTA	Gas Cum: 1026 mmcf
Operator: CONOCO INC	Location: 29D 29N 11W

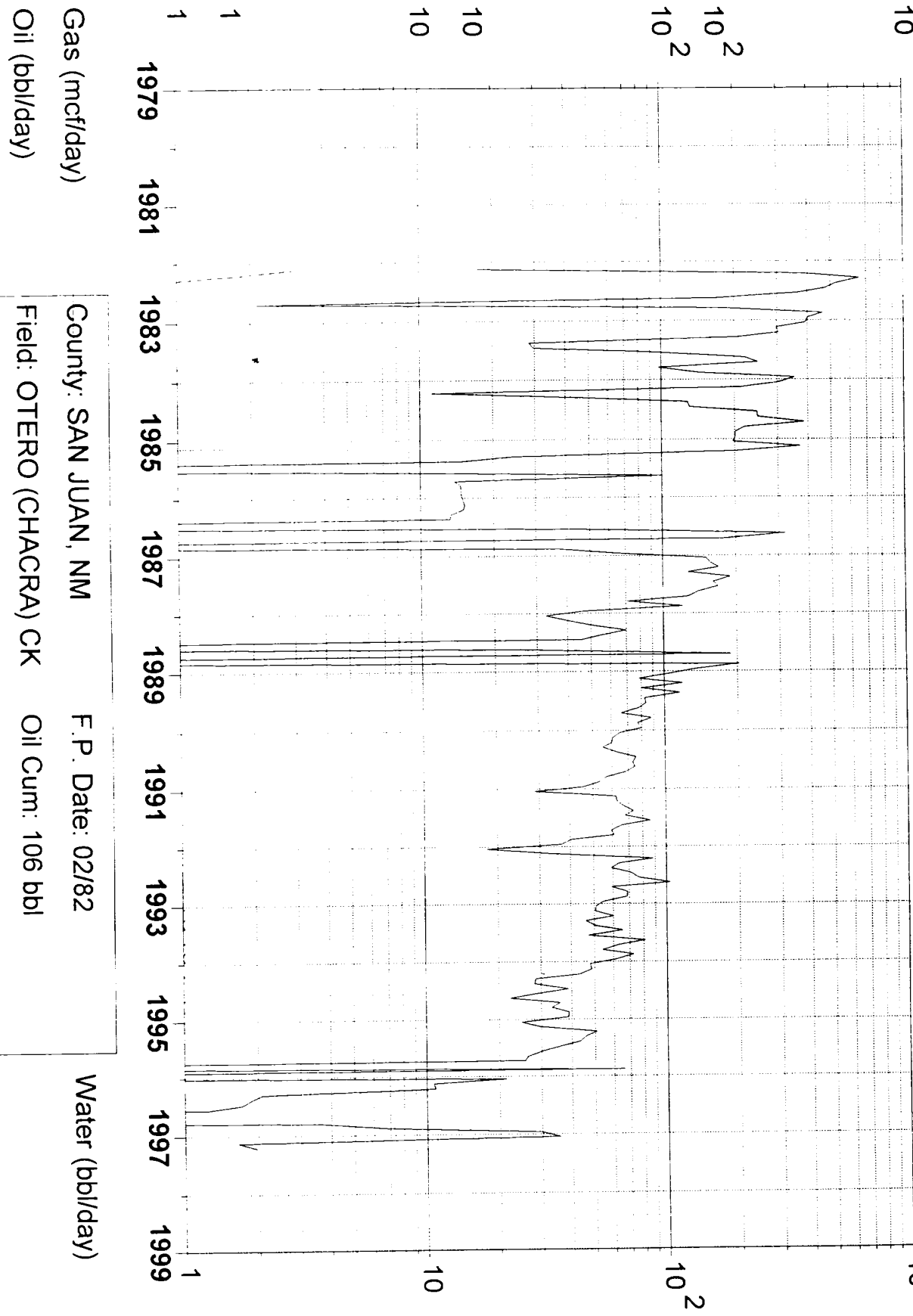

County: SAN JUAN, NM	F.P. Date: 02/82
Field: OTERO (CHACRA) CK	Oil Cum: 106 bbl
Reservoir: CHACRA	Gas Cum: 528.7 mmcf
Operator: CONOCO INC	Location: 29D 29N 11W

NEW MEXICO OIL CONSERVATION COMMISSION
WELL LOCATION AND ACREAGE DEDICATION PLAT

Form C-102
Supersedes C-128
Effective 1-1-65

All distances must be from the outer boundaries of the Section.

Operator Pioneer Production Corporation			Lease Shepherd & Kelsey		Well No. #1E
Unit Letter D	Section 29	Township 29 North	Range 11 West	County San Juan	
Actual Footage Location of Well: 790 feet from the North line and 1100 feet from the West line					
Ground Level Elev. 5396	Producing Formation Dakota		Pool Basin	Dedicated Acreage: 320 Acres	

1. Outline the acreage dedicated to the subject well by colored pencil or hachure marks on the plat below.
2. If more than one lease is dedicated to the well, outline each and identify the ownership thereof (both as to working interest and royalty).
3. If more than one lease of different ownership is dedicated to the well, have the interests of all owners been consolidated by communitization, unitization, force-pooling, etc?

☐ Yes ☐ No If answer is "yes," type of consolidation _____

If answer is "no," list the owners and tract descriptions which have actually been consolidated. (Use reverse side of this form if necessary.) _____

No allowable will be assigned to the well until all interests have been consolidated (by communitization, unitization, forced-pooling, or otherwise) or until a non-standard unit, eliminating such interests, has been approved by the Commission.

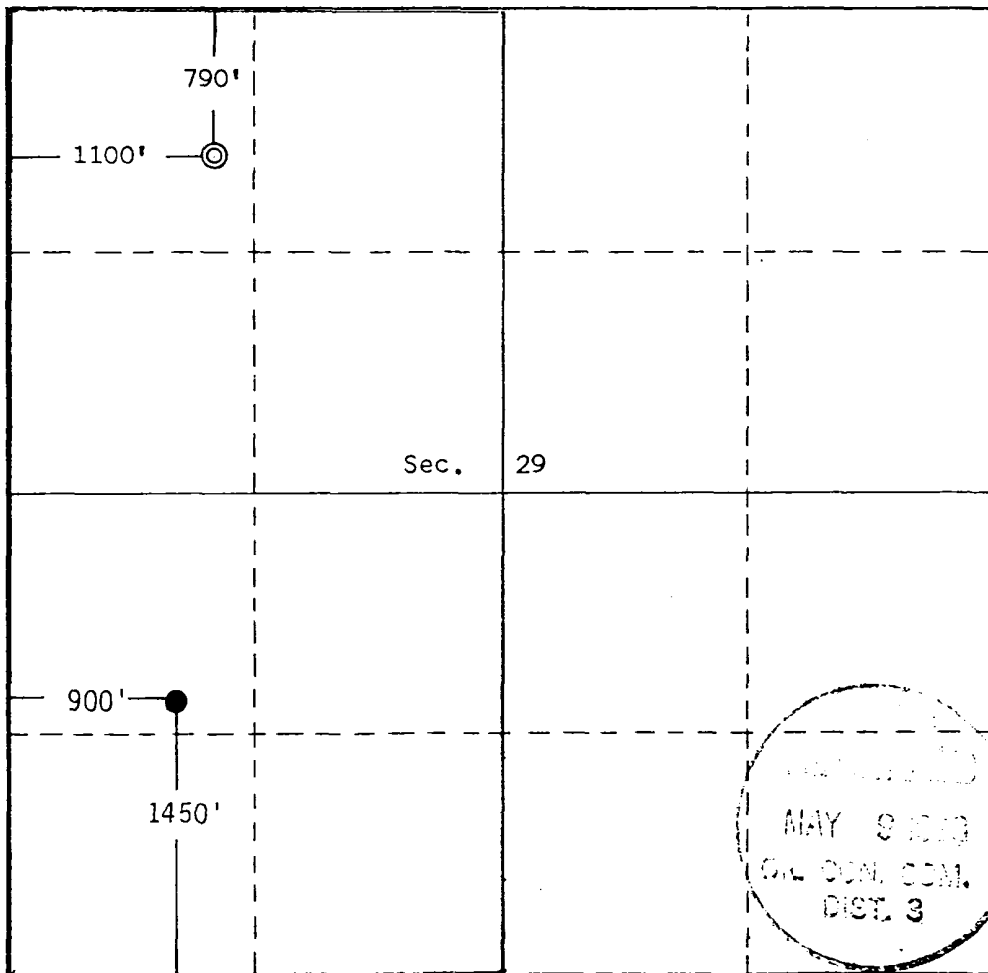

CERTIFICATION

I hereby certify that the information contained herein is true and complete to the best of my knowledge and belief.

Thomas A. Dugan
Name

Thomas A. Dugan

Position

Agent

Company

Pioneer Production Corp.

Date

5-8-80

Edgar L. Risenhoover
I hereby certify that the location shown on this plat was plotted from field notes of actual surveys made by me or under my supervision, and that the same is true and correct to the best of my knowledge and belief.

Date Surveyed

November 14, 1979

Registered Professional Engineer
and/or Land Surveyor

Edgar L. Risenhoover
Certificate No. 5979

N MEXICO OIL CONSERVATION COMMISSION
WE LOCATION AND ACREAGE DEDICATION PLAT

Form C-102
Supersedes C-128
Effective 1-1-65

All distances must be from the outer boundaries of the Section.

Operator Pioneer Production Corporation		Lease Shepherd & Kelsey		Well No. #1E
Unit Letter D	Section 29	Township 29 North	Range 11 West	County San Juan
Actual Footage Location of Well: 790 feet from the North line and 1100 feet from the West line				
Ground Level Elev. 5396	Producing Formation Chacra	Pool Undesignated Ghacra	Dedicated Acreage: 160 Acres	

1. Outline the acreage dedicated to the subject well by colored pencil or hatchure marks on the plat below.
2. If more than one lease is dedicated to the well, outline each and identify the ownership thereof (both as to working interest and royalty).
3. If more than one lease of different ownership is dedicated to the well, have the interests of all owners been consolidated by communitization, unitization, force-pooling, etc?

☐ Yes ☐ No If answer is "yes," type of consolidation _____

If answer is "no," list the owners and tract descriptions which have actually been consolidated. (Use reverse side of this form if necessary.) _____

No allowable will be assigned to the well until all interests have been consolidated (by communitization, unitization, forced-pooling, or otherwise) or until a non-standard unit, eliminating such interests, has been approved by the Commission.

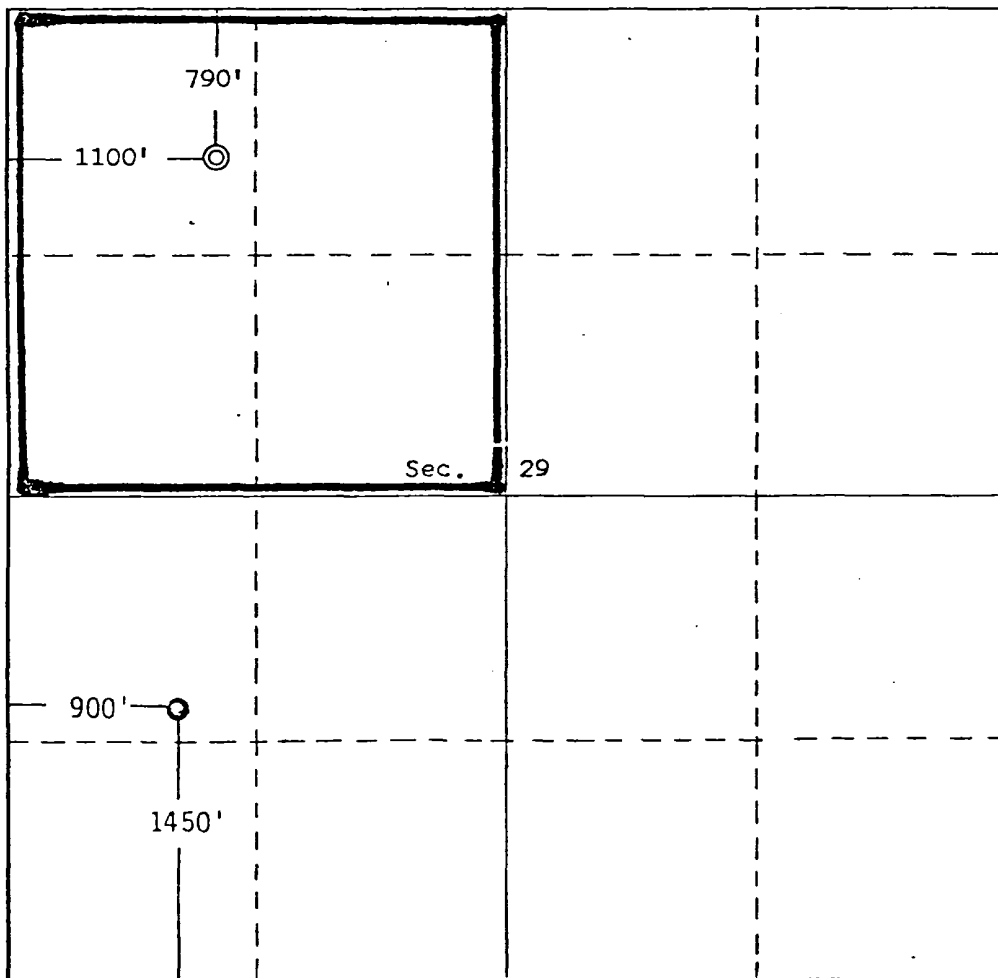

CERTIFICATION

I hereby certify that the information contained herein is true and complete to the best of my knowledge and belief.

Thomas A. Dugan

Name
Thomas A. Dugan

Position
Agent

Company
Pioneer Production Corp.

Date
1-8-82

I hereby certify that the location shown on this plat was plotted from field notes of actual surveys made by me or under my supervision and that the same is true and correct to the best of my knowledge and belief.

Date Surveyed
November 14, 1979

Registered Professional Engineer
and/or Land Surveyor

Edgar L. Risenhoover

Certificate No. 5979
Edgar L. Risenhoover, L.S.

Shepherd & Kelsey Well # 1E

<u>Name & Address</u>	<u>Type Interest</u>	<u>Chacra % Int</u>	<u>Dakota % Int</u>
Christmann Mineral Company A Texas Corporation PO Box 66 Pinedale, WY 82941-0066	Royalty	.0092821	.0083984
Devon Energy Corporation (Nevada) PO Box 843559 Dallas, TX 75284-3559	Royalty	.0078125	.0109740
T H C Company STE 1190 410 17th ST Denver, CO. 80202-4424	Royalty	.0026042	.0028646
Herd Partners LTD A Texas Limited Partenrship PO Box 130 Midland, TX 79702-0130	Royalty	.0060644	.0054870
Robert E. Lauth PO Box 776 Durango, CO 81302-0776	Royalty	.0026041	.0028646
Jack Markham STE 1212 1500 Broadway Lubbock, TX 79401-3107	Royalty	.0092822	.0083984
Jack D. Thornton PO Box 8734 Midland, TX 79708-8734	Royalty	.0003713	.0003360
Burlington Resources Oil & Gas Company PO Box 840656 Dallas, TX 75284-0656	Working Royalty	.7500000	gas .3281250 oil .3281250 gas .0468750 oil .0468750

Laurence Hayden PO Box 974 Boise, ID 83701-0974	Royalty	.0014648
Jerry Dale Winget & Sue Helen Winget Trustees of Jerry Dale Winget & Sue Helen Winget Revoc trust DTD 4-7-87 371 Venture Out Mesa, AX 85205-8091	Royalty	.0026367
Kaye Lynn Whitson 3860 N. Butler #2 Farmington, NM 87401-2345	Royalty	.0001953
Jane McIntyre PO Box 405 Vernon, AZ 85940-0405	Royalty	.0078125
Oscar Donisthorpe PO Box 746 Bloomfield, NM 87413-0746	Royalty	.0035156
Leona Madge Lawson Stinson 1735 US Hwy 550 Aztec, NM 87410-2810	Royalty	.0011719
George M. Lawson Jr PO Box 6 Hildreth, NE 68947-0006	Royalty	.0005860
Kenneth J. Pitts Trustee Kenneth J Pitts DTD 4-26-90 Living Trust 718 Vista Pacifica Cir Pismo Beach, CA 93449	Royalty	.0052734
Lance Lyster HC 2 Box 196Y St Maries, ID 83861-9201	Royalty	.0014648

TC Moran & Co. A Partnership 3415 S Race St Englewood, Co 80110-3137	Royalty	.0026042	.0028646
Kathryn V. Schreck Trustee Under Agreement DTD 11-1 PO Box 1563 Aztec, NM 87410-4563	Royalty		.0026368
Beverly J. Lawson APT 10 600 Ownby Lordsburg, NM 88045-2348	Royalty		.0005859
Robert A. Shepherd PO Box 478 Gamerco, NM 87317-0478	Royalty		.0078125
Marda E. Cooksey 7905 AM Heritage NE Albq., NM 87109-3103	Royalty		.0011719
Carla Hill 16600 S. Harrah RD Newalla, OK 74857-8522	Royalty		.0001953
Vivian Swann 943 Kenmore Ln Santa Rosa, CA 95407-6722	Royalty		.0014648
Marda Santos 1661 Eyrie Drive Colorado Springs, CO 80919-2423	Royalty		.0001953
Dorothy H. Mullins Trust # 18 3330 Templeton Gap Colorado Springs, CO, 80907-5701	Royalty		.0014649

Fred C. Lawson Jr 1506 Claverton Cove Collierville, TN 38017-8660	Royalty	.0001953
Mark Lawson 740 Fletcher St. Cedartown, GA 30125-3249	Royalty	.0001953
Carl J. Engfer & Una V Engfer 5407 77th Ave CT W Tacoma, WA 98467-4519	Royalty	.0039062
Grace Lorraine Ogden trustee of the Val C Ogden & Grace Lorraine Ogden REV TR AMGT DTD 4-3-95 1113 Greenwood Alamogordo, NM 88310-5737	Royalty	.0011719
Hazel I Stearns PO Box 48 Scio, OR 97374-0048	Override	.0056250
Stephen Lawson 216 E. Douglas Midwest City, OK 73110-5702	Royalty	.0001953

*** Unless indicated interest is the same for Oil & Gas

Conoco, Inc
Shepherd - Kelsey Well # 1E
D 29, T-29-N, R-11-W
San Juan, New Mexico

Offset Operators:

Burlington Resources Oil & Gas
PO Box 4289
Farmington, NM 87499

Amoco
PO Box 800
Denver, CO 80201

David H. Arrington Oil & Gas
PO Box 2071
Midland, TX 79702

Mesa Operating Co.
2001 Ross Ave Ste 2600
Dallas, TX 75201

US Postal Service
Receipt for Certified Mail
No Insurance Coverage Provided
Do not use for International Mail (See Reverse)

Grace Lorraine Ogden
1113 Greenwood
Alamogordo, NM 88310-5737



Receipt for Certified Mail
No Insurance Coverage Provided
Do not use for International Mail
(See Reverse)

George M. Lawson
PO Box 6
Hildreath, NE 68947-0006



Receipt for Certified Mail
No Insurance Coverage Provided
Do not use for International Mail
(See Reverse)

Leona Madge Stinson
1735 US HWY 550
Aztec, NM 87410-2810

PS Form 3800, April 1995

Certified Fee	
Special Delivery Fee	
Restricted Delivery Fee	
Return Receipt Showing to Whom & Date Delivered	
Return Receipt Showing to Whom, Date, and Addressee's Address	
TOTAL Postage & Fees	\$
Postmark or Date	

PS Form 3800, March 1993

Certified Fee	
Special Delivery Fee	
Restricted Delivery Fee	
Return Receipt Showing to Whom & Date Delivered	
Return Receipt Showing to Whom, Date, and Addressee's Address	
TOTAL Postage & Fees	\$
Postmark or Date	

PS Form 3800, March 1993

Certified Fee	
Special Delivery Fee	
Restricted Delivery Fee	
Return Receipt Showing to Whom & Date Delivered	
Return Receipt Showing to Whom, Date, and Addressee's Address	
TOTAL Postage & Fees	\$
Postmark or Date	

Z 740 467 207



Receipt for Certified Mail
No Insurance Coverage Provided
Do not use for International Mail
(See Reverse)

Oscar Donisthorpe
PO Box 746
Bloomfield, NM 87413-0746



Z 740 467 206

Receipt for Certified Mail
No Insurance Coverage Provided
Do not use for International Mail
(See Reverse)

Jane McIntyre
PO Box 405
Vernon, AZ 85940-0405



Z 740 467 205

Receipt for Certified Mail
No Insurance Coverage Provided
Do not use for International Mail
(See Reverse)

Kaye Lynn Whitson
3860 N. Butler #2
Farmington, NM 87401-2345

PS Form 3800, March 1993

Certified Fee	
Special Delivery Fee	
Restricted Delivery Fee	
Return Receipt Showing to Whom & Date Delivered	
Return Receipt Showing to Whom, Date, and Addressee's Address	
TOTAL Postage & Fees	\$
Postmark or Date	

PS Form 3800, March 1993

Certified Fee	
Special Delivery Fee	
Restricted Delivery Fee	
Return Receipt Showing to Whom & Date Delivered	
Return Receipt Showing to Whom, Date, and Addressee's Address	
TOTAL Postage & Fees	\$
Postmark or Date	

PS Form 3800, March 1993

Certified Fee	
Special Delivery Fee	
Restricted Delivery Fee	
Return Receipt Showing to Whom & Date Delivered	
Return Receipt Showing to Whom, Date, and Addressee's Address	
TOTAL Postage & Fees	\$
Postmark or Date	

Z 740 467 204



Receipt for Certified Mail
No Insurance Coverage Provided
Do not use for International Mail
(See Reverse)

Helen Winget Revoc Trust
DTD 4-7-87
371 Venture Out
Mesa, AZ 85205-8091



Z 740 467 203

Receipt for Certified Mail
No Insurance Coverage Provided
Do not use for International Mail
(See Reverse)

Laurence Hayden
PO Box 974
Boise, ID 83701-0974



Z 740 467 202

Receipt for Certified Mail
No Insurance Coverage Provided
Do not use for International Mail
(See Reverse)

Dorothy H. Mullins Trust
#18 3330 Templeton Gap
Colo. Spgs., CO 80907-5701

PS Form 3800, March 1993

Certified Fee	
Special Delivery Fee	
Restricted Delivery Fee	
Return Receipt Showing to Whom & Date Delivered	
Return Receipt Showing to Whom, Date, and Addressee's Address	
TOTAL Postage & Fees	\$
Postmark or Date	

PS Form 3800, March 1993

Certified Fee	
Special Delivery Fee	
Restricted Delivery Fee	
Return Receipt Showing to Whom & Date Delivered	
Return Receipt Showing to Whom, Date, and Addressee's Address	
TOTAL Postage & Fees	\$
Postmark or Date	

PS Form 3800, March 1993

Certified Fee	
Special Delivery Fee	
Restricted Delivery Fee	
Return Receipt Showing to Whom & Date Delivered	
Return Receipt Showing to Whom, Date, and Addressee's Address	
TOTAL Postage & Fees	\$
Postmark or Date	

Z 740 467 201

**Receipt for
Certified Mail**No Insurance Coverage Provided
Do not use for International Mail
(See Reverse)Marda Santos
1661 Eyrie Drive
CO Spgs, CO 80919-2423

Certified Fee	
Special Delivery Fee	
Restricted Delivery Fee	
Return Receipt Showing to Whom & Date Delivered	
Return Receipt Showing to Whom, Date, and Addressee's Address	
TOTAL Postage & Fees	\$
Postmark or Date	

PS Form 3800, March 1993

Z 740 467 200

**Receipt for
Certified Mail**No Insurance Coverage Provided
Do not use for International Mail
(See Reverse)Vivian Swann
943 Kenmore Ln
Santa Rosa, CA 95407-6722

Certified Fee	
Special Delivery Fee	
Restricted Delivery Fee	
Return Receipt Showing to Whom & Date Delivered	
Return Receipt Showing to Whom, Date, and Addressee's Address	
TOTAL Postage & Fees	\$
Postmark or Date	

PS Form 3800, March 1993

Z 740 467 199

**Receipt for
Certified Mail**No Insurance Coverage Provided
Do not use for International Mail
(See Reverse)Carla Hill
16600 S. Harrah RD
Newalla, OK 74857-8522

Certified Fee	
Special Delivery Fee	
Restricted Delivery Fee	
Return Receipt Showing to Whom & Date Delivered	
Return Receipt Showing to Whom, Date, and Addressee's Address	
TOTAL Postage & Fees	\$
Postmark or Date	

PS Form 3800, March 1993

Z 740 467 198

**Receipt for
Certified Mail**No Insurance Coverage Provided
Do not use for International Mail
(See Reverse)Marda E. Cooley
7905 AM Heritage NE
Albq., NM 87109-3103

Certified Fee	
Special Delivery Fee	
Restricted Delivery Fee	
Return Receipt Showing to Whom & Date Delivered	
Return Receipt Showing to Whom, Date, and Addressee's Address	
TOTAL Postage & Fees	\$
Postmark or Date	

PS Form 3800, March 1993

Z 740 467 197

**Receipt for
Certified Mail**No Insurance Coverage Provided
Do not use for International Mail
(See Reverse)

Sent to	Robert A Shepherd
Street & No.	PO Box 478
P.O. State and ZIP Code	Gilmer CO, Nm 87317-
Postage	\$ 0476
Certified Fee	
Special Delivery Fee	
Restricted Delivery Fee	
Return Receipt Showing to Whom & Date Delivered	
Return Receipt Showing to Whom, Date, and Addressee's Address	
TOTAL Postage & Fees	\$
Postmark or Date	

PS Form 3800, March 1993

Z 740 467 196

**Receipt for
Certified Mail**No Insurance Coverage Provided
Do not use for International Mail
(See Reverse)BEVERLYJ LAWSON
APT 10 600 OWNBY
LORDSBURG, NM 88045-2348

Certified Fee	
Special Delivery Fee	
Restricted Delivery Fee	
Return Receipt Showing to Whom & Date Delivered	
Return Receipt Showing to Whom, Date, and Addressee's Address	
TOTAL Postage & Fees	\$
Postmark or Date	

PS Form 3800, March 1993

Z 740 467 193

**Receipt for
Certified Mail**No Insurance Coverage Provided
Do not use for International Mail
(See Reverse)Jack D. Thornton
PO Box 8734
Midland, TX 79708-8734

Certified Fee	
Special Delivery Fee	
Restricted Delivery Fee	
Return Receipt Showing to Whom & Date Delivered	
Return Receipt Showing to Whom, Date, and Addressee's Address	
TOTAL Postage & Fees	\$
Postmark or Date	

PS Form 3800, March 1993

Z 740 467 194

**Receipt for
Certified Mail**No Insurance Coverage Provided
Do not use for International Mail
(See Reverse)TC Moran & Co.
3415 S. Race St.
Englewood, CO 80110-3137

Certified Fee	
Special Delivery Fee	
Restricted Delivery Fee	
Return Receipt Showing to Whom & Date Delivered	
Return Receipt Showing to Whom, Date, and Addressee's Address	
TOTAL Postage & Fees	\$
Postmark or Date	

PS Form 3800, March 1993

Z 740 467 195

**Receipt for
Certified Mail**No Insurance Coverage Provided
Do not use for International MailKATHRYNV. SCHRECK
DTD 11-1
PO BOX 1563
AZTEC, NM 87410-4563

Postage	\$
Certified Fee	
Special Delivery Fee	
Restricted Delivery Fee	
Return Receipt Showing to Whom & Date Delivered	
Return Receipt Showing to Whom, Date, and Addressee's Address	
TOTAL Postage & Fees	\$
Postmark or Date	

PS Form 3800, March 1993

US Postal Service
Receipt for Certified Mail
No Insurance Coverage Provided.
Do not use for International Mail (See reverse)

Jack Markham STE 1212
1500 Broadway
Lubbock, TX 79401-3107

PS Form 3800, April 1995

Certified Fee	
Special Delivery Fee	
Restricted Delivery Fee	
Return Receipt Showing to Whom & Date Delivered	
Return Receipt Showing to Whom, Date, & Addressee's Address	
TOTAL Postage & Fees	\$
Postmark or Date	

P 268 425 031

US Postal Service
Receipt for Certified Mail
No Insurance Coverage Provided.
Do not use for International Mail (See reverse)

Burlington Resources
PO Box 840656
Dallas, TX 75284-0656

PS Form 3800, April 1995

Certified Fee	
Special Delivery Fee	
Restricted Delivery Fee	
Return Receipt Showing to Whom & Date Delivered	
Return Receipt Showing to Whom, Date, & Addressee's Address	
TOTAL Postage & Fees	\$
Postmark or Date	

P 268 424 740

US Postal Service
Receipt for Certified Mail
No Insurance Coverage Provided.
Do not use for International Mail (See reverse)

Chrismann Mineral
PO Box 66
Pinedale, WY 82941-0066

PS Form 3800, April 1995

Certified Fee	
Special Delivery Fee	
Restricted Delivery Fee	
Return Receipt Showing to Whom & Date Delivered	
Return Receipt Showing to Whom, Date, & Addressee's Address	
TOTAL Postage & Fees	\$
Postmark or Date	

P 268 425 030

US Postal Service
Receipt for Certified Mail
No Insurance Coverage Provided.

Stephen Lawson
216 E. Douglas
Midwest City, OK 73110-5702

PS Form 3800, April 1995

Certified Fee	
Special Delivery Fee	
Restricted Delivery Fee	
Return Receipt Showing to Whom & Date Delivered	
Return Receipt Showing to Whom, Date, & Addressee's Address	
TOTAL Postage & Fees	\$
Postmark or Date	

Z 740 467 210



Receipt for Certified Mail
No Insurance Coverage Provided.
Do not use for International Mail (See reverse)

Kenneth J Pitts
718 Vista Pacific Cir
Pismo Beach, CA 93449

PS Form 3800, March 1993

Certified Fee	
Special Delivery Fee	
Restricted Delivery Fee	
Return Receipt Showing to Whom & Date Delivered	
Return Receipt Showing to Whom, Date, & Addressee's Address	
TOTAL Postage & Fees	\$
Postmark or Date	

US Postal Service
Receipt for Certified Mail
No Insurance Coverage Provided.
Do not use for International Mail (See reverse)

Herd Partners, LTD
A Texas Limited Partnership
PO Box 130
Midland, TX 79702-0130

PS Form 3800, April 1995

Certified Fee	
Special Delivery Fee	
Restricted Delivery Fee	
Return Receipt Showing to Whom & Date Delivered	
Return Receipt Showing to Whom, Date, & Addressee's Address	
TOTAL Postage & Fees	\$
Postmark or Date	

P 268 425 021

US Postal Service
Receipt for Certified Mail
No Insurance Coverage Provided.
Do not use for International Mail (See reverse)

Fred Lawson Jr.
1506 Claveton Cove
Collierville, TN 38017-8660

PS Form 3800, April 1995

Certified Fee	
Special Delivery Fee	
Restricted Delivery Fee	
Return Receipt Showing to Whom & Date Delivered	
Return Receipt Showing to Whom, Date, & Addressee's Address	
TOTAL Postage & Fees	\$
Postmark or Date	

US Postal Service
Receipt for Certified Mail
No Insurance Coverage Provided.
Do not use for International Mail (See reverse)

Hazel I Stearns
PO Box 48
Scio, OR 97374-0048

PS Form 3800, April 1995

Certified Fee	
Special Delivery Fee	
Restricted Delivery Fee	
Return Receipt Showing to Whom & Date Delivered	
Return Receipt Showing to Whom, Date, & Addressee's Address	
TOTAL Postage & Fees	\$
Postmark or Date	

P 268 425 023

US Postal Service
Receipt for Certified Mail
No Insurance Coverage Provided.

Carl J. Engfer
5407 77th Ave CT W
Tacoma, WA 98467-4519

PS Form 3800, April 1995

Certified Fee	
Special Delivery Fee	
Restricted Delivery Fee	
Return Receipt Showing to Whom & Date Delivered	
Return Receipt Showing to Whom, Date, & Addressee's Address	
TOTAL Postage & Fees	\$
Postmark or Date	

P 268 425 022

US Postal Service
Receipt for Certified Mail
 No Insurance Coverage Provided.
 Do not use for International Mail (See reverse)

Mark Lawson
 740 Fletcher St.
 Cedartown, GA 30125-3249

Certified Fee	
Special Delivery Fee	
Restricted Delivery Fee	
Return Receipt Showing to Whom & Date Delivered	
Return Receipt Showing to Whom, Date, & Addressee's Address	
TOTAL Postage & Fees	\$
Postmark or Date	

PS Form 3800, April 1995

P 268 425 020

US Postal Service
Receipt for Certified Mail
 No Insurance Coverage Provided.
 Do not use for International Mail (See reverse)

Lance Lyster
 HC 2 Box 196Y
 St. Maries, ID 83861-9201

Certified Fee	
Special Delivery Fee	
Restricted Delivery Fee	
Return Receipt Showing to Whom & Date Delivered	
Return Receipt Showing to Whom, Date, & Addressee's Address	
TOTAL Postage & Fees	\$
Postmark or Date	

PS Form 3800, April 1995

Z 740 467 192



Receipt for Certified Mail
 No Insurance Coverage Provided
 Do not use for International Mail
 (See Reverse)

Robert E. Lauth
 PO Box 776
 Durango, CO 81302-0776

Certified Fee	
Special Delivery Fee	
Restricted Delivery Fee	
Return Receipt Showing to Whom & Date Delivered	
Return Receipt Showing to Whom, Date, and Addressee's Address	
TOTAL Postage & Fees	\$
Postmark or Date	

PS Form 3800, March 1993

Z 740 467 191



Receipt for Certified Mail
 No Insurance Coverage Provided
 Do not use for International Mail
 (See Reverse)

THC Company
 STE 1190
 410 17th ST
 Denver, CO 80202-4424

Certified Fee	
Special Delivery Fee	
Restricted Delivery Fee	
Return Receipt Showing to Whom & Date Delivered	
Return Receipt Showing to Whom, Date, and Addressee's Address	
TOTAL Postage & Fees	\$
Postmark or Date	

PS Form 3800, March 1993

P 268 425 029

US Postal Service
Receipt for Certified Mail
 No Insurance Coverage Provided.
 Do not use for International Mail (See reverse)

Sent to	Devon Energy
Street & Number	PO Box 843559
Post Office, State, & ZIP Code	Dallas TX 75284-3559
Postage	\$
Certified Fee	
Special Delivery Fee	
Restricted Delivery Fee	
Return Receipt Showing to Whom & Date Delivered	
Return Receipt Showing to Whom, Date, & Addressee's Address	
TOTAL Postage & Fees	\$
Postmark or Date	

PS Form 3800, April 1995