

OIL CONSERVATION COMMISSION
Alto DISTRICT

OIL CONSERVATION COMMISSION
BOX 2088
SANTA FE, NEW MEXICO

DATE February 6, 1980
RE: Proposed MC _____
Proposed DHC _____
Proposed NSL x _____
Proposed SWD _____
Proposed WFX _____
Proposed PMX _____

Gentlemen:

I have examined the application dated February 6, 1980
for the Blackwood + Nichols F. L. NE 13 U #34A K-15-3CN-7u
Operator Lease and Well No. Unit, S-T-R

and my recommendations are as follows:

Approve

Yours very truly,

Frank E. Cherry

BLACKWOOD & NICHOLS CO., LTD.

P. O. BOX 1237

DURANGO, COLORADO 81301

(303) 247-0728

February 6, 1980

Mr. Joe D. Ramey, Secretary-Director
New Mexico Energy Resources Board
c/o New Mexico Oil Conservation Commission
P. O. Box 2088
Santa Fe, New Mexico 87501

Re: Application for non-standard
location, Northeast Blanco
Unit No. 34A

Dear Mr. Ramey:

As operator of the Northeast Blanco Unit, we are requesting administrative approval of a non-standard well location to be completed in the Mesaverde Formation.

We intend to drill the Northeast Blanco Unit Well No. 34A, an infill well, located 1580' F/SL - 1290' F/WL, K-18-30-7W, San Juan County, New Mexico.

Due to extreme topographical conditions and proximity to the Navajo Dam, we believe we have surveyed this well site in the most logical location.

All offset properties, are within the bounds of the Northeast Blanco Unit except Section 30, T30N, R7W, Rio Arriba County, New Mexico, which is operated by El Paso Natural Gas Company, P. O. Box 990, Farmington, New Mexico, who was notified by registered mail on February 6, 1980, of our request for administrative approval of the above non-standard well location.

The proration unit dedicated to Well No. 34A was approved by Case No. 1009; Order No. R-753 containing 307.44 acres.

Very truly yours,

BLACKWOOD & NICHOLS CO., LTD.

De Lasso Loos

DeLasso Loos, District Manager

Attachments
DL:lr

cc: New Mexico Oil Conservation Commission ✓
Aztec, New Mexico

United States Geological Survey
Durango, Colorado



WELL LOCATION AND ACREAGE DEDICATION PLAT

Form C-102
Supersedes C-128
Effective 1-1-65

All distances must be from the outer boundaries of the Section.

Operator BLACKWOOD & NICHOLS		Lease NORTHEAST BLANCO UNIT		Well No. 34-A
Unit Letter K	Section 18	Township 30 N.	Range 7W.N.M.P.M.	County SAN JUAN
Actual Footage Location of Well: 1580 feet from the south line and 1290 feet from the west line				
Ground Level Elev. 6144 U.G.	Producing Formation Mesaverde	Pool Blanco-Mesaverde	Dedicated Acreage: 307.44 Acres	

1. Outline the acreage dedicated to the subject well by colored pencil or hachure marks on the plat below.
2. If more than one lease is dedicated to the well, outline each and identify the ownership thereof (both as to working interest and royalty).
3. If more than one lease of different ownership is dedicated to the well, have the interests of all owners been consolidated by communitization, unitization, force-pooling, etc?

☒ Yes ☐ No If answer is "yes," type of consolidation Unitization

If answer is "no," list the owners and tract descriptions which have actually been consolidated. (Use reverse side of this form if necessary.)

No allowable will be assigned to the well until all interests have been consolidated (by communitization, unitization, forced-pooling, or otherwise) or until a non-standard unit, eliminating such interests, has been approved by the Commission.

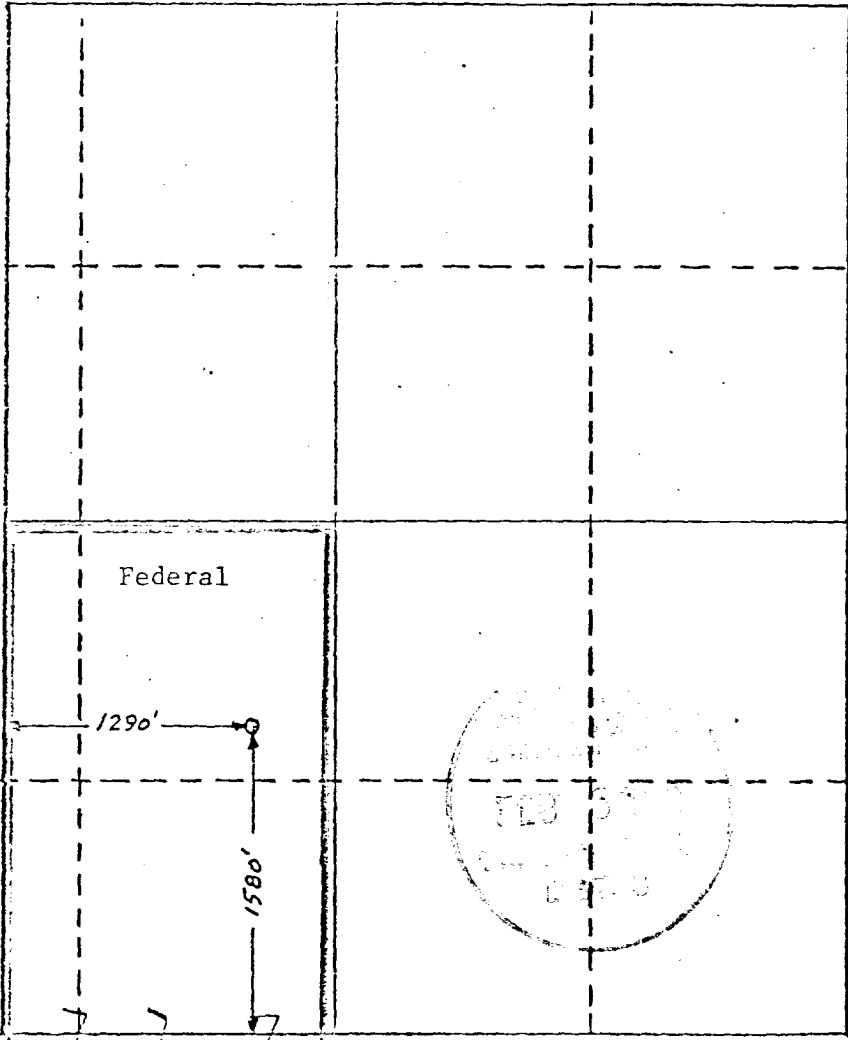
	CERTIFICATION I hereby certify that the information contained herein is true and complete to the best of my knowledge and belief. DeLasso Loos Name <u>DeLasso Loos</u> Position <u>District Manager</u> Company <u>Blackwood & Nichols Co., Ltd.</u> Date <u>January 21, 1980</u> I hereby certify that the well location shown on this plat was plotted from field notes of actual surveys made by me or under my supervision, and that the same is true and correct to the best of my knowledge and belief. Date Surveyed <u>Dec. 3, 1979</u> Registered Professional Engineer and/or Land Surveyor <u>John A. Kroeger, PLS</u> Certificate No. <u>1941</u>
---	---

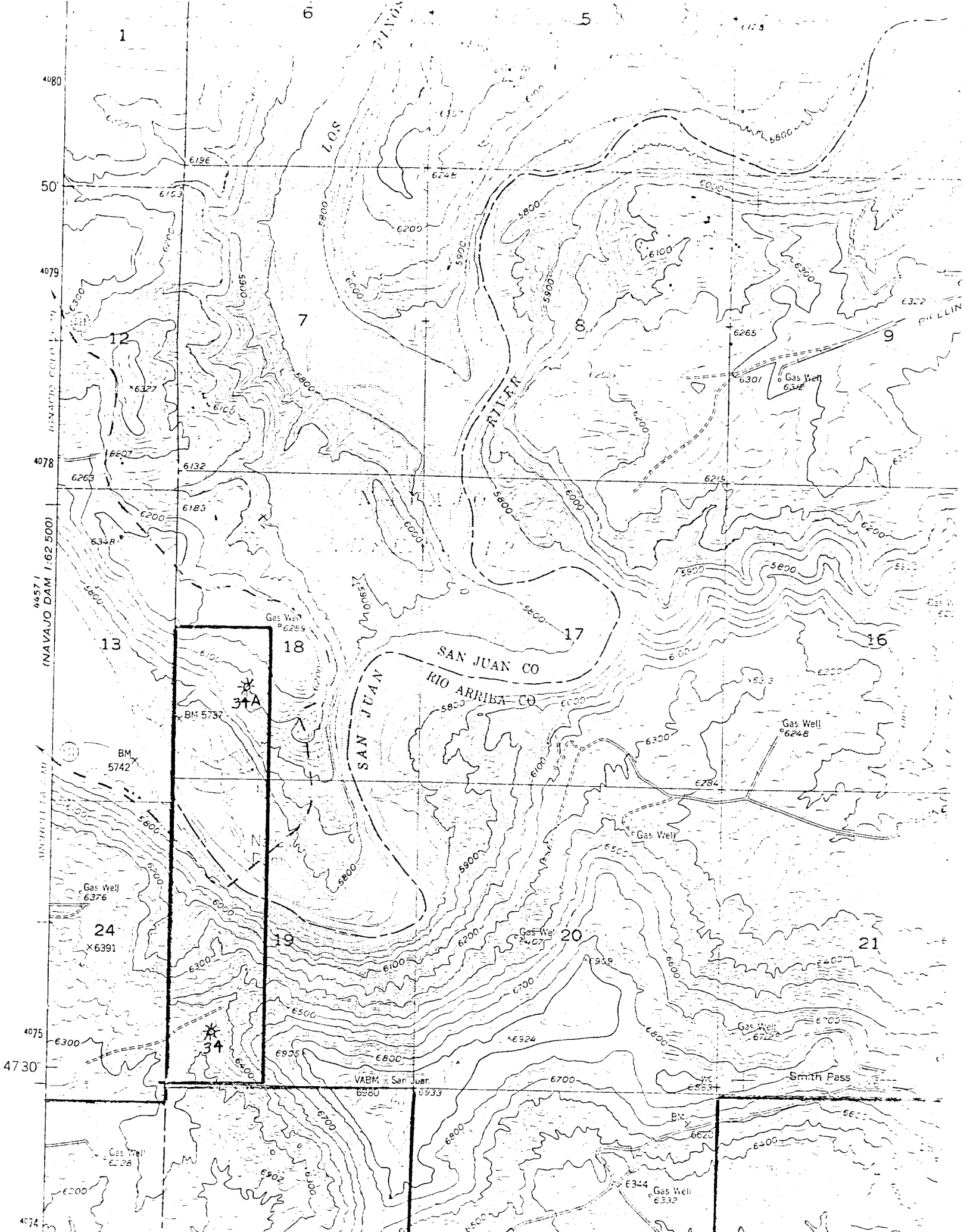

R. 8 W.

R. 7 W.

T.
31
N.

