

NO. OF COPIES RECEIVED	5
DISTRIBUTION	
SANTA FE	1
FILE	2
U.S.G.S.	1
LAND OFFICE	
OPERATOR	1

# NEW MEXICO OIL CONSERVATION COMMISSION

30-045-24324  
Form C-101  
Revised 1-1-65

5A. Indicate Type of Lease	
STATE <input type="checkbox"/>	FEE <input checked="" type="checkbox"/>
5. State Oil & Gas Lease No.	

## APPLICATION FOR PERMIT TO DRILL, DEEPEN, OR PLUG BACK

1a. Type of Work DRILL <input checked="" type="checkbox"/> DEEPEN <input type="checkbox"/> PLUG BACK <input type="checkbox"/>		7. Unit Agreement Name MARTIN FED. COM.
b. Type of Well OIL WELL <input type="checkbox"/> GAS WELL <input checked="" type="checkbox"/> OTHER <input type="checkbox"/> SINGLE ZONE <input checked="" type="checkbox"/> MULTIPLE ZONE <input type="checkbox"/>		8. Form or Lease Name
2. Name of Operator GETTY OIL COMPANY		9. Well No. 1-E
3. Address of Operator Box 3360, Casper, Wyoming 82602		10. Field and Pool, or Wildcat BASIN DAKOTA
4. Location of Well UNIT LETTER I LOCATED 1670 FEET FROM THE South LINE AND 1175 FEET FROM THE East LINE OF SEC. 13 TWP. 29N RGE. 11W NMPM		12. County SAN JUAN
18. Proposed Depth 6580'		19A. Formation Dakota
20. Rotary or C.T. Rotary		
21. Elevation (Show whether D.P., R.T., etc.) 5572' GR	21A. Risk & Return Plan (See)	22. Approx. Date Work will start 6-14-80

### PROPOSED CASING AND CEMENT PROGRAM

SIZE OF HOLE	SIZE OF CASING	WEIGHT PER FOOT	SETTING DEPTH	SACKS OF CEMENT	EST. TOP
12 1/4"	8 5/8"	24.0	600'	355	Surface
7 7/8"	5 1/2"	15.5 + 14.0	6580'	1135	Surface

We propose to drill this well to 6580' to test the Dakota formation.

APPROVAL VALID  
FOR 90 DAYS UNLESS  
DRILLING COMMENCED,  
EXPIRES 8-17-80

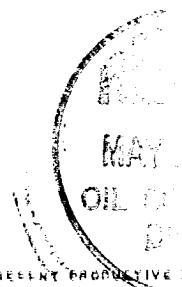

IN ABOVE SPACE DESCRIBE PROPOSED PROGRAM: IF PROPOSAL IS TO DEEPEN OR PLUG BACK, GIVE DATA ON PRESENT PRODUCTIVE ZONE AND PROPOSED NEW PRODUCTIVE ZONE. GIVE BLOWOUT PREVENTER PROGRAM, IF ANY.

I hereby certify that the information above is true and complete to the best of my knowledge and belief.

Signed W. E. Galt Title Area Superintendent Date May 14, 1980

(This space for State Use)

APPROVED BY Charles G. Holson TITLE DEPUTY OIL CONSERVATION COMMISSIONER, DIST. #3 DATE MAY 19 1980

CONDITIONS OF APPROVAL, IF ANY:

All distances must be from the outer boundaries of the Section.

Operator <b>GETTY OIL COMPANY</b>		Lease <b>MARTIN-FEDERAL COM</b>		Well No. <b>1-E</b>	
Unit Letter <b>I</b>	Section <b>13</b>	Township <b>29N</b>	Range <b>11W</b>	County <b>San Juan</b>	
Actual Footage Location of Well: <b>1670</b> feet from the <b>South</b> line and <b>1175</b> feet from the <b>East</b> line					
Ground Level Elev. <b>5572</b>	Producing Formation <b>Dakota</b>		Pool <b>Basin Dakota</b>	Dedicated Acreage: <b>E 320 Acres</b>	

1. Outline the acreage dedicated to the subject well by colored pencil or hatchure marks on the plat below.
2. If more than one lease is dedicated to the well, outline each and identify the ownership thereof (both as to working interest and royalty).
3. If more than one lease of different ownership is dedicated to the well, have the interests of all owners been consolidated by communitization, unitization, force-pooling, etc?

☐ Yes ☐ No If answer is "yes," type of consolidation \_\_\_\_\_

If answer is "no," list the owners and tract descriptions which have actually been consolidated. (Use reverse side of this form if necessary.) \_\_\_\_\_

No allowable will be assigned to the well until all interests have been consolidated (by communitization, unitization, forced-pooling, or otherwise) or until a non-standard unit, eliminating such interests, has been approved by the Commission.

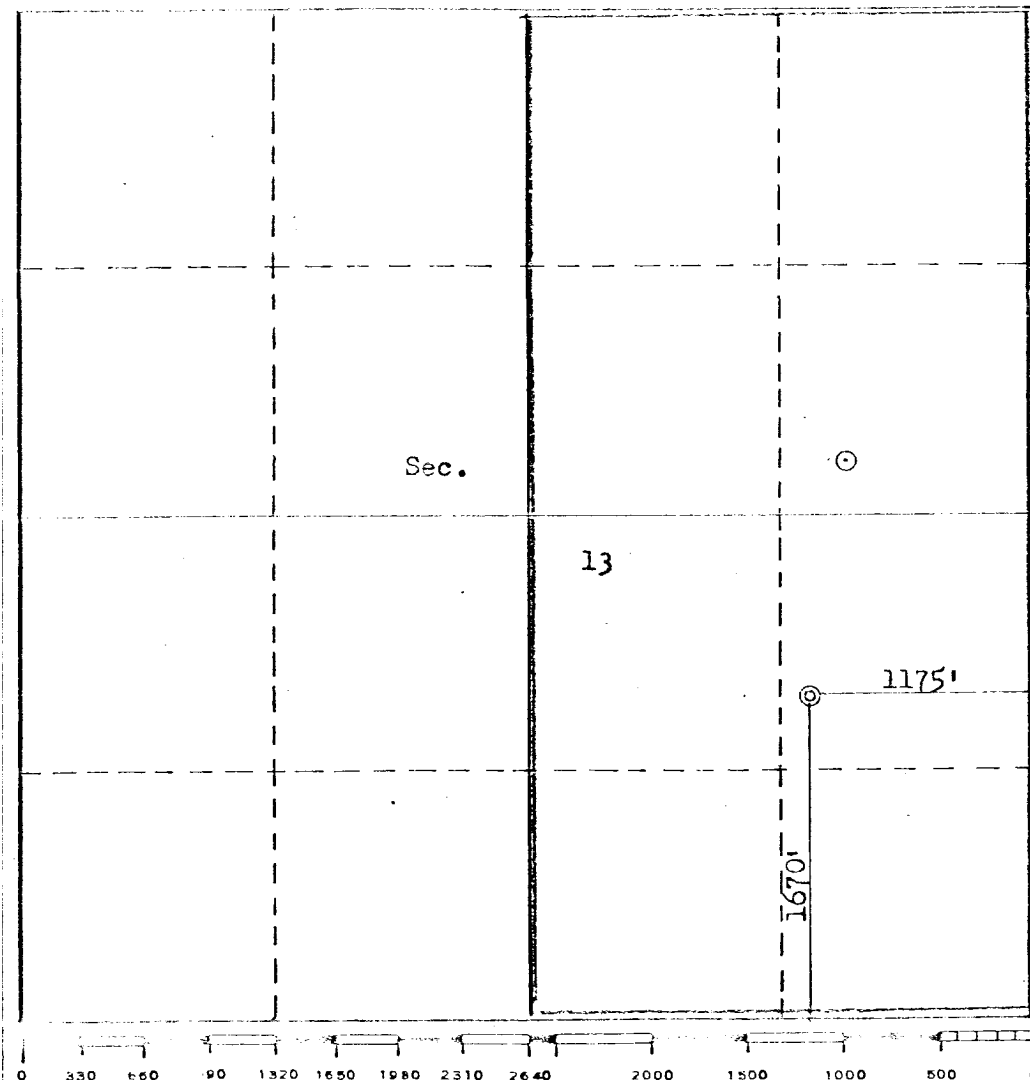

## CERTIFICATION

I hereby certify that the information contained herein is true and complete to the best of my knowledge and belief.

Name

H. E. Aab

Position

Area Superintendent

Company

Getty Oil Company

Date

I hereby certify that the well location shown on this plat was obtained from field notes of actual surveys made by me or under my supervision, and that the same is true and correct to the best of my knowledge and belief.

Date Surveyed

April 21, 1980

Registered Professional Engineer  
and/or Land Surveyor

Fred B. Kerr, Jr.

Certificate No.

3950