



STATE OF NEW MEXICO
ENERGY AND MINERALS DEPARTMENT
OIL CONSERVATION DIVISION

BRUCE KING
GOVERNOR
LARRY KEHOE
SECRETARY

July 6, 1981

POST OFFICE BOX 2088
STATE LAND OFFICE BUILDING
SANTA FE, NEW MEXICO 87501
(505) 827-2434

MV

Getty Oil Company
P. O. Box 3360
Casper, Wyoming 82602

Attention: Mr. C. E. Mowry

Administrative Order NSL-1378

Gentlemen:

Reference is made to your application for approval of a non-standard location for your Martin Federal Com. Well No. 1E to be located 1450 feet from the South line and 2460 feet from the East line of Section 13, Township 29 North, Range 11 West, NMPM, Basin-Dakota Pool, San Juan County, New Mexico.

By authority granted me under the provisions of Rule 3 of Order No. R-1670, the above-described unorthodox location is hereby approved.

Sincerely,

JOE D. RAMEY,
Director

JDR/RLS/dr

cc: Oil Conservation Division - Aztec
Oil & Gas Engineering Committee - Hobbs
U. S. Geological Survey - Farmington

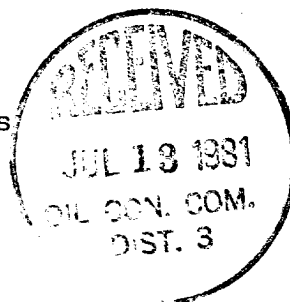

OIL CONSERVATION COMMISSION
DISTRICT

OIL CONSERVATION COMMISSION
BOX 2088
SANTA FE, NEW MEXICO

DATE 8-21-80

RE: Proposed MC _____
Proposed DHC _____
Proposed NSL X _____
Proposed SWD _____
Proposed WFX _____
Proposed PMX _____

Gentlemen:

I have examined the application dated Aug. 4, 1980
for the Seth Oil Co. Martin Feed. Com. #1E J - 13-29N-11W
Operator Lease and Well No. Unit, S-T-R

and my recommendations are as follows:

Approve

Yours very truly,

Richard H. Simmons



Getty Oil Company , P.O. Box 3360, Casper, Wyoming 82602

Central Exploration and Production Division

August 1, 1980

State of New Mexico
Energy and Mineral Department
Oil Conservation Division
1000 Rio Brazos Road
Aztec, New Mexico 87410

Re: APPLICATION FOR NON-STANDARD LOCATION
Martin Fed. Com. No. 1-E

Gentlemen:

In accordance with paragraph F of Rule 104, Getty Oil Company respectfully requests Administrative approval to drill Martin Fed. Com. No. 1-E at a location 1450' FSL, 2460' FEL Sec. 13, T29N-R11W, San Juan County, New Mexico.

This well cannot be drilled at the standard location, due to sprinkler irrigation system and housing development.

We are notifying, by certified mail, offset operator of the request.

C. E. Mowry
Area Engineer

CEM/cs

cc: Tenneco Oil
P.O. Box 2511
Houston, Texas 77001



All distances must be from the outer boundaries of the Section.

Operator GETTY OIL COMPANY			Lease MARTIN-FEDERAL COM.			Well No. 1E		
Unit Letter J	Section 13	Township 29N	Range 11W	County San Juan				
Actual Footage Location of Well: 1450 feet from the South line and 2460 feet from the East line								
Ground Level Elev. 5601	Producing Formation Dakota		Pool basin dakota			Dedicated Acreage: 320 Acres		

1. Outline the acreage dedicated to the subject well by colored pencil or hatchure marks on the plat below.
2. If more than one lease is dedicated to the well, outline each and identify the ownership thereof (both as to working interest and royalty).
3. If more than one lease of different ownership is dedicated to the well, have the interests of all owners been consolidated by communitization, unitization, force-pooling, etc?

☐ Yes ☐ No If answer is "yes," type of consolidation _____

If answer is "no," list the owners and tract descriptions which have actually been consolidated. (Use reverse side of this form if necessary.) _____

No allowable will be assigned to the well until all interests have been consolidated (by communitization, unitization, forced-pooling, or otherwise) or until a non-standard unit, eliminating such interests, has been approved by the Commission.

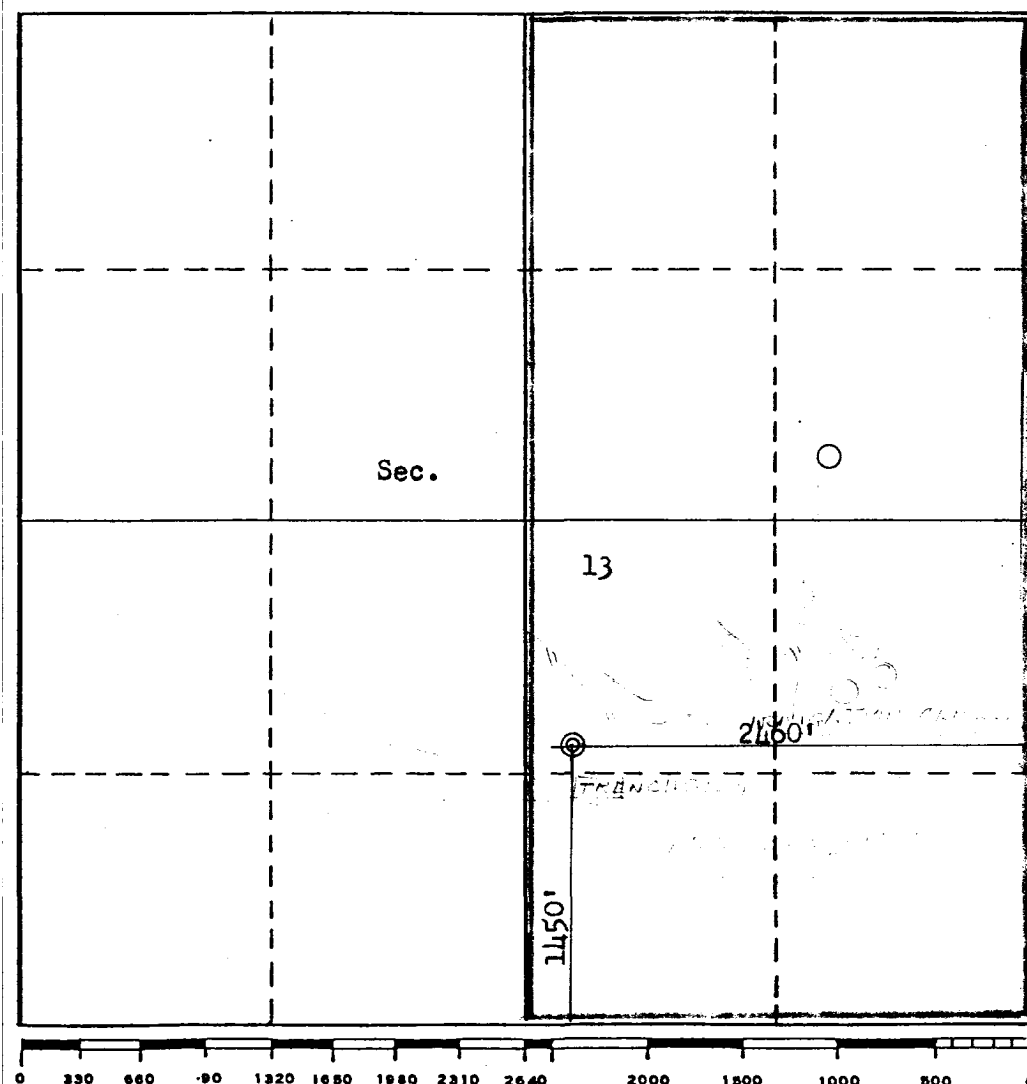

CERTIFICATION

I hereby certify that the information contained herein is true and complete to the best of my knowledge and belief.

C. E. Mowry
C. E. Mowry

Name

Area Engineer

Position

Getty Oil Company

Company

June 9, 1980

Date

I hereby certify that the well location shown on this plat was plotted from field notes of actual surveys made by me or under my supervision, and that the same is true and correct to the best of my knowledge and belief.

Date Surveyed

May 30, 1980

Registered Professional Engineer
and/or Land Surveyor

Fred B. Kerrin
Fred B. Kerrin

Certificate No.

3950

BETA	BETA	GETTY	BETA	
AMOCO	GETTY	<div data-bbox="574 400 734 759"> <div data-bbox="586 412 704 512"> Martin Federal Com. 1E </div> <div data-bbox="561 502 667 576"> </div> </div>	GETTY	EPNG
AMOCO	GETTY	TENNECO	TENNECO	GETTY



GETTY OIL COMPANY
MARTIN FEDERAL COM. 1E 1450' FSL & 2460' FEL Section 12 - T29N - R11W San Juan County, New Mexico
Scale: 1" = 1/2 mile <div data-bbox="1034 1702 1240 1738">August, 1980</div>