



STATE OF NEW MEXICO  
ENERGY AND MINERALS DEPARTMENT

OIL CONSERVATION DIVISION  
AZTEC DISTRICT OFFICE

1000 RIO BRAZOS ROAD  
AZTEC, NEW MEXICO 87410  
(505) 334-6178

OIL CONSERVATION DIVISION  
BOX 2088  
SANTA FE, NEW MEXICO 87501

DATE                     

RE: Proposed MC                       
Proposed DHC                       
Proposed NSL                      ✓  
Proposed SWD                       
Proposed WFX                       
Proposed PMX                     

MC-3006

Gentlemen:

I have examined the application dated                       
for the                      Operator                      Lease and Well No.                      Unit, S-T-R                     

and my recommendations are as follows:

Yours truly,

APPLICATION FOR ADMINISTRATIVE APPROVAL  
OF UNORTHODOX LOCATION



Applicant:

Pioneer Production Corp.  
P O Box 208  
Farmington, NM 87401

Name of Well:

Salmon #1E

Land Dedicated to the Well:

Township 29 North Range 11 West Section 30 E/2  
San Juan County, NM 320 acres

Proposed Unorthodox Location:

580' FNL - 1440' FEL  
Sec 30 T29N R11W  
San Juan County, NM

Reason for Unorthodox Location: Topographical conditions in the NE/4 of Section 30: The marshy area north of the San Juan River, cultivated farmland, the steep ridge running through unit letter B; in addition, Salmon Ruins and residential dwellings prohibit an orthodox location.

Offsetting Leases and Operators  
and Well Completions:

See Exhibit "A", attached hereto and incorporated herein by reference.

Existent Topographical Conditions:

See Exhibits "B" & "C", attached hereto and incorporated herein by reference.

New Mexico Oil Conservation Division

Rule Authorizing Application:

Rule 104-F

BY: ma L

June 24, 1981

Frank Chavez  
New Mexico Oil Conservation Division  
1000 Rio Brazos Rd.  
Aztec, NM 87410

James F. Sims  
U. S. Geological Survey  
P. O. Box 959  
Farmington, NM 87401

Re: Application for Administrative Approval of  
Unorthodox Location for Pioneer Production Corp.  
Salmon #1E, Sec 30, T29N R11W  
San Juan County, NM



Dear Sir:

Enclosed are copies of the instruments filed with the New Mexico Oil Conservation Division regarding the Application for Administrative Approval of the Unorthodox Location for the above-referenced well.

Sincerely,

*Jerome P. McHugh, Jr.*

Jerome P. McHugh, Jr.  
Agent for Applicant

fp

Enclosures

cc: Pioneer Production Corp.

Joe D. Ramey  
June 24, 1981  
Page 2

xc: Frank Chavez  
New Mexico Oil Conservation Division  
1000 Rio Brazos Road  
Aztec, NM 87410

James Sims  
U.S. Geological Survey  
P O Drawer 600  
Farmington, NM 87401

Mobil Oil Corp.  
Attn: Exploratrion Manager  
P O Box 5444  
Denver, CO 80217

Southland Royalty Co.  
P O Drawer 570  
Farmington, NM 87401

Supron Energy Corp.  
Box 808  
Farmington, NM 87401

Pioneer Production Corp.  
Box 2542  
Amarillo, TX 79189

June 24, 1981

Joe D. Ramey  
Division Director  
New Mexico Oil Conservation Division  
P. O. Box 2088  
Santa Fe, NM 87501

Re: Application for Administrative Approval of  
Unorthodox Location for Pioneer Production Corp.  
Salmon #1E, Sec 30, T29N R11W  
San Juan County, NM

Dear Mr. Ramey:

Enclosed please find three copies of the Application for Administrative Approval of the Unorthodox Location for the above-referenced well, which application includes a plat showing the ownership of all leases offsetting this spacing unit for which the unorthodox location is sought, and all wells completed thereon, and a plat showing the existent topographical conditions of the well location. Also enclosed are copies of the dedicated acreage plat.

Copies of this application are being submitted to all offsetting operators by certified mail with a request that they furnish your office with a waiver of objection.

Please advise if you need further information.

Sincerely,

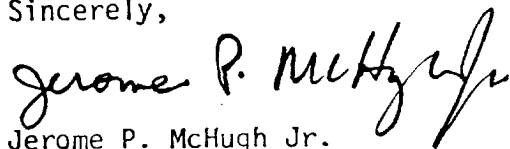

Jerome P. McHugh Jr.  
Agent for Applicant

fp

Enclosures

cc: Pioneer Production Corp.

All distances must be from the outer boundaries of the Section.

Operator <b>Pioneer Production</b>		Lease <b>Salmon</b>		Well No. <b>1E</b>
Unit Letter <b>B</b>	Section <b>30</b>	Township <b>29 North</b>	Range <b>11 West</b>	County <b>San Juan</b>
Actual Footage Location of Well:				
<b>580</b>	feet from the <b>North</b>	line and <b>1440</b>	feet from the <b>East</b>	line
Ground Level Elev. <b>5462</b>	Producing Formation <b>Dakota</b>	Pool <b>Basin Dakota</b>	Dedicated Acreage: <b>320</b> Acres	

1. Outline the acreage dedicated to the subject well by colored pencil or hatchure marks on the plat below.
2. If more than one lease is dedicated to the well, outline each and identify the ownership thereof (both as to working interest and royalty).  
**NA**
3. If more than one lease of different ownership is dedicated to the well, have the interests of all owners been consolidated by communitization, unitization, force-pooling, etc?

☐ Yes ☐ No If answer is "yes," type of consolidation \_\_\_\_\_

If answer is "no," list the owners and tract descriptions which have actually been consolidated. (Use reverse side of this form if necessary.) \_\_\_\_\_

No allowable will be assigned to the well until all interests have been consolidated (by communitization, unitization, forced-pooling, or otherwise) or until a non-standard unit, eliminating such interests, has been approved by the Division.

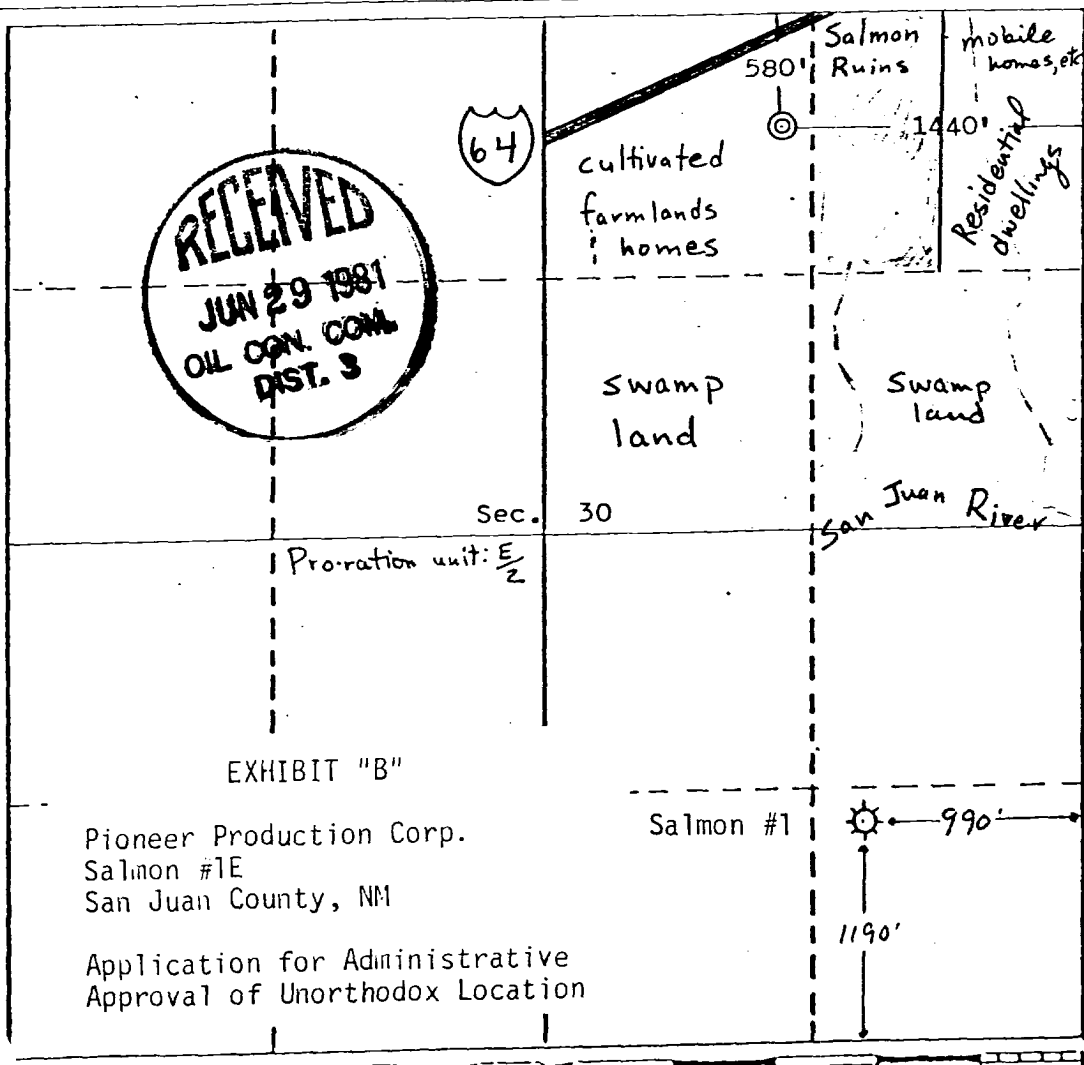

CERTIFICATION

I hereby certify that the information contained herein is true and complete to the best of my knowledge and belief.

*Jerome P. McHugh Jr.*  
Name  
Jerome P. McHugh Jr.

Position  
Landman

Company  
Dugan Production Corp.

Date  
6-24-81

I hereby certify that the location shown on this plat was taken from field notes of actual survey made by me or under my supervision, and that the same is true and correct to the best of my knowledge and belief.

Date Surveyed  
June 5, 1981

Registered Professional Engineer  
and/or Land Surveyor

*Edgar L. Risenkover*

Certificate No. 5979

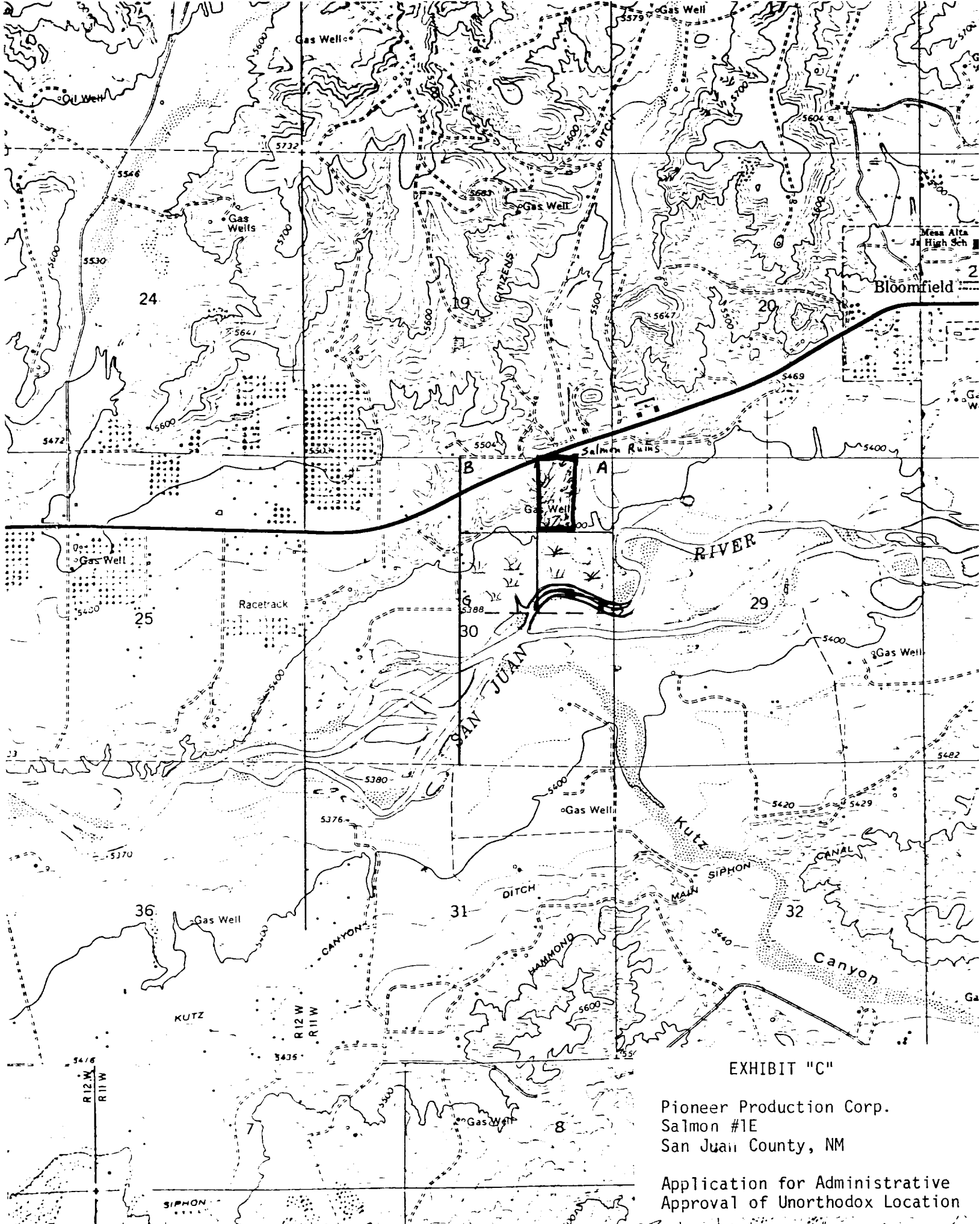

EXHIBIT "C"

Pioneer Production Corp.  
Salmon #1E  
San Juan County, NM

Application for Administrative  
Approval of Unorthodox Location

T29N-R12W

T29N-R11W

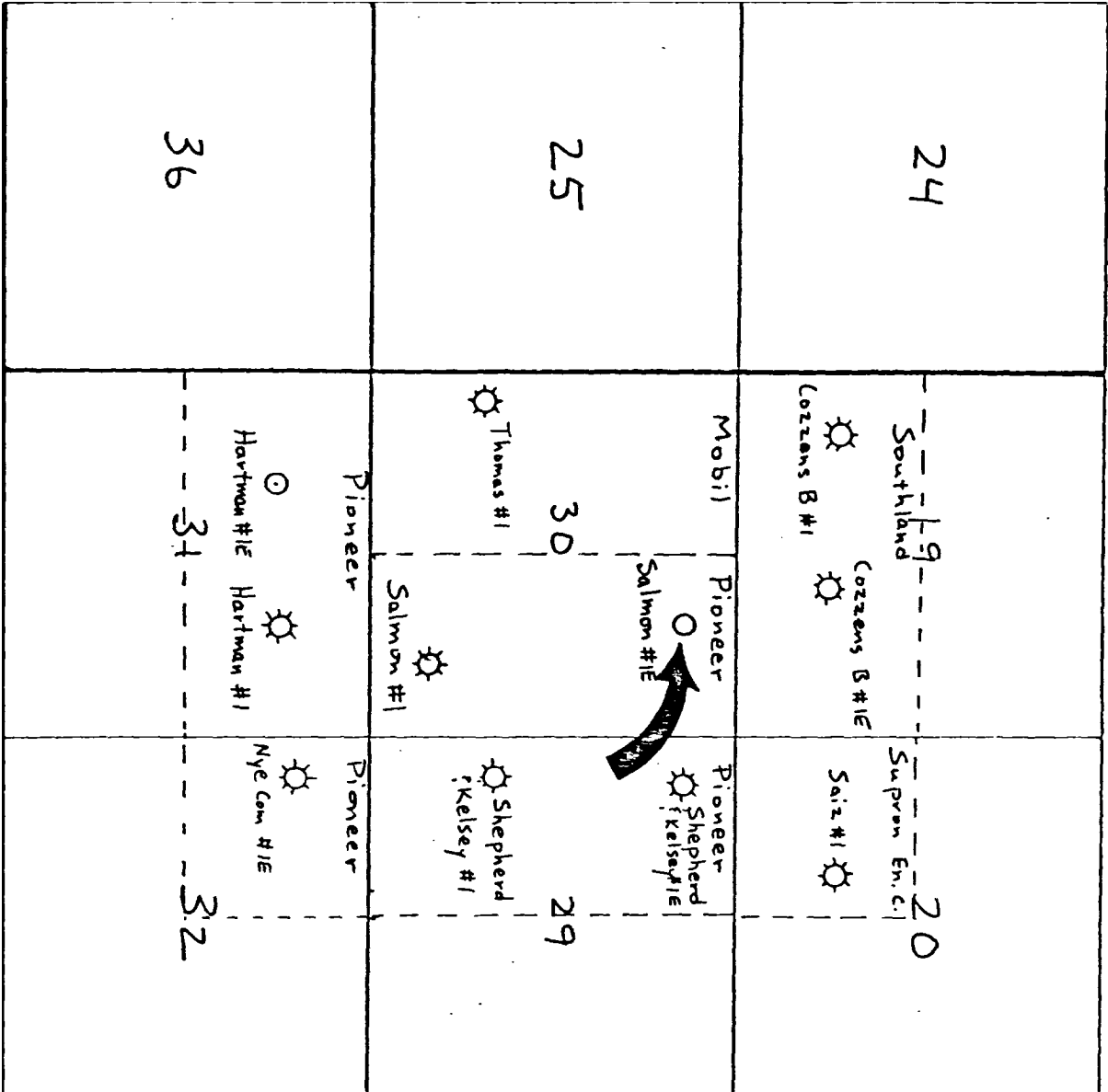

OFFSETTING OPERATORS

Southland Royalty Co.  
Sec 19 T29N R11W S/2

Supron Energy Corp.  
Sec 20 T29N R11W SW/4

Mobil Oil Corp.  
Sec 30 T29N R11W W/2



EXHIBIT "A"

Pioneer Production Corp.  
Salmon #1E