



STATE OF NEW MEXICO
ENERGY AND MINERALS DEPARTMENT
OIL CONSERVATION DIVISION

BRUCE KING
GOVERNOR
LARRY KEHOE
SECRETARY

April 14, 1980

POST OFFICE BOX 2088
STATE LAND OFFICE BUILDING
SANTA FE, NEW MEXICO 87501
(505) 827-2434

Blackwood & Nichols
P. O. Box 1237
Durango, Colorado 81301

Attention: DeLasso Loos

Administrative Order NSL-1178

Gentlemen:

Reference is made to your application for approval of a non-standard location for your Northeast Blanco Unit Well No. 45A to be located 2550 feet from the South line and 875 feet from the East line of Section 5, Township 30 North, Range 7 West, NMPM, Blanco Mesaverde Pool, San Juan County, New Mexico.

By authority granted me under the provisions of Rule 104 F, the above-described unorthodox location is hereby approved.

Sincerely,

JOE D. RAMEY,
Director

JDR/RLS/dr

cc: Oil Conservation Division - Aztec
Oil & Gas Engineering Committee - Hobbs
U. S. Geological Survey - Farmington



OIL CONSERVATION COMMISSION
Alto DISTRICT

OIL CONSERVATION COMMISSION
BOX 2088
SANTA FE, NEW MEXICO

DATE April 10, 1980

RE: Proposed MC _____
Proposed DHC _____
Proposed NSL x _____
Proposed SWD _____
Proposed WFX _____
Proposed PMX _____

Gentlemen:

I have examined the application dated April 7, 1980
for the Blackwood and Nichols Co. NCBU #454 I-5-30N-7W
Operator Lease and Well No. Unit, S-T-R

and my recommendations are as follows:

Approve

Yours very truly,

Frank S. Carey

BLACKWOOD & NICHOLS Co., LTD.

P. O. BOX 1237
DURANGO, COLORADO 81301

(303) 247-0728

April 7, 1980

Mr. Joe D. Ramey, Secretary-Director
New Mexico Energy Resources Board
c/o New Mexico Oil Conservation Commission
P. O. Box 2088
Santa Fe, New Mexico 87501

Re: Application for non-standard
location, Northeast Blanco
Unit No. 45A

Dear Mr. Ramey:

As operator of the Northeast Blanco Unit, we are requesting administrative approval of a non-standard well location to be completed in the Mesaverde Formation.

We intend to drill the Northeast Blanco Unit Well No. 45A, an infill well, located 2550' F/SL - 875' F/EL, I-5-30N-7W, San Juan County, New Mexico.

Due to extreme topographical conditions and proximity to the Navajo Lake, we believe we have surveyed this well site in the most logical location.

All offset properties are within the bounds of the Northeast Blanco Unit and will not present a drainage problem to any offset lease owner.

Very truly yours,

BLACKWOOD & NICHOLS CO., LTD.

DeLasso Loos, District Manager

Attachments
DL:ew

cc: New Mexico Oil Conservation Division
Aztec, New Mexico

United States Geological Survey
Farmington, New Mexico

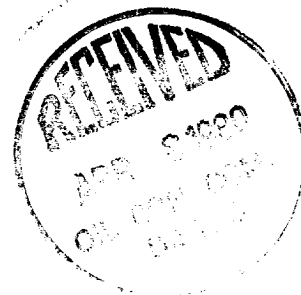

3AM

R 8 W. | R 7 W. | 267000m E

268 570 000 FEET (WEST) : ↑ IGNACIO, COLO 27 MI.
ALLISON, COLO 14 MI 35' 270

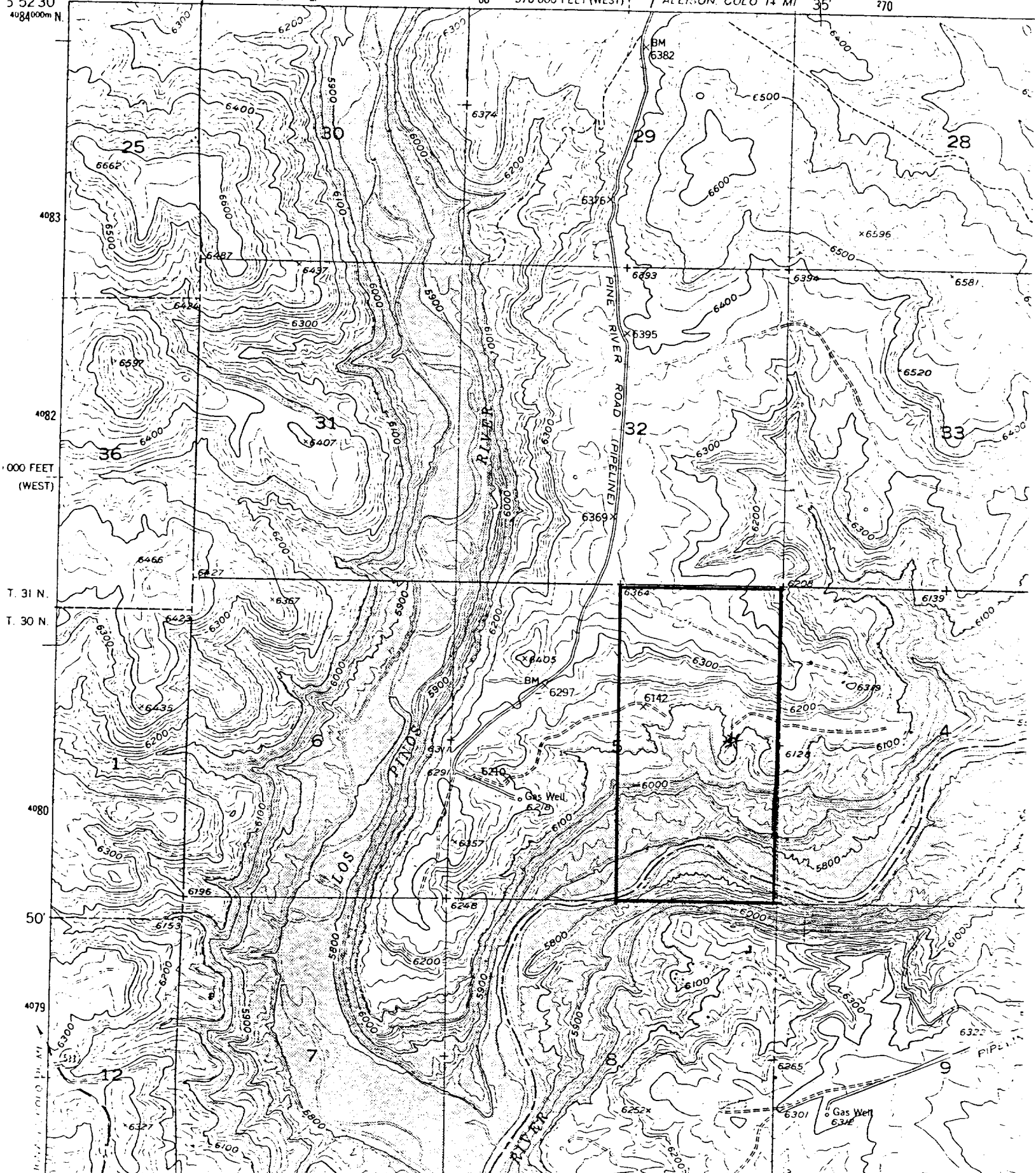

WELL LOCATION AND ACREAGE DEDICATION AT

Supersedes C-228
Effective 1-1-65

All distances must be from the outer boundaries of the Section.

Operator BLACKWOOD & NICHOLS			Lease NORTHEAST BLANCO UNIT		Well No. 45A
Unit Letter I	Section 5	Township 30 N.	Range 7W., N.M.P.	County M. SAN JUAN	

Actual Footage Location of Wells

2550 feet from the south line and		875 feet from the east line	
Ground Level Elev: 6127 U.G.	Producing Formation Mesaverde	Pool Blanco-Mesaverde	Dedicated Acreage: 319.44 Acres

1. Outline the acreage dedicated to the subject well by colored pencil or hachure marks on the plat below.
2. If more than one lease is dedicated to the well, outline each and identify the ownership thereof (both as to working interest and royalty).
3. If more than one lease of different ownership is dedicated to the well, have the interests of all owners been consolidated by communitization, unitization, force-pooling, etc?

☒ Yes ☐ No If answer is "yes," type of consolidation Unitization

If answer is "no," list the owners and tract descriptions which have actually been consolidated. (Use reverse side of this form if necessary.)

No allowable will be assigned to the well until all interests have been consolidated (by communitization, unitization, forced-pooling, or otherwise) or until a non-standard unit, eliminating such interests, has been approved by the Commission.

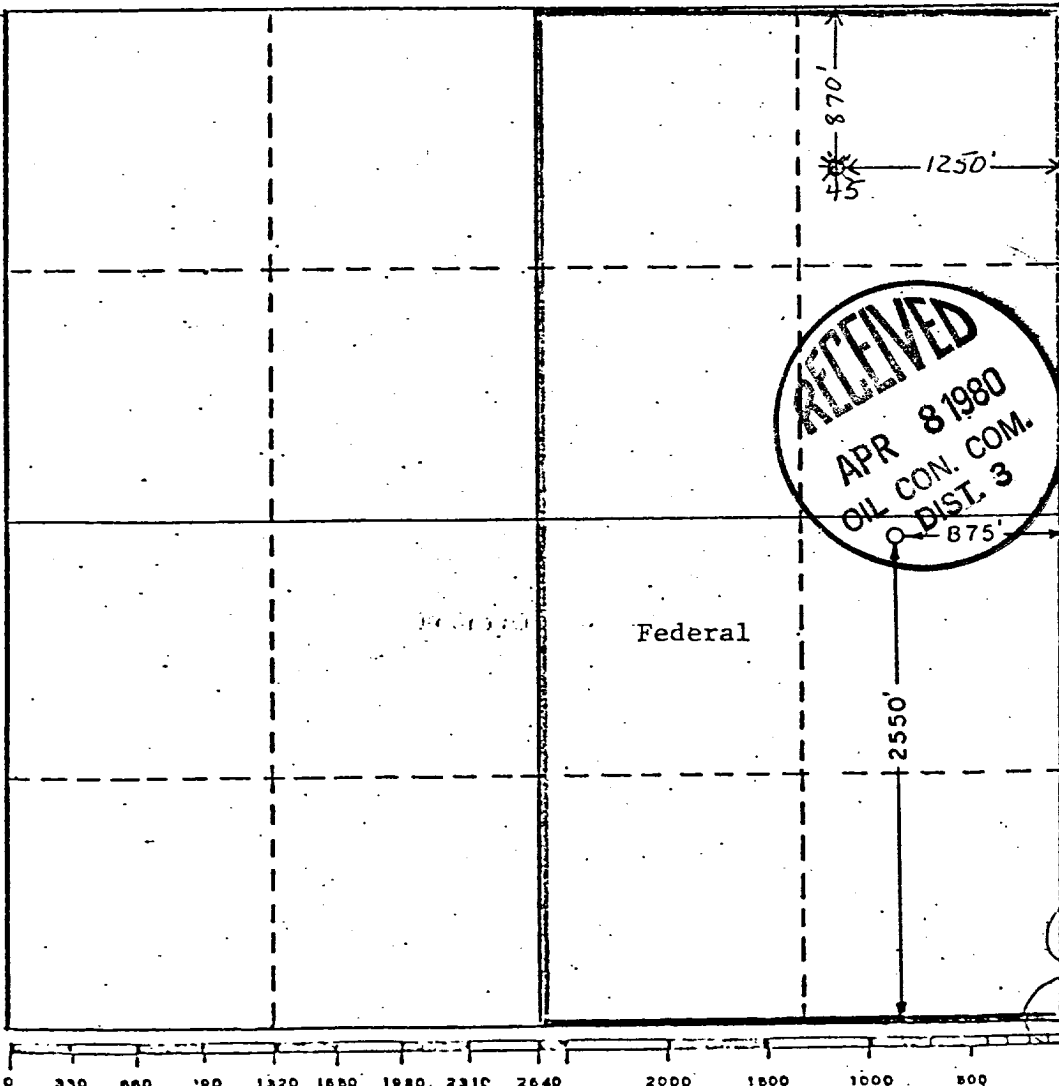

CERTIFICATION

I hereby certify that the information contained herein is true and complete to the best of my knowledge and belief.

Name DeLasso Loos
Position District Manager

Company
Blackwood & Nichols Co. Ltd.

Date
March 26, 1980

I hereby certify that the well location shown on this plat was plotted from field notes of actual surveys made by me or under my supervision, and that the same is true and correct to the best of my knowledge and belief.

Date Surveyed
March 26, 1980

Registered Professional Engineer
and/or Land Surveyor
John A. Krueger, FLS
Certificate No. 1941