

UNITED STATES
DEPARTMENT OF THE INTERIOR
BUREAU OF LAND MANAGEMENT

RECEIVED
Sundry Notices and Reports on Wells

35 JUL 7 AM 2:15

<p>1. Type of Well Gas Well</p> <p>2. Name of Operator Meridian Oil, Inc.</p> <p>3. Address & Phone No. of Operator P.O. Box 4289, Farmington, NM 87401 326-9700</p> <p>4. Location of Well, Footage, Sec., T, R, M Reid B-2E 1520' North 1120' West Section 31 Township 29N Range 10W N.M.P.M.</p>	<p>5. Lease Number NM000702</p> <p>6. If Indian, All. or Tribe Name</p> <p>7. Unit Agreement Name 32163A</p> <p>8. Well Name & Number Reid B-2E</p> <p>9. API Well No. 2443300</p> <p>10. Field and Pool</p> <p>11. County and State San Juan County, NM</p>
---	---

12. CHECK APPROPRIATE BOX TO INDICATE NATURE OF NOTICE, REPORT, OTHER DATA

Type of Submission	Type of Action
<input checked="" type="checkbox"/> Notice of Intent	<input type="checkbox"/> Abandonment
<input type="checkbox"/> Subsequent Report	<input type="checkbox"/> Recompletion
<input type="checkbox"/> Final Abandonment	<input type="checkbox"/> Plugging Back
	<input type="checkbox"/> Casing Repair
	<input type="checkbox"/> Altering Casing
	<input type="checkbox"/> Other
	<input checked="" type="checkbox"/> Change of Plans
	<input type="checkbox"/> New Construction
	<input type="checkbox"/> Non-Routine Fracturing
	<input type="checkbox"/> Water Shut off
	<input type="checkbox"/> Conversion to Injection

13. Describe Proposed or Completed Operations

Disconnect from existing Gas Company of New Mexico pipeline and install new production meter facilities and pipeline to Meridian Oil, Inc.'s existing Rudy Gathering System. Proposed pipeline is 21' in length of 4" pipe.

RECEIVED
JUL 21 1995

OIL CON. DIV.
DIST. 3

14. I hereby certify that the foregoing is true and correct.

Signed William D. King Title Production Supervisor Date 7/1/95

PROVED

(This space for Federal or State Office use)

APPROVED BY _____ Title _____

CONDITION OF APPROVAL, if any: _____

JUL 19 1995

DISTRICT MANAGER

REID B #2E
NW/4 SECTION 31, T. 29 N., R. 10 W., N.M.P.M.
SAN JUAN COUNTY, NEW MEXICO

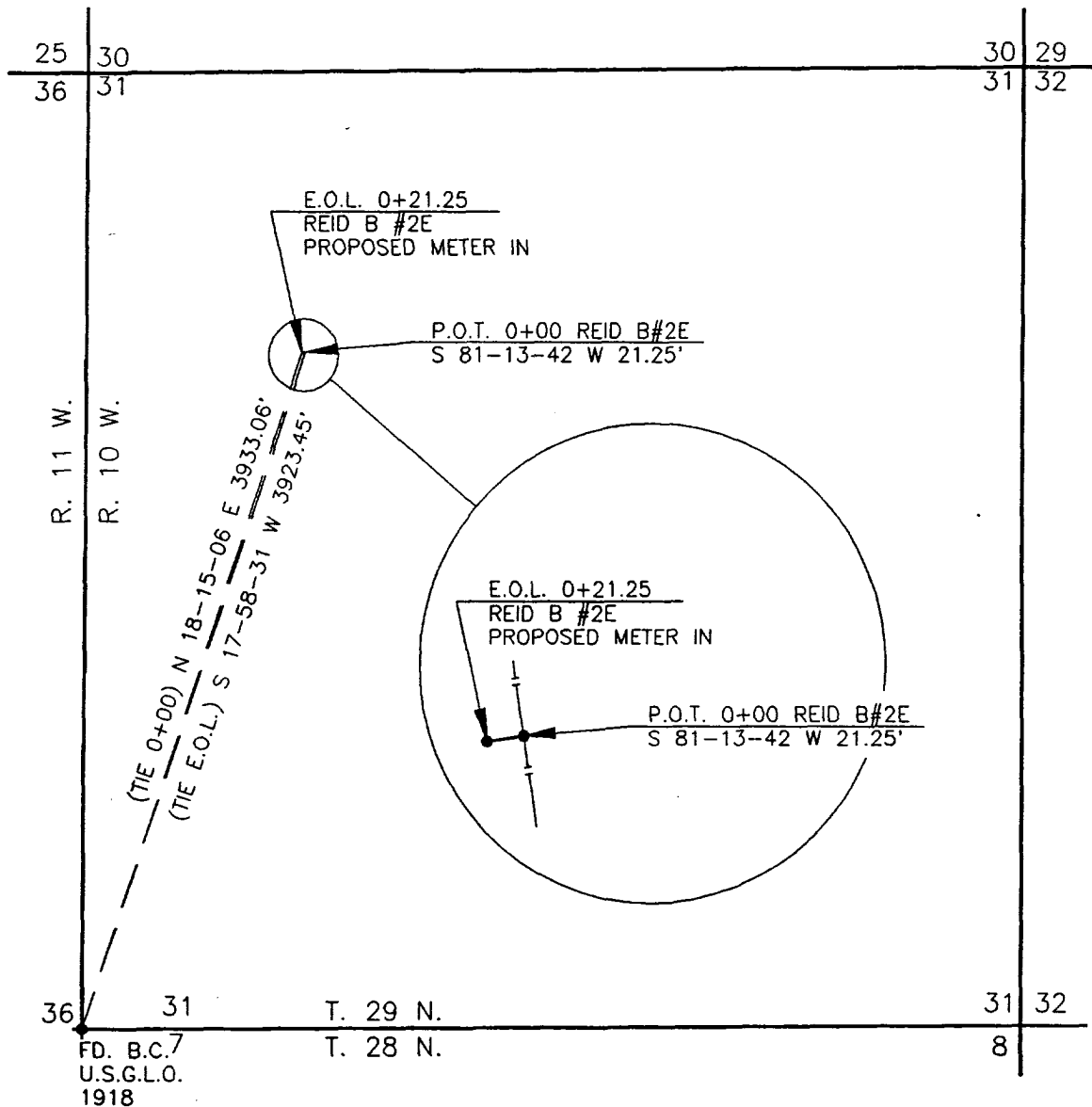

OWNERSHIP	FOOTAGE	FT/RODS
B.L.M.	0+00 TO 0+21.25	21.25/1.29

- NOTES:
1. OFFSETS ARE SHOWN FOR CLARITY AND ARE NOT TO SCALE.
 2. BASIS OF BEARING: SOLAR OBSERVATION

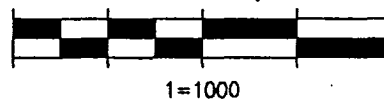

I, HENRY P. BROADHURST, JR., A QUALIFIED LAND SURVEYOR LICENSED UNDER THE LAWS OF THE STATE OF NEW MEXICO, DO HEREBY CERTIFY THAT THIS SURVEY REPRESENTS A SURVEY MADE BY ME OR UNDER MY DIRECT SUPERVISION AND THAT THIS SURVEY MEETS THE AMENDED MINIMUM STANDARDS FOR LAND SURVEYING IN NEW MEXICO.

Henry P. Broadhurst, Jr.
 HENRY P. BROADHURST, JR.
 STATE OF NEW MEXICO, LAND SURVEYOR
 11373

MERIDIAN OIL FARMINGTON, NEW MEXICO		
SURVEYED: 06-16-95	REV. DATE:	APP. BY:
DRAWN BY: R.D.R.	DATE DRAWN: 06-25-95	FILE NAME: M0036
UNITED FIELD SERVICES		P.O. Box 3661 Farmington, NM 87409 Office: 505-325-5319

1. BLM Report No.	2. (For BLM Use Only)	3. Recipients Accession No.
4. Title of Report: Cultural Resource Inventory of the Reid B#2E well-tie pipeline for Meridian Oil Inc. Author(s): S. Barnett		5. Fieldwork Dates 23 June 1995
		6. Report Date 30 June 1995
7. Consultant Name and Address: General Charge: Rose Marie Havel Org. Name: Southwest Archaeological Services, Inc. Org. Address: 119 N. Church Avenue Aztec, New Mexico 87410 Phone: (505) 334-1678		8. Permit No. 98-2920-95-N
		9. Consultant Report No. 95-SASI-082S (d)
10. Sponsor Name and Address: Ind. Responsible: Dean Lingo Org. Name: Meridian Oil Inc. Org. Address: 3535 East 30th Street Phone: 326-9700		11. Sponsor Project No.
		12. Area of Effect: <u>0.02</u> BLM <u> </u> Other Area Surveyed: <u>0.07</u> BLM <u> </u> other
13. Location (Maps Attached): a. State: New Mexico b. County: San Juan c. District: Farmington d. Land Status: BLM-FD e. Area: T29N R10W Sec31 NE¼ SW¼ NW¼ f. Footages: g. 7.5' Map Name(s): Bloomfield, NM pro.ed 1985		
14. a. Description of Undertaking: Inventory of well tie pipeline ROW and cultural buffer zone. Project is located entirely within an existing well location. It measures 21.25'. b. Existing Data Review: BLM records search June 30, 1995, NMARMS June 26, 1995. There are nine previously recorded sites within one mile of the project, three sites are within 500' of the project area. NM-01-31506 is a lithic and fire-cracked rock scatter. It is located 50 m north of the Reid #2E well location. NM-01-32044 is a fire cracked rock and lithic scatter. It is located 20 m north of the Reid #2E well location. LA 4952 is a Navajo lithic scatter. It is located 500' southeast of the project. None of the sites will be impacted by the project. c. Area Environmental/Cultural Setting: The proposed pipeline is located in an area highly disturbed by previous pipeline construction. Adjacent to the project, vegetation consists of piñon/juniper, sage, cheat grass, antelope brush and rabbit brush. Elevation is 5660'. d. Field Methods: Parallel pedestrian transects were spaced 8-10 meters apart to cover the 40' ROW plus a 50' cultural buffer zone to each side. e. Artifacts Collected?: no		
15. Cultural Resource Findings: No cultural resources were identified during this inventory. a. Location/Identification of Each Resource: b. Evaluation of Significance of Each Resource (above):		
16. Management Summary (Recommendations): Cultural resource clearance is recommended for this project.		

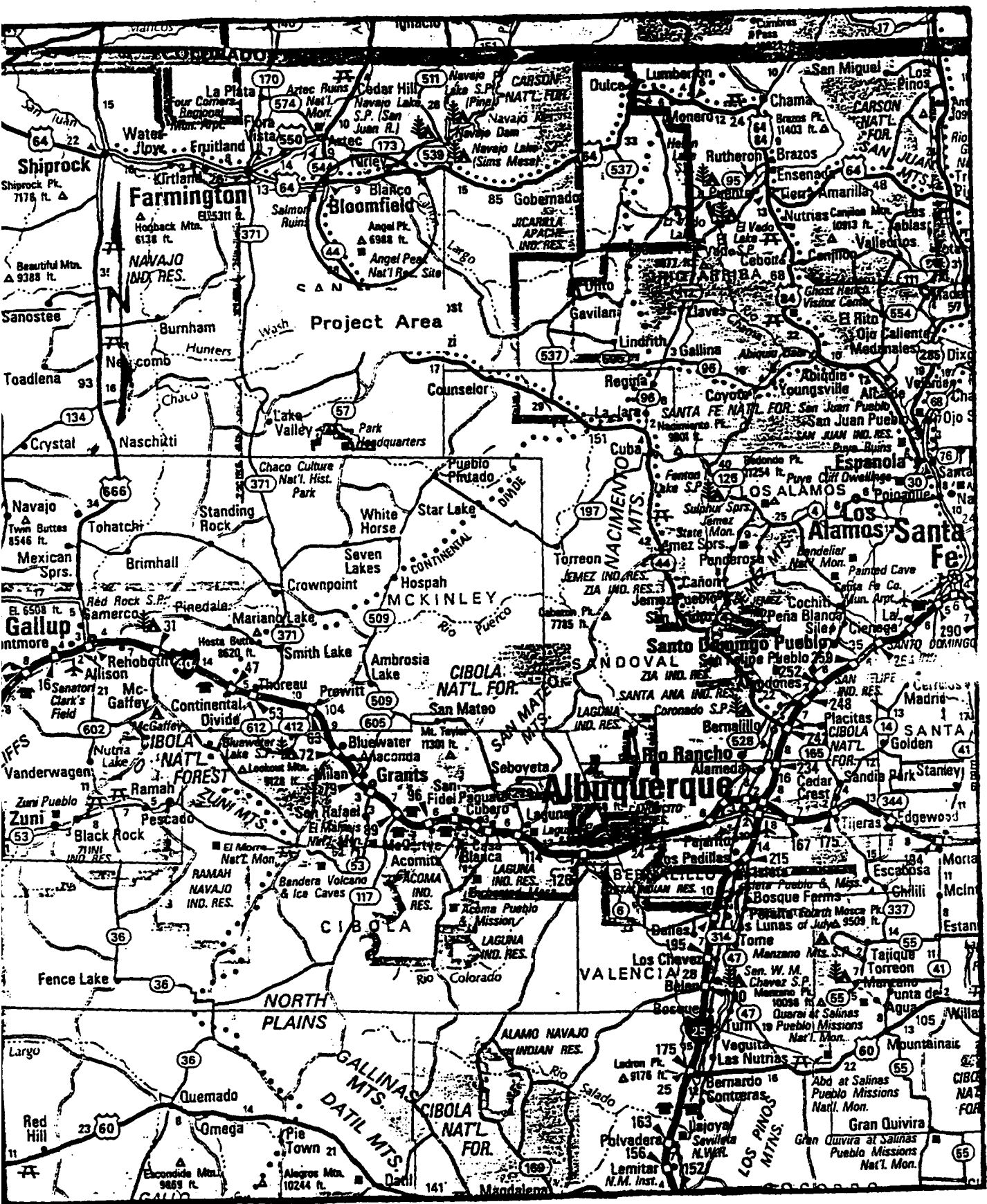

General Project Area
 @ Rand McNally 1993
 1" = 23.3 miles

REID B #2E

NW/4 SECTION 31, T. 29 N., R. 10 W., N.M.P.M.

SAN JUAN COUNTY, NEW MEXICO

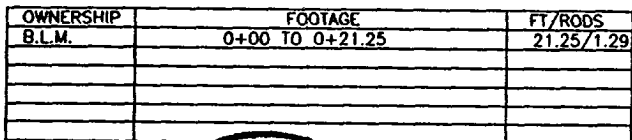

NOTES:

- | | | | | | |
|--|--|--|--|--|--|
| | | | | | |
| | | | | | |

I, HENRY P. BROADHURST, BE A MAN QUALIFIED AND SURVEYOR
LICENSED UNDER THE LAWS OF THE STATE OF NEW MEXICO, DO
HEREBY CERTIFY THAT THIS MAP WAS ACCURATELY REPRESENTS A
SURVEY MADE IN NEW MEXICO BY DIRECT SUPERVISION AND THAT
THIS SURVEY MEETS THE HIGHEST MINIMUM STANDARDS FOR LAND
SURVEYING IN NEW MEXICO. 11-23-2013 8

HENRY P. BROADHURST
STATE OF NEW MEXICO

SURVEYED: 06-16-95	REV. DATE:	APP. BY:
DRAWN BY: R.D.R.	DATE DRAWN: 06-25-95	FILE NAME: M0036
UNITED FIELD SERVICES P.O. Box 3661 Farmington, NM 87409 Office: 505-325-5319		