

NO. OF COPIES RECEIVED	
DISTRIBUTION	
SANTA FE	
FILE	
U.S.G.S.	
LAND OFFICE	
OPERATOR	

NEW MEXICO OIL CONSERVATION COMMISSION

Form C-103
Supersedes Old
C-102 and C-103
Effective 1-1-65

5a. Indicate Type of Lease	
State <input type="checkbox"/>	Fee <input checked="" type="checkbox"/>
5. State Oil & Gas Lease No.	

SUNDRY NOTICES AND REPORTS ON WELLS (DO NOT USE THIS FORM FOR PROPOSALS TO DRILL OR TO DEEPEN OR PLUG BACK TO A DIFFERENT RESERVOIR. USE "APPLICATION FOR PERMIT" (FORM C-101) FOR SUCH PROPOSALS.)

1. OIL WELL <input type="checkbox"/> GAS WELL <input checked="" type="checkbox"/> OTHER- <input type="checkbox"/>		7. Unit Agreement Name
2. Name of Operator Tenneco Oil Company		8. Farm or Lease Name Valdez Com "B"
3. Address of Operator 720 So. Colorado Blvd., Denver, Colorado 80222		9. Well No. 1
4. Location of Well UNIT LETTER <u>O</u> <u>1180</u> FEET FROM THE <u>South</u> LINE AND <u>1790</u> FEET FROM THE <u>East</u> LINE, SECTION <u>24</u> TOWNSHIP <u>29N</u> RANGE <u>11W</u> NMPM.		10. Field and Pool, or Wildcat Undes.M.V./BloomfieldChacra
15. Elevation (Show whether DF, RT, GR, etc.) 5447 GR		12. County San Juan

Check Appropriate Box To Indicate Nature of Notice, Report or Other Data NOTICE OF INTENTION TO:

PERFORM REMEDIAL WORK <input type="checkbox"/>	PLUG AND ABANDON <input type="checkbox"/>
TEMPORARILY ABANDON <input type="checkbox"/>	CHANGE PLANS <input type="checkbox"/>
PULL OR ALTER CASING <input type="checkbox"/>	OTHER <input checked="" type="checkbox"/> Move location 100' South 10' East

SUBSEQUENT REPORT OF:

REMEDIAL WORK <input type="checkbox"/>	ALTERING CASING <input type="checkbox"/>
COMMENCE DRILLING OPNS. <input type="checkbox"/>	PLUG AND ABANDONMENT <input type="checkbox"/>
CASING TEST AND CEMENT JOB <input type="checkbox"/>	OTHER <input type="checkbox"/>

17. Describe Proposed or Completed Operations (Clearly state all pertinent details, and give pertinent dates, including estimated date of starting any proposed work) SEE RULE 1103.

Request permission to move 100' South 10' East to avoid property line of Tony Valdez.



18. I hereby certify that the information above is true and complete to the best of my knowledge and belief.

SIGNED M. L. Freeman M. L. Freeman

TITLE Staff Production Analyst

DATE September 11, 1980

Original Signed by FRANK T. CHAVEZ

TITLE SUPERVISOR DISTRICT # 3

DATE SEP 15 1980

CONDITIONS OF APPROVAL, IF ANY:

OIL CONSERVATION DIVISION

P. O. BOX 2088

STATE OF NEW MEXICO

SANTA FE, NEW MEXICO 87501

Form C-107

Revised 10-1-78

All distances must be from the outer boundaries of the Section.

Operator TENNECO OIL COMPANY			Lease VALDEZ COM B		Well No. 1
Unit Letter 0	Section 24	Township 29N	Range 11W	County San Juan	
Actual Footage Location of Well: 1080 feet from the South line and 1790 feet from the East line					
Ground Level Elev. 5447	Producing Formation Mesa Verde/Chacra		Pool Undesignated M.V./Bloomfield Chacra		Dedicated Acreage: 160/160 Acres

1. Outline the acreage dedicated to the subject well by colored pencil or hatchure marks on the plat below.
2. If more than one lease is dedicated to the well, outline each and identify the ownership thereof (both as to working interest and royalty).
3. If more than one lease of different ownership is dedicated to the well, have the interests of all owners been consolidated by communitization, unitization, force-pooling, etc?

☐ Yes ☐ No If answer is "yes," type of consolidation _____

If answer is "no," list the owners and tract descriptions which have actually been consolidated. (Use reverse side of this form if necessary.) _____

No allowable will be assigned to the well until all interests have been consolidated (by communitization, unitization, forced-pooling, or otherwise) or until a non-standard unit, eliminating such interests, has been approved by the Commission.

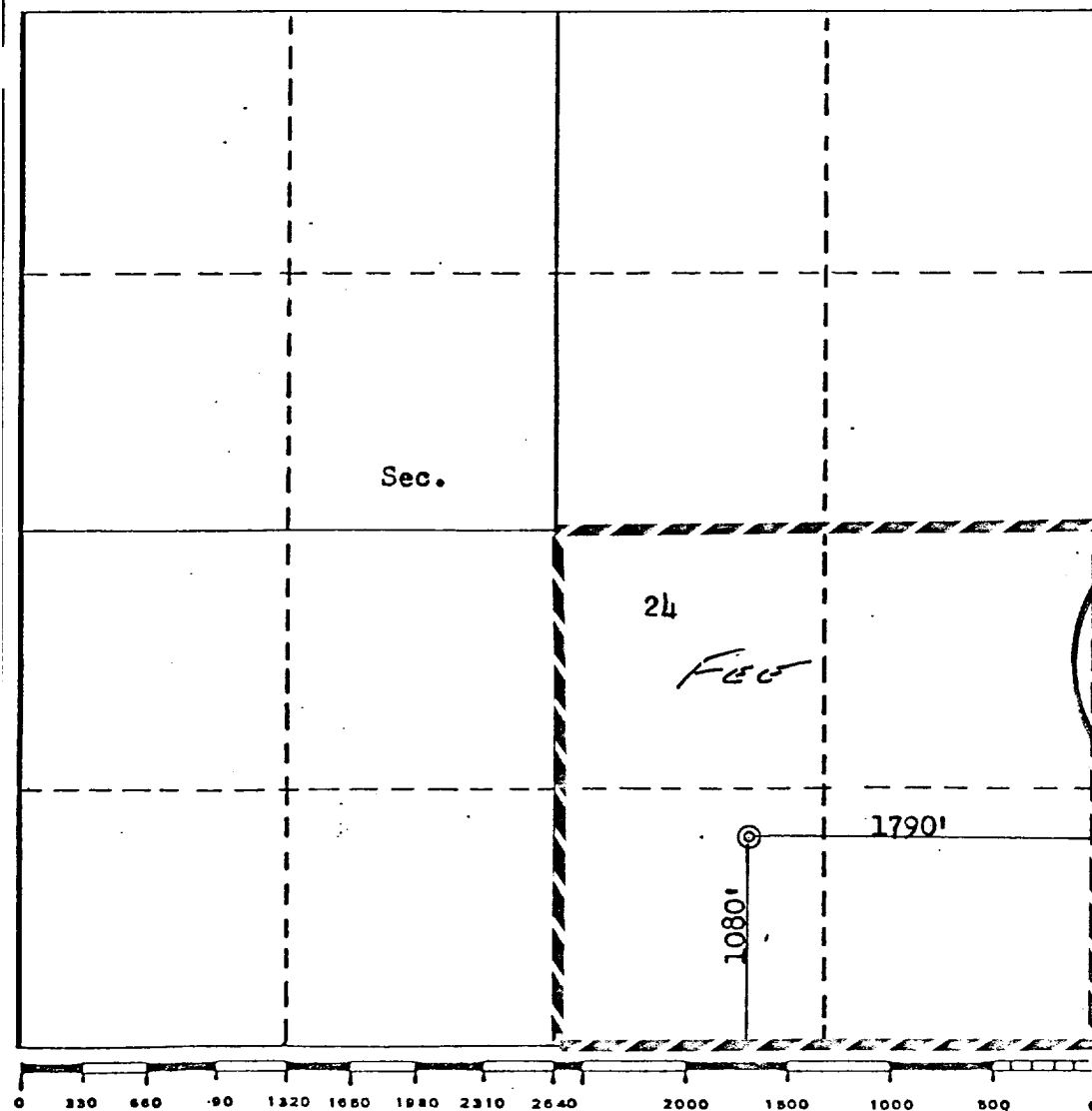

CERTIFICATION

I hereby certify that the information contained herein is true and complete to the best of my knowledge and belief.

M. L. Freeman

Name

Position

Staff Production Analyst

Company

Tenneco Oil Company

Date

September 11, 1980

RECEIVED
SEP 15 1980
PL CON COM DIST 3
that the well location shown on this plat was plotted from field notes of actual surveys made by me or under my supervision, and that the same is true and correct to the best of my knowledge and belief.

Date Surveyed

August 19, 1980

Registered Professional Engineer
and/or Land Surveyor

Fred B. Kerr Jr.

Certificate No. 30

3950 12