



STATE OF NEW MEXICO  
ENERGY AND MINERALS DEPARTMENT  
OIL CONSERVATION DIVISION

5-6  
5-12  
6-23

BRUCE KING  
GOVERNOR  
LARRY KEHOE  
SECRETARY

April 30, 1980

POST OFFICE BOX 2088  
STATE LAND OFFICE BUILDING  
SANTA FE, NEW MEXICO 87501  
(505) 827-2434

Blackwood & Nichols Co.  
P. O. Box 1237  
Durango, Colorado 81301

Attention: Mr. DeLasso Loos

Administrative Order NSL-1190

Gentlemen:

Reference is made to your application for approval of a non-standard location for your Northeast Blanco Unit Well No. 31A to be located 1770 feet from the North line and 10 feet from the West line of Section 7, Township 30 North, Range 8 West, NMPM, Blanco Mesaverde Gas Pool, San Juan County, New Mexico.

By authority granted me under the provisions of Rule 104 F, the above-described unorthodox location is hereby approved.

Sincerely,

JOE D. RAMEY,  
Director

JDR/RLS/dr

cc: Oil Conservation Division - Aztec  
Oil & Gas Engineering Committee - Hobbs  
U. S. Geological Survey - Farmington



OIL CONSERVATION COMMISSION

Albuquerque DISTRICT

OIL CONSERVATION COMMISSION  
BOX 2088  
SANTA FE, NEW MEXICO

DATE March 28, 1980

RE: Proposed MC \_\_\_\_\_  
Proposed DHC \_\_\_\_\_  
Proposed NSL X \_\_\_\_\_  
Proposed SWD \_\_\_\_\_  
Proposed WFX \_\_\_\_\_  
Proposed PMX \_\_\_\_\_

Gentlemen:

I have examined the application dated March 27, 1980  
for the Blackwood and Michael G. NEBU #314 E-7-30N-7W  
Operator Lease and Well No. Unit, S-T-R

and my recommendations are as follows:

Approve  
\_\_\_\_\_  
\_\_\_\_\_  
\_\_\_\_\_  
\_\_\_\_\_  
\_\_\_\_\_

Yours very truly,

Frank J. Cherry

**BLACKWOOD & NICHOLS Co., LTD.**

P. O. BOX 1237

DURANGO, COLORADO 81301

(303) 247-0728

March 27, 1980

Mr. Joe D. Ramey, Secretary-Director  
New Mexico Energy Resources Board  
c/o New Mexico Oil Conservation Commission  
P. O. Box 2088  
Santa Fe, New Mexico 87501

Re: Application for non-standard  
location, Northeast Blanco  
Unit No. 31A

Dear Mr. Ramey:

As operator of the Northeast Blanco Unit, we are requesting administrative approval of a non-standard well location to be completed in the Mesaverde Formation.

We intend to drill the Northeast Blanco Unit Well No. 31A, an infill well, located 1770' F/NL - 10' F/WL, E-7-30N-8W, San Juan County, New Mexico.

This location is under the surface control of the New Mexico Park and Recreation Commission, United States Bureau of Land Management and Bureau of Reclamation, who were present and witnessed the surveying of the well site. It is located adjacent to a camping and picnic area, and is the most logical location agreeable to all parties.

All offset properties, are within the bounds of the Northeast Blanco Unit and will not present a drainage problem to any offset operator.

The proration unit dedicated to Well No. 31A was approved by Case No. 1008; Order No. R-752 containing 298.90 acres.

Very truly yours,

BLACKWOOD & NICHOLS CO., LTD.

*DeLasso Loos*  
DeLasso Loos, District Manager

Attachments  
DL:st

cc: New Mexico Oil Conservation Commission  
Aztec, New Mexico  
United States Geological Survey  
Durango, Colorado

**RECEIVED**  
MAR 28 1980  
OIL CON. COM.  
DIST. 3

## WELL LOCATION AND ACREAGE DEDICATION PLAT

Supersedes C-128  
Effective 1-1-75

All distances must be from the outer boundaries of the Section.

Operator <b>BLACKWOOD &amp; NICHOLS</b>			Lease <b>NORTHEAST BLANCO UNIT</b>		Well No. <b>31A</b>
Unit Letter <b>E</b>	Section <b>7</b>	Township <b>30 N.</b>	Range <b>7W., N.M.P.</b>	County <b>SAN JUAN</b>	
Actual Footage Location of Well: <b>1770</b> feet from the <b>north</b> line and <b>10</b> feet from the <b>west</b> line					
Ground Level Elev. <b>6140 U.G.</b>	Producing Formation <b>Mesaverde</b>	Pool <b>Blanco-Mesaverde</b>		Dedicated Acreage: <b>298.90</b> Acres	

1. Outline the acreage dedicated to the subject well by colored pencil or hachure marks on the plat below.
2. If more than one lease is dedicated to the well, outline each and identify the ownership thereof (both as to working interest and royalty).
3. If more than one lease of different ownership is dedicated to the well, have the interests of all owners been consolidated by communitization, unitization, force-pooling, etc?

☒ Yes ☐ No If answer is "yes," type of consolidation Unitization

If answer is "no," list the owners and tract descriptions which have actually been consolidated. (Use reverse side of this form if necessary.)

No allowable will be assigned to the well until all interests have been consolidated (by communitization, unitization, forced-pooling, or otherwise) or until a non-standard unit, eliminating such interests, has been approved by the Commission.

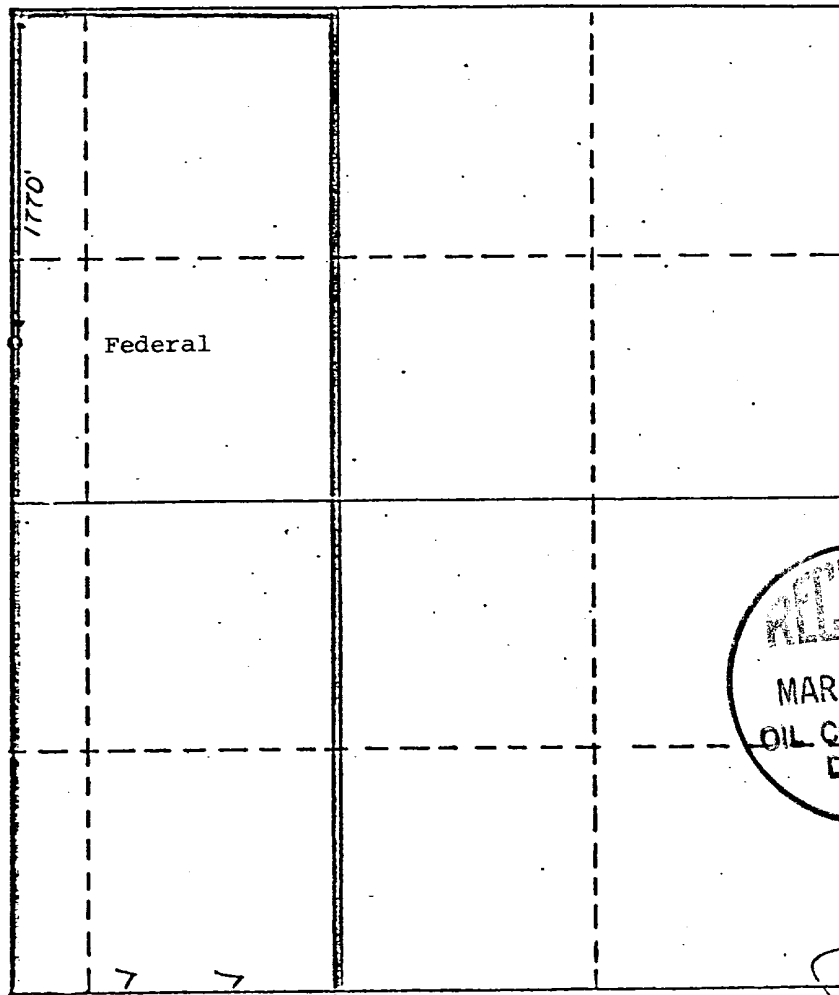

## CERTIFICATION

I hereby certify that the information contained herein is true and complete to the best of my knowledge and belief.

DeLasso Loos

Name

Position

District Manager

Company

Blackwood &amp; Nichols Co., Inc.

Date

March 14, 1980

I hereby certify that the well location shown on this plat was plotted from field notes or actual surveys made by me or under my supervision, and that the same are true and correct to the best of my knowledge and belief.

Date Surveyed

March 12, 1980

Registered Professional Engineer and/or Land Surveyor

John A. Kroeger, R.L.S.

Certificate No.

1941

0 220 440 660 880 1100 1320 1540 1760 1980 2200 2420 2640 2000 1800 1600 1400 1200 1000 800 600 400 200 0

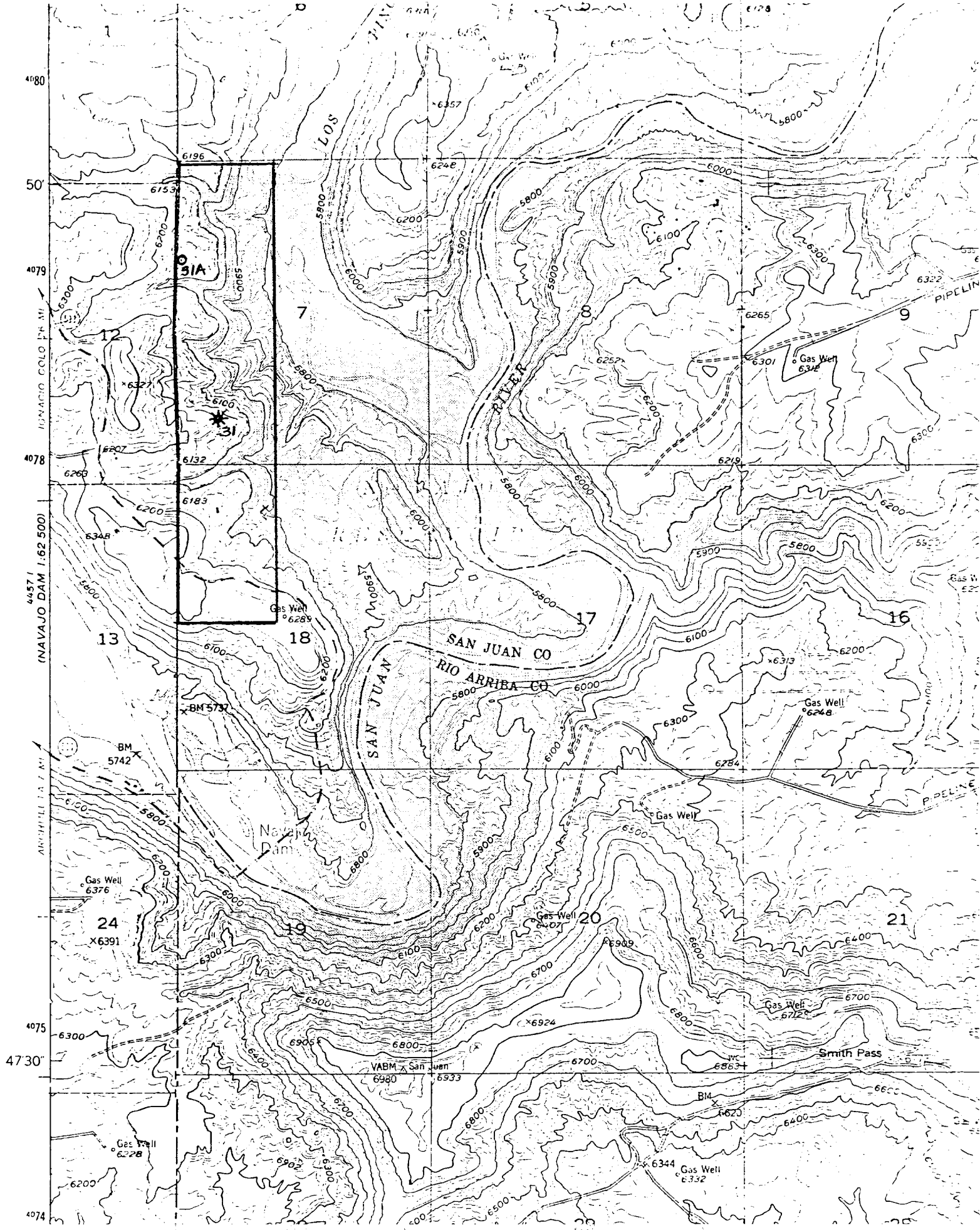

R. 8 W.

R. 7 W.

T.  
31  
N.

T.  
30  
N.

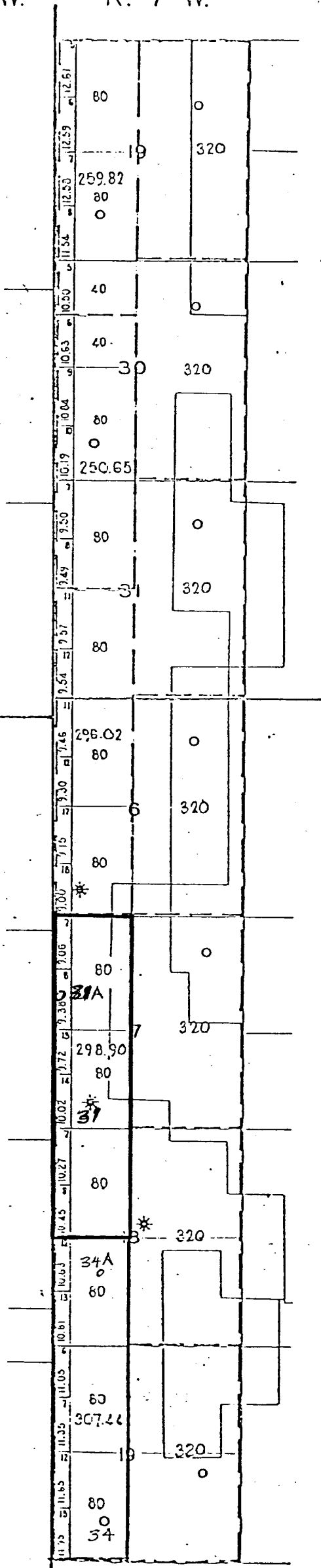

—PORTION OF—  
NORTHEAST  
BLANCO  
UNIT

SAN JUAN & RIO ARRIBA  
COUNTIES  
NEW MEXICO

- Completed Oil Well
- Location or Drilling Well
- ◇ Dry Hole
- ⊕ Abandoned Location
- ✦ Gas Well

SCALE: 1" = 3000' PAM SITE