



STATE OF NEW MEXICO  
ENERGY AND MINERALS DEPARTMENT  
OIL CONSERVATION DIVISION

BRUCE KING  
GOVERNOR  
LARRY KEHOE  
SECRETARY

October 15, 1981

POST OFFICE BOX 2088  
STATE LAND OFFICE BUILDING  
SANTA FE, NEW MEXICO 87501  
(505) 827-2434

Southland Royalty Company  
P. O. Drawer 570  
Farmington, New Mexico 87401

Attention: Mr. R. E. Fielder

Administrative Order NSL-1425

Gentlemen:

Reference is made to your application for a non-standard location for your Reid "A" Well No. 1-M located 1510 feet from the South line and 2390 feet from the East line of Section 13, Township 29 North, Range 10 West, NMPM, Blanco-Mesaverde and Basin-Dakota Pools, San Juan County, New Mexico.

By authority granted me under the provisions of Rule 104 F and Rule 3 of Order No. R-1670, the above-described unorthodox location is hereby approved.

Sincerely,

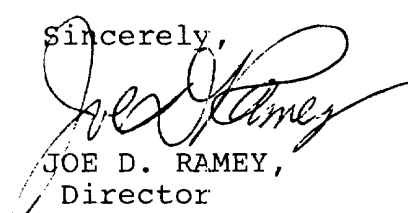
  
JOE D. RAMEY,  
Director

JDR/RLS/dr

cc: Oil Conservation Division - Aztec  
Oil & Gas Engineering Committee - Hobbs





STATE OF NEW MEXICO  
ENERGY AND MINERALS DEPARTMENT

OIL CONSERVATION DIVISION  
AZTEC DISTRICT OFFICE

1000 RIO BRAZOS ROAD  
AZTEC, NEW MEXICO 87410  
(505) 334-6178

OIL CONSERVATION DIVISION  
BOX 2088  
SANTA FE, NEW MEXICO 87501

DATE Oct 8, 1981

RE: Proposed MC \_\_\_\_\_  
Proposed DHC \_\_\_\_\_  
Proposed NSL ✓ \_\_\_\_\_  
Proposed SWD \_\_\_\_\_  
Proposed WFX \_\_\_\_\_  
Proposed PMX \_\_\_\_\_

Gentlemen:

I have examined the application dated Sept. 24, 1981  
for the Southland Royalty Co. Reid A #1M J-13-29N-10W  
Operator Lease and Well No. Unit, S-T-R

and my recommendations are as follows:

Approve  
\_\_\_\_\_  
\_\_\_\_\_  
\_\_\_\_\_  
\_\_\_\_\_  
\_\_\_\_\_

Yours truly,

Jeff A. Edmister



**Southland Royalty Company**

*September 23, 1981*

*Mr. Joe D. Raney  
New Mexico Department of Energy and Minerals  
Oil and Gas Division  
P. O. Box 2083  
Santa Fe, New Mexico 87501*

*Dear Mr. Raney:*

*Southland Royalty Company hereby requests approval of an unorthodox well location for the Reid "A" #1-M well. This location is 1510' FSL & 2390' FEL of Section 13, T29N, R10W, San Juan County, New Mexico.*

*The unorthodox site is due to the proximity of standard location to a residential area.*

*A copy of this application is being submitted to all offset operators by certified mail with a request that they furnish your Santa Fe Office with a waiver of objection.*

*Pursuant to authority of Rule 104-F, we respectfully request your approval of an exemption to the standard well location requirement.*

*Sincerely,*

*SOUTHLAND ROYALTY COMPANY*

*R. E. Fielder*

*R. E. Fielder  
District Engineer*

*REF/eg*

*Enclosures*

*CC: ✓Mr. Frank Chavez-OCC-Aztec, NM*



All distances must be from the outer boundaries of the Section.

Operator <b>SOUTHLAND ROYALTY COMPANY</b>			Lease <b>REID "A"</b>		Well No. <b>1-M</b>
Unit Letter <b>J</b>	Section <b>13</b>	Township <b>29N</b>	Range <b>10W</b>	County <b>San Juan</b>	
Actual Footage Location of Well: <b>1510</b> feet from the <b>South</b> line and <b>2390</b> feet from the <b>East</b> line					
Ground Level Elev. <b>5668</b>	Producing Formation <b>Dakota - Mesa Verde</b>		Pool <b>Basin - Blanco</b>		Dedicated Acreage: <b>320</b> Acres

1. Outline the acreage dedicated to the subject well by colored pencil or hachure marks on the plat below.
2. If more than one lease is dedicated to the well, outline each and identify the ownership thereof (both as to working interest and royalty).
3. If more than one lease of different ownership is dedicated to the well, have the interests of all owners been consolidated by communitization, unitization, force-pooling, etc?

☒ Yes ☐ No If answer is "yes," type of consolidation Communitization

If answer is "no," list the owners and tract descriptions which have actually been consolidated. (Use reverse side of this form if necessary.)

No allowable will be assigned to the well until all interests have been consolidated (by communitization, unitization, forced-pooling, or otherwise) or until a non-standard unit, eliminating such interests, has been approved by the Commission.

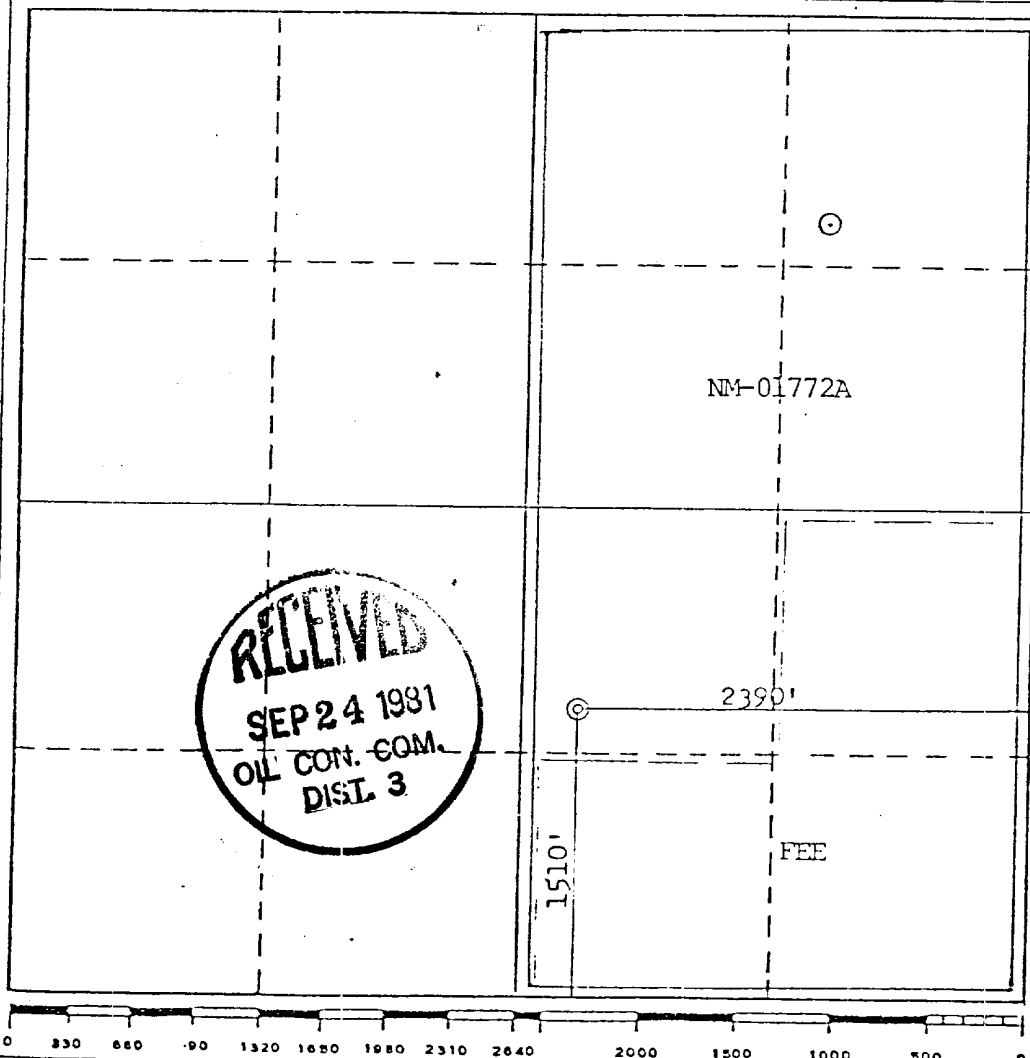

CERTIFICATION

I hereby certify that the information contained herein is true and complete to the best of my knowledge and belief.

*Curtis C. Parsons*

Name

Curtis C. Parsons

Position

District Engineer

Company

Southland Royalty Company

Date

April 16, 1980

I hereby certify that the well location shown on this plat was plotted from field notes of actual surveys made by me or under my supervision, and that the same is true and correct to the best of my knowledge and belief.

Date Surveyed

April 10, 1980

Registered Professional Engineer and/or Land Surveyor

*Fred B. Kerr Jr.*  
Fred B. Kerr Jr.

Certificate No.

3950

BLOOM ELD QUADRANGLE  
NEW MEXICO-SAN JUAN CO  
15 MINUTE SERIES (TOPOGRAPHIC)

NAVADO DAM

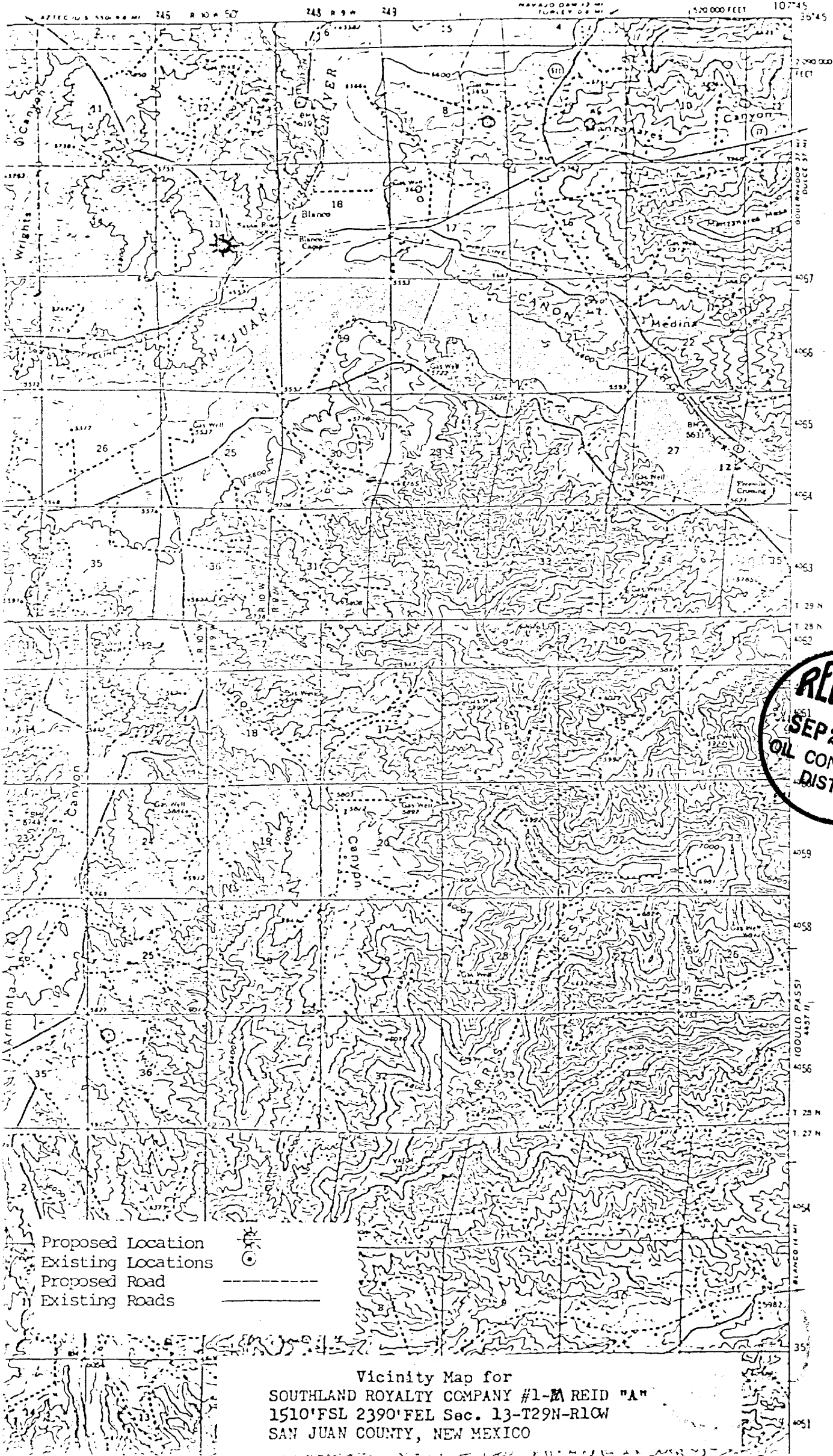

Vicinity Map for  
SOUTHLAND ROYALTY COMPANY #1-M REID "A"  
1510' FSL 2390' FEL Sec. 13-T29N-R10W  
SAN JUAN COUNTY, NEW MEXICO

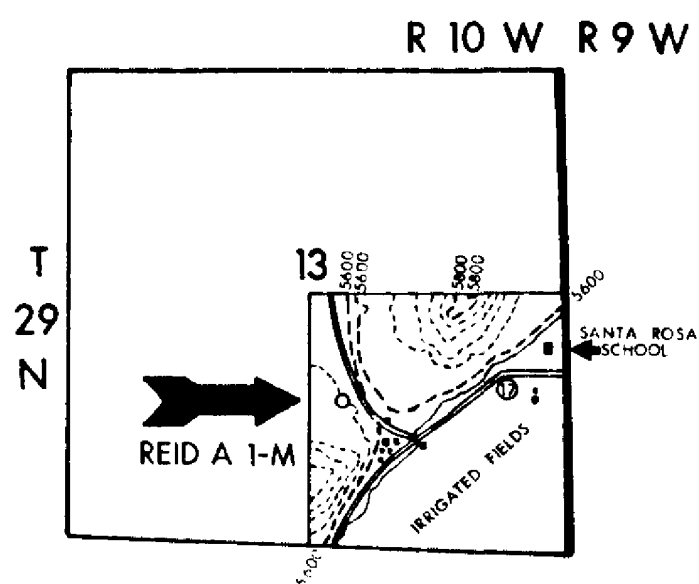
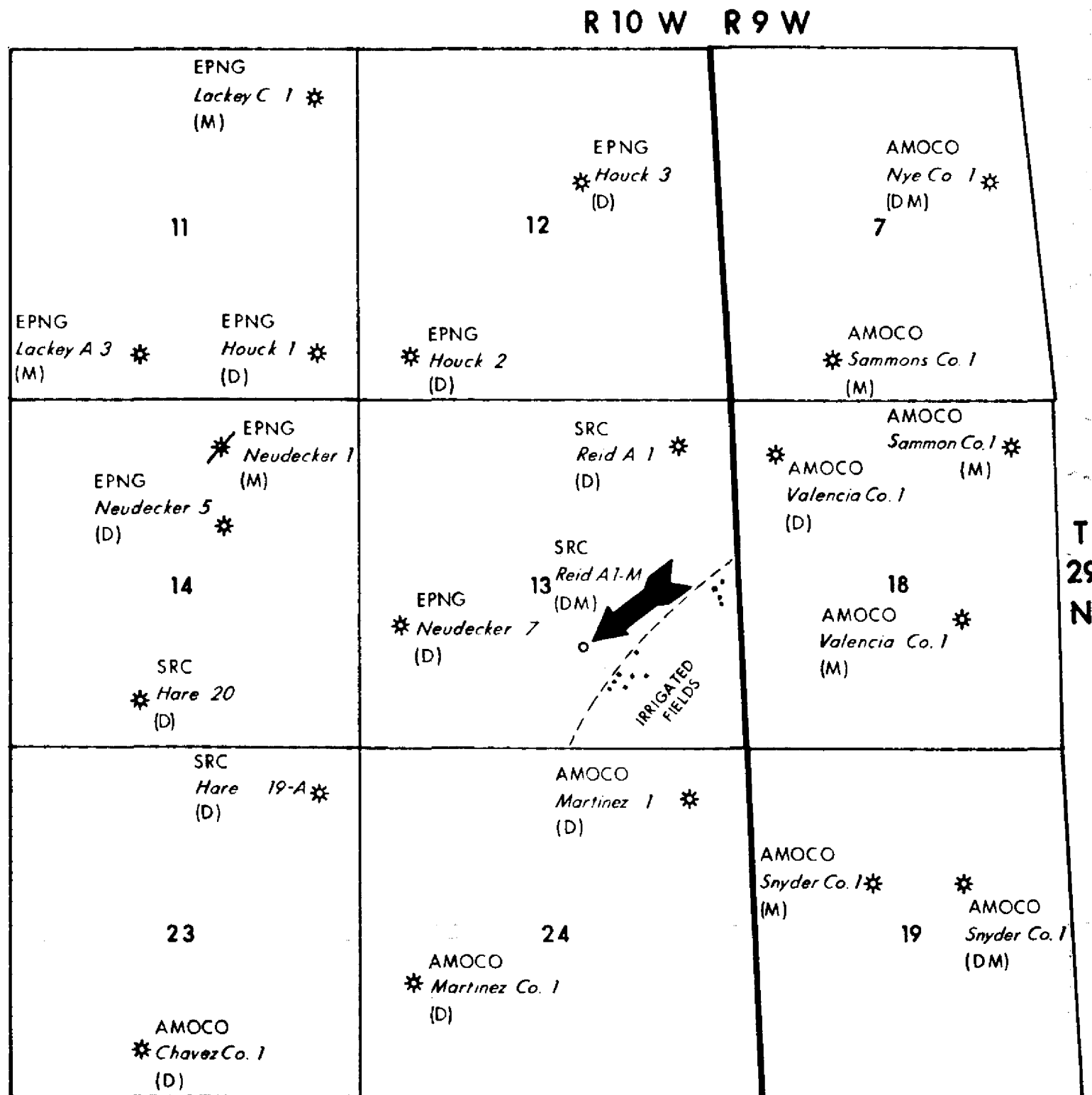

**Southland Royalty Company**  
FARMINGTON DISTRICT, N. M.

Scale: 1"=2000'  
Date: 04/80  
Drafted by: AMB  
File No:

**APPLICATION  
FOR UNORTHODOX LOCATION  
SAN JUAN COUNTY N. M.**

SRC  
Reid "A" No. 1-M  
1510 FSL, 2390 FEL  
J-SEC. 13, T 29 N, R 10 W