



STATE OF NEW MEXICO
ENERGY AND MINERALS DEPARTMENT
OIL CONSERVATION DIVISION

December 1, 1980

BRUCE KING
GOVERNOR
LARRY KEHOE
SECRETARY

POST OFFICE BOX 2088
STATE LAND OFFICE BUILDING
SANTA FE, NEW MEXICO 87501
(505) 827-2434

Manana Gas, Inc.
P. O. Box 145
Farmington, New Mexico 87401

Attention: Mr. A. R. Kendrick

Administrative Order NSL-1288

Gentlemen:

Reference is made to your application for a non-standard location for your Maxey Federal Well No. 15 to be located 1820 feet from the North line and 730 feet from the East line of Section 24, Township 29 North, Range 12 West, NMPM, Fulcher Kutz-Pictured Cliffs Pool, San Juan County, New Mexico.

By authority granted me under the provisions of Rule 104 F of the Division Rules and Regulations, the above-described unorthodox location is hereby approved.

Sincerely,

JOE D. RAMEY,
Director

JDR/RLS/dr

cc: Oil Conservation Division - Aztec
Oil & Gas Engineering Committee - Hobbs
U. S. Geological Survey - Farmington

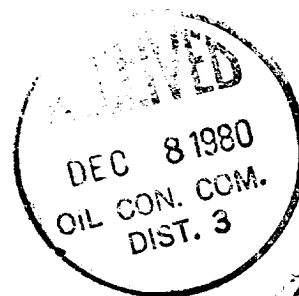

OIL CONSERVATION COMMISSION

Hytec DISTRICT

OIL CONSERVATION COMMISSION
BOX 2038
SANTA FE, NEW MEXICO

DATE November 3, 1980

RE: Proposed MC _____
Proposed DHC _____
Proposed NSL x _____
Proposed SWD _____
Proposed WFX _____
Proposed PMX _____

Gentlemen:

I have examined the application dated November 3, 1980
for the Mancos Bar, Inc. Murray E. G. Leland #15 H-24-29N-12W
Operator Lease and Well No. Unit, S-T-R

and my recommendations are as follows:

Approve NSP - R-1003

Yours very truly,

Frank J. Denny

Manana Gas, Inc.

P. O. BOX 145

FARMINGTON, NEW MEXICO 87401

ED HARTMAN, PRES.

TEL. (505) 325-3066

October 31, 1980

Oil Conservation Division
P. O. Box 2088
Santa Fe, New Mexico 87501

RE: Application for Nonstandard Location
Manana Gas, Inc.
Maxey Federal #1 J, 1820'FNL and 730'FEL
H-24-29N-12W, San Juan County

Gentlemen;

Manana Gas, Inc. respectfully requests approval of a location for its proposed Maxey Federal #1 J well to be completed in the Fulcher Kutz Pictured Cliffs Pool and located 1820'FNL and 730'FEL of Section 24, Township 29 North, Range 12 West, San Juan County, because of topographical conditions.

The drill tract comprises the N/2 NE/4, SE/4 NE/4, and NE/4 SE/4 of said Section 24 as provided in Order R-1003.

The Bureau of Land Management requested the well be moved to this location to reduce surface damage.

Copies of this application are being supplied to all offset operators this date.

Yours very truly,



A. R. Kendrick
Vice President

ARK:las

Attachments: Well location Plat
List of offset operators
Ownership Plat



OIL CONSERVATION DIVISION

STATE OF NEW MEXICO
ENERGY AND MINERALS DEPARTMENT

P. O. BOX 2088

SANTA FE, NEW MEXICO 87501

Form C-102
Revised 10-1-78

All distances must be from the outer boundaries of the Section.

Operator Manana Gas, Inc.			Lease Maxey Federal			Well No. 1J		
Well Letter H	Section 24	Township 29N	Range 12W	County San Juan				
Actual Footage Location of Well: 1820 feet from the North line and 730 feet from the East line Round Level Elev. _____ Producing Formation Pictured Cliffs Pool Fulcher Kutz Dedicated Acreage: 155.55 Acres								

1. Outline the acreage dedicated to the subject well by colored pencil or hachure marks on the plat below.
2. If more than one lease is dedicated to the well, outline each and identify the ownership thereof (both as to working interest and royalty).
3. If more than one lease of different ownership is dedicated to the well, have the interests of all owners been consolidated by communitization, unitization, force-pooling, etc?

☐ Yes ☐ No If answer is "yes," type of consolidation _____

If answer is "no," list the owners and tract descriptions which have actually been consolidated. (Use reverse side of this form if necessary.) _____

No allowable will be assigned to the well until all interests have been consolidated (by communitization, unitization, forced-pooling, or otherwise) or until a non-standard unit, eliminating such interests, has been approved by the Division.

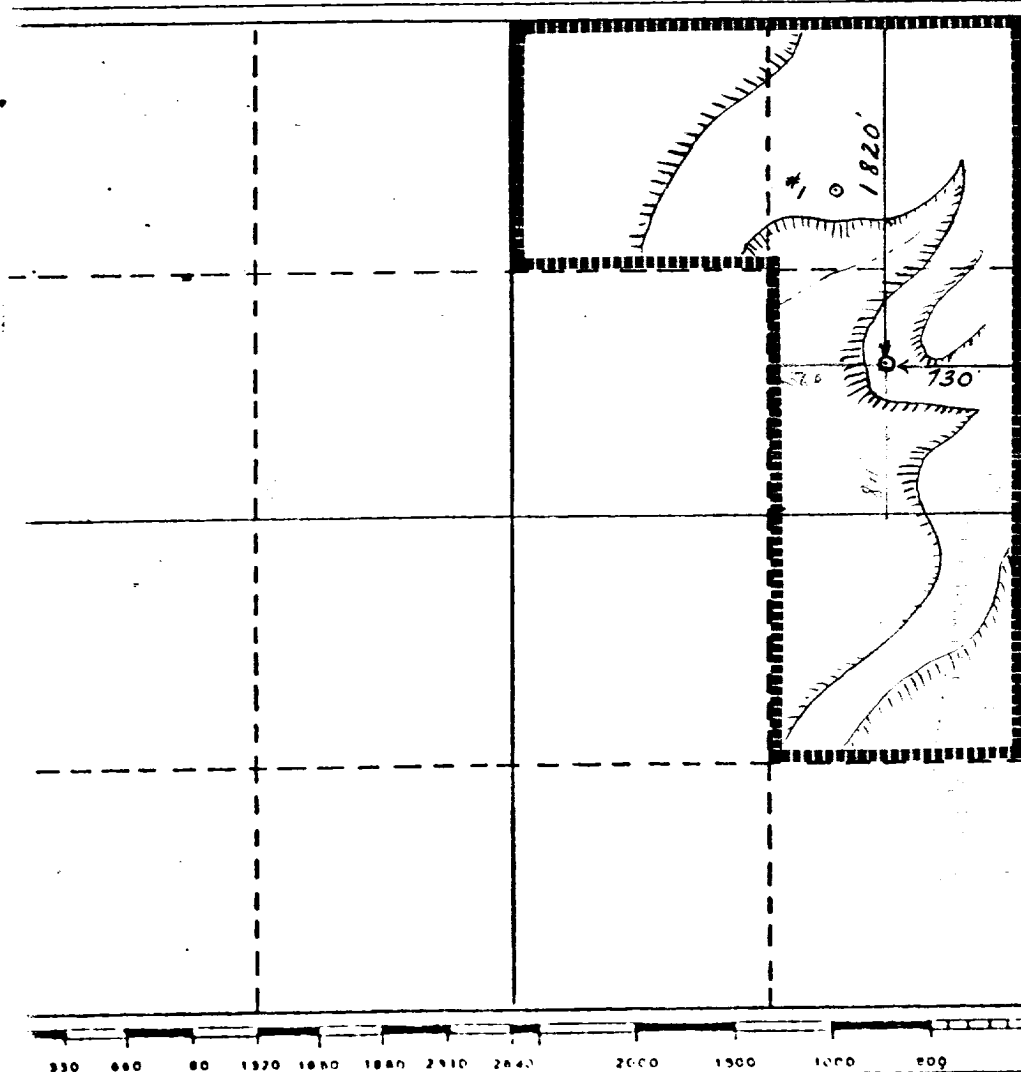

CERTIFICATION

I hereby certify that the information contained herein is true and complete to the best of my knowledge and belief.

Name

Al Kendrick

Position

Vice President

Company

Manana Gas, Inc.

Date

10/29/80

I hereby certify that the well location shown on this plat was plotted from field notes of actual surveys made by me or under my supervision, and that the same is true and correct to the best of my knowledge and belief.

Date Surveyed

 Registered Professional Engineer
and/or Land Surveyor

Certificate No.

OFFSET OPERATORS

Amoco Production Company
501 Airport Drive
Farmington, New Mexico 87401

Pioneer Production Corporation
P.O. Box 2542
Amarillo, Texas 79105

Southland Royalty Company
Drawer 570
Farmington, New Mexico 87401

United Company
507 Texas Commerce Bank Building
Lubbock, Texas 79401

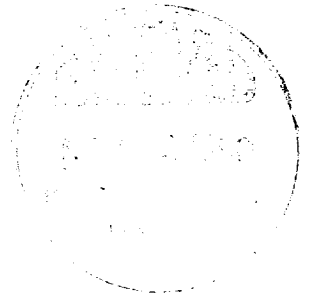

OFFSET OPERATORS

