

NO. OF COPIES RECEIVED	
DISTRIBUTION	
SANTA FE	
FILE	
U.S.G.S.	
LAND OFFICE	
OPERATOR	

NEW MEXICO OIL CONSERVATION COMMISSION

Form C-101
Revised 1-1-65

5A. Indicate Type of Lease

STATE ☐FEE ☒

5. State Oil & Gas Lease No.

APPLICATION FOR PERMIT TO DRILL, DEEPEN, OR PLUG BACK

1a. Type of Work		7. Unit Agreement Name	
b. Type of Well DRILL <input checked="" type="checkbox"/> DEEPEN <input type="checkbox"/> PLUG BACK <input type="checkbox"/> OIL WELL <input type="checkbox"/> GAS WELL <input checked="" type="checkbox"/> OTHER <input type="checkbox"/> SINGLE ZONE <input type="checkbox"/> MULTIPLE ZONE <input type="checkbox"/>		8. Farm or Lease Name Dustin	
2. Name of Operator Pioneer Production Corp.		9. Well No. #1E	
3. Address of Operator P O Box, Farmington, NM 87401		10. Field and Pool, or Wildcat Basin Dakota	
4. Location of Well UNIT LETTER J LOCATED 1850 FEET FROM THE South LINE AND 1520 FEET FROM THE East LINE OF SEC. 6 TWP. 29N RGE. 12W NMPM		12. County San Juan	
19. Proposed Depth 6250'		19A. Formation Dakota	
20. Rotary or C.T. Rotary		21. Elevations (Show whether DF, RT, etc.) 5484' G.L.	
21A. Kind & Status Plug. Bond Statewide		21B. Drilling Contractor 4 Corners	
22. Approx. Date Work will start A.S.A.P.			

23.

PROPOSED CASING AND CEMENT PROGRAM

SIZE OF HOLE	SIZE OF CASING	WEIGHT PER FOOT	SETTING DEPTH	SACKS OF CEMENT	EST. TOP
12½"	8-5/8"	24#	250	135	Surface
7-7/8"	4-1/2"	10.5#	6250	850	Surface

Plan to drill with mud to test the Basin Dakota Formation. Plan to run I.E.S. log to T.D. If productive, plan to set 4½" casing, cement in two stages, selectively perforate, frac, clean out after frac, run 1½" tubing and complete well.

Plan to use BOP furnished by rig while drilling (10" 3000 psi hydrolic).

Plan to use BOP rental while completing (6" 3000 psi double gate manual).

GAS DEDICATED.



IN ABOVE SPACE DESCRIBE PROPOSED PROGRAM: IF PROPOSAL IS TO DEEPEN OR PLUG BACK, GIVE DATA ON PRESENT PRODUCTIVE ZONE AND PROPOSED NEW PRODUCTIVE ZONE. GIVE BLOWOUT PREVENTER PROGRAM, IF ANY.

I hereby certify that the information above is true and complete to the best of my knowledge and belief.

Signed Thomas A. Dugan Title Agent Date 1-9-81

(This space for State Use)

SUPERVISOR DISTRICT # 3

APPROVED BY Frank J. Long TITLE _____ DATE JAN 9 1981

CONDITIONS OF APPROVAL, IF ANY:



All distances must be from the outer boundaries of the Section.

Operator Pioneer Production Corporation			Lease Dustin		Well No. 1E
Unit Letter J	Section 5	Township 29 North	Range 12 West	County San Juan	
Actual Footage Location of Well: 1850 feet from the South line and 1520 feet from the East line					
Ground Level Elev. 5484	Producing Formation Dakota	Pool Basin Dakota		Dedicated Acreage: 37.98-320- Acres	

1. Outline the acreage dedicated to the subject well by colored pencil or hachure marks on the plat below.
2. If more than one lease is dedicated to the well, outline each and identify the ownership thereof (both as to working interest and royalty).
3. If more than one lease of different ownership is dedicated to the well, have the interests of all owners been consolidated by communitization, unitization, force-pooling, etc?

☐ Yes ☐ No If answer is "yes," type of consolidation _____

If answer is "no," list the owners and tract descriptions which have actually been consolidated. (Use reverse side of this form if necessary.) _____

No allowable will be assigned to the well until all interests have been consolidated (by communitization, unitization, forced-pooling, or otherwise) or until a non-standard unit, eliminating such interests, has been approved by the Division.

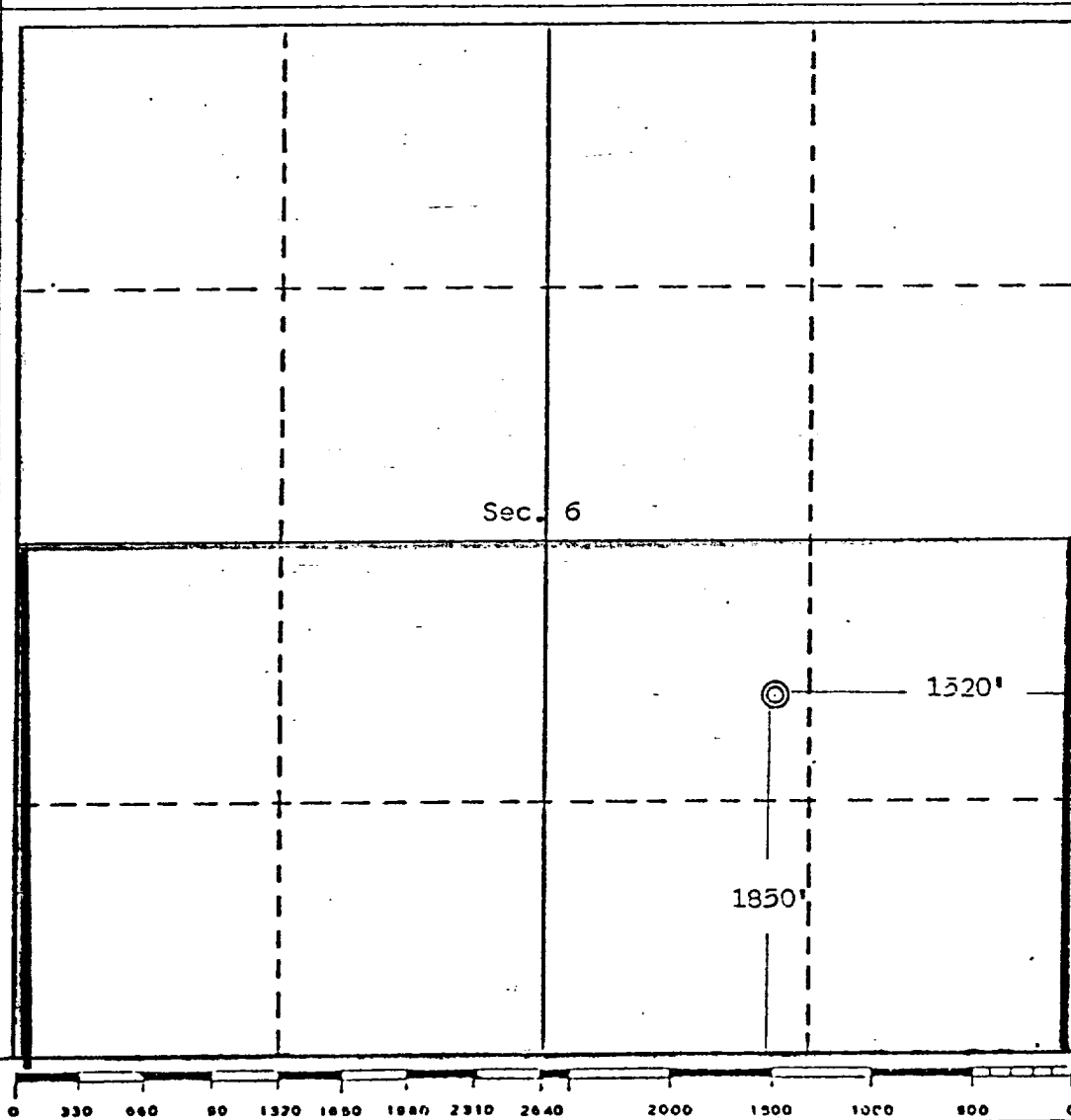

CERTIFICATION

I hereby certify that the information contained herein is true and complete to the best of my knowledge and belief.

Thomas A. Dugan

Name

Thomas A. Dugan

Position

Agent for Pioneer P. C.

Company

Dugan Production

Date

1-9-81

I hereby certify that the well location shown on this plat was located in the field notes of a survey made by me or under my supervision, and that the same is true and correct to the best of my knowledge and belief.

Date Surveyed

December 30, 1980

Registered Professional Engineer and/or Land Surveyor

Edgar L. Risenhoover

Certificate No. 3979

Edgar L. Risenhoover, L.S.

