

UNITED STATES
DEPARTMENT OF THE INTERIOR
GEOLOGICAL SURVEY

SUNDRY NOTICES AND REPORTS ON WELLS

(Do not use this form for proposals to drill or to deepen or plug back to a different reservoir. Use Form 9-331-C for such proposals.)

1. oil ☐ well ☐ gas well ☒ other

2. NAME OF OPERATOR
Beartooth Oil and Gas

3. ADDRESS OF OPERATOR
Box 2564, Billings, Montana 59103

4. LOCATION OF WELL (REPORT LOCATION CLEARLY. See space 17 below.)
AT SURFACE: 790'FNL and 950'FWL
AT TOP PROD. INTERVAL:
AT TOTAL DEPTH: same

16. CHECK APPROPRIATE BOX TO INDICATE NATURE OF NOTICE, REPORT, OR OTHER DATA

REQUEST FOR APPROVAL TO:

TEST WATER SHUT-OFF ☐
FRACTURE TREAT ☐
SHOOT OR ACIDIZE ☐
REPAIR WELL ☐
PULL OR ALTER CASING ☐
MULTIPLE COMPLETE ☐
CHANGE ZONES ☐
ABANDON* ☐
(other) status report

SUBSEQUENT REPORT OF:

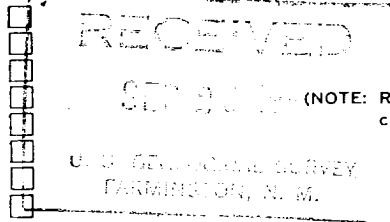

5. LEASE
SF 047019 (a)
6. IF INDIAN, ALLOTTEE OR TRIBE NAME
7. UNIT AGREEMENT NAME
8. FARM OR LEASE NAME
Elledge-Federal 34
9. WELL NO.
11
10. FIELD OR WILDCAT NAME
Aztec Fruitland/ Un. Farmington
11. SEC., T., R., M., OR BLK. AND SURVEY OR AREA
Sec. 34-29N-11W
12. COUNTY OR PARISH
San Juan
13. STATE
N.M.
14. API NO.
15. ELEVATIONS (SHOW DF, KDB, AND WD)
5572'G.L.

(NOTE: Report results of multiple completion or zone change on Form 9-330.)

17. DESCRIBE PROPOSED OR COMPLETED OPERATIONS (Clearly state all pertinent details, and give pertinent dates, including estimated date of starting any proposed work. If well is directionally drilled, give subsurface locations and measured and true vertical depths for all markers and zones pertinent to this work.)*

Spud at 9:00 am 2-7-80.
Ran 7" 26# casing to 130'K.B. and cemented with 50 sx Class "B" with 2% CC
Total Depth: 1567'
Ran 2-7/8" 6.5# casing to 1563'K.B. and cemented with 175 sx.



Subsurface Safety Valve: Manu. and Type _____ Set @ _____ Ft.

18. I hereby certify that the foregoing is true and correct

SIGNED Joe Elledge TITLE Agent DATE 9-23-81
(This space for Federal or State office use)

APPROVED BY _____ TITLE _____ DATE SEP 24 1981
CONDITIONS OF APPROVAL, IF ANY:

NM OCC

BY Dean Elliott

UNITED STATES
DEPARTMENT OF THE INTERIOR
GEOLOGICAL SURVEY

SUNDRY NOTICES AND REPORTS ON WELLS

(Do not use this form for proposals to drill or to deepen or plug back to a different reservoir. Use Form 9-331-C for such proposals.)

1. oil ☐ gas ☒ other

2. NAME OF OPERATOR
Beartooth Oil and Gas

3. ADDRESS OF OPERATOR
Box 2564, Billings, Montana 59103

4. LOCATION OF WELL (REPORT LOCATION CLEARLY. See space 17 below.)
AT SURFACE: 790'FNL and 950'FWL
AT TOP PROD. INTERVAL:
AT TOTAL DEPTH: same

16. CHECK APPROPRIATE BOX TO INDICATE NATURE OF NOTICE, REPORT, OR OTHER DATA

REQUEST FOR APPROVAL TO:
TEST WATER SHUT-OFF ☐
FRACTURE TREAT ☐
SHOOT OR ACIDIZE ☐
REPAIR WELL ☐
PULL OR ALTER CASING ☐
MULTIPLE COMPLETE ☐
CHANGE ZONES ☐
ABANDON* ☐
(other) status report ☐

SUBSEQUENT REPORT OF:

☐
☐
☐
☐
☐
☐
☐
☐
☐
☐

RECEIVED

SEP 20 1981

U. S. GEOLOGICAL SURVEY
FARMINGTON, N. M.

5. LEASE

SF 047019 (a)

6. IF INDIAN, ALLOTTEE OR TRIBE NAME

7. UNIT AGREEMENT NAME

8. FARM OR LEASE NAME

Elledge-Federal 34

9. WELL NO.

11

10. FIELD OR WILDCAT NAME

Aztec Fruitland/ Un. Farmington

11. SEC., T., R., M., OR BLK. AND SURVEY OR AREA

Sec. 34-29N-11W

12. COUNTY OR PARISH 13. STATE
San Juan N.M.

14. API NO.

15. ELEVATIONS (SHOW DF, KDB, AND WD)
5572'G.L.

17. DESCRIBE PROPOSED OR COMPLETED OPERATIONS (Clearly state all pertinent details, and give pertinent dates, including estimated date of starting any proposed work. If well is directionally drilled, give subsurface locations and measured and true vertical depths for all markers and zones pertinent to this work.)*

Spud at 9:00 am 2-7-80.

Ran 7" 26# casing to 130'K.B. and cemented with 50 sx Class "B" with 2% CC

Total Depth: 1567'

Ran 2-7/8" 6.5# casing to 1563'K.B. and cemented with 175 sx.

Subsurface Safety Valve: Manu. and Type

18. I hereby certify that the foregoing is true and correct

SIGNED

John Elledge

TITLE Agent

DATE

9-23-81

(This space for Federal or State office use)

APPROVED BY

CONDITIONS OF APPROVAL, IF ANY:

TITLE

DATE

SEP 23 1981

Operator

BY

John Elledge

