

UNITED STATES  
DEPARTMENT OF THE INTERIOR  
BUREAU OF LAND MANAGEMENT

RECEIVED  
BLM

FORM APPROVED  
Budget Bureau No. 1004-0135  
Expires: March 31, 1993

SUNDRY NOTICES AND REPORTS ON WELLS

Do not use this form for proposals to drill or to deepen or reentry to a different reservoir.  
Use "APPLICATION FOR PERMIT—" for such proposals.

070 FARMINGTON, NM

SUBMIT IN TRIPLICATE

1. Type of Well

☐ Oil Well ☒ Gas Well ☐ Other

2. Name of Operator

Meridian Oil Gathering Inc.

3. Address and Telephone No.

P.O. Box 4289, Farmington, NM 87499

4. Location of Well (Footage, Sec., T., R., M., or Survey Description)

35-29N-11W

0990'S - 1790'W

5. Lease Designation and Serial No.

SF-047020B

6. If Indian, Allottee or Tribe Name

7. If Unit or CA, Agreement Designation

8. Well Name and No.

CONGRESS #06E

9. API Well No.

10. Field and Pool, or Exploratory Area

CH

11. County or Parish, State

SAN JUAN, NM

12. CHECK APPROPRIATE BOX(S) TO INDICATE NATURE OF NOTICE, REPORT, OR OTHER DATA

TYPE OF SUBMISSION

- ☒ Notice of Intent  
☐ Subsequent Report  
☐ Final Abandonment Notice

TYPE OF ACTION

- ☐ Abandonment  
☐ Recompletion  
☐ Plugging Back  
☐ Casing Repair  
☐ Altering Casing  
☒ Other Buried Gas Pipeline

- ☐ Change of Plans  
☐ New Construction  
☐ Non-Routine Fracturing  
☐ Water Shut-Off  
☐ Conversion to Injection  
☐ Dispose Water

(Note: Report results of multiple completion on Well Completion or Recompletion Report and Log form.)

13. Describe Proposed or Completed Operations (Clearly state all pertinent details, and give pertinent dates, including estimated date of starting any proposed work. If well is directionally drilled, give subsurface locations and measured and true vertical depths for all markers and zones pertinent to this work.)\*

MERIDIAN OIL GATHERING INC. PROPOSES TO LAY A BURIED NATURAL GAS PIPELINE FROM THE CONGRESS #06E TO THE EXISTING RUDY TRUNK NORTH. THE LINE WILL BE BURIED A MINIMUM OF 36" BELOW THE SURFACE AND WILL BE MARKED WITH PIPELINE MARKERS.

TIE LENGTH (BLM) = 219.10'

PIPE SPECIFICATIONS: GAS  
- 2" STEEL  
- WT = .156, GR=B  
- WP = 100#  
- OP = 1000#  
- TEST PRESSURE = 1110#  
- DEPTH = 36" MIN.

WATER - NONE

ARCH REPORT #: 93-SASI-019S(28)  
ARCH REPORT DATE: 06-01-93

SEE ATTACHED COPIES OF SURVEY PLAT AND TOPO.

RECEIVED  
JUN 16 1993  
OIL CON. DIV.  
DIST. 3

14. I hereby certify that the foregoing is true and correct

Signed Kent Beers Title KENT BEERS, ATTORNEY-IN-FACT Date June 9, 1993

(This space for Federal or State office use)

Approved by \_\_\_\_\_ Title \_\_\_\_\_ Date \_\_\_\_\_  
Conditions of approval, if any:

JUN 14 1993

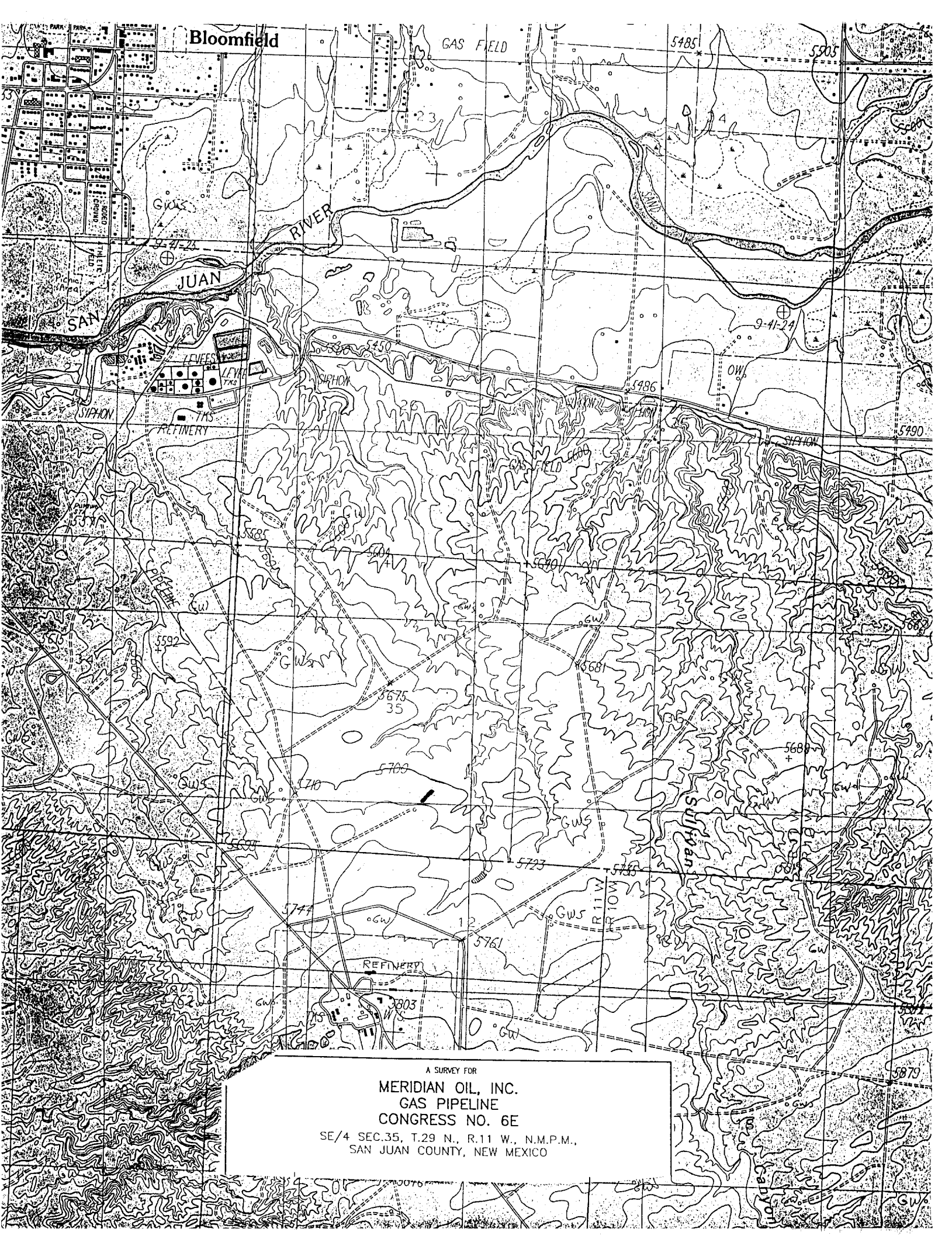

Bloomfield

GAS FIELD

5485

5505

JUAN

SAN

LEVES

REFINERY

SIPHON

OW

SIPHON

PLEINE

5486

5490

5592

GW

5675

35

5681

GW

GW

5700

GW

5723

GW

REFINERY

5761

GW

RIVER

RIVER

5803

GW

Sullivan

GW

GW

5879

A SURVEY FOR  
MERIDIAN OIL, INC.  
GAS PIPELINE  
CONGRESS NO. 6E  
SE/4 SEC.35, T.29 N., R.11 W., N.M.P.M.,  
SAN JUAN COUNTY, NEW MEXICO

A SURVEY FOR  
**MERIDIAN OIL, INC.**  
**GAS PIPELINE**  
**CONGRESS NO. 6E**

SE/4 SEC.35, T.29 N., R.11 W., N.M.P.M.,  
 SAN JUAN COUNTY, NEW MEXICO

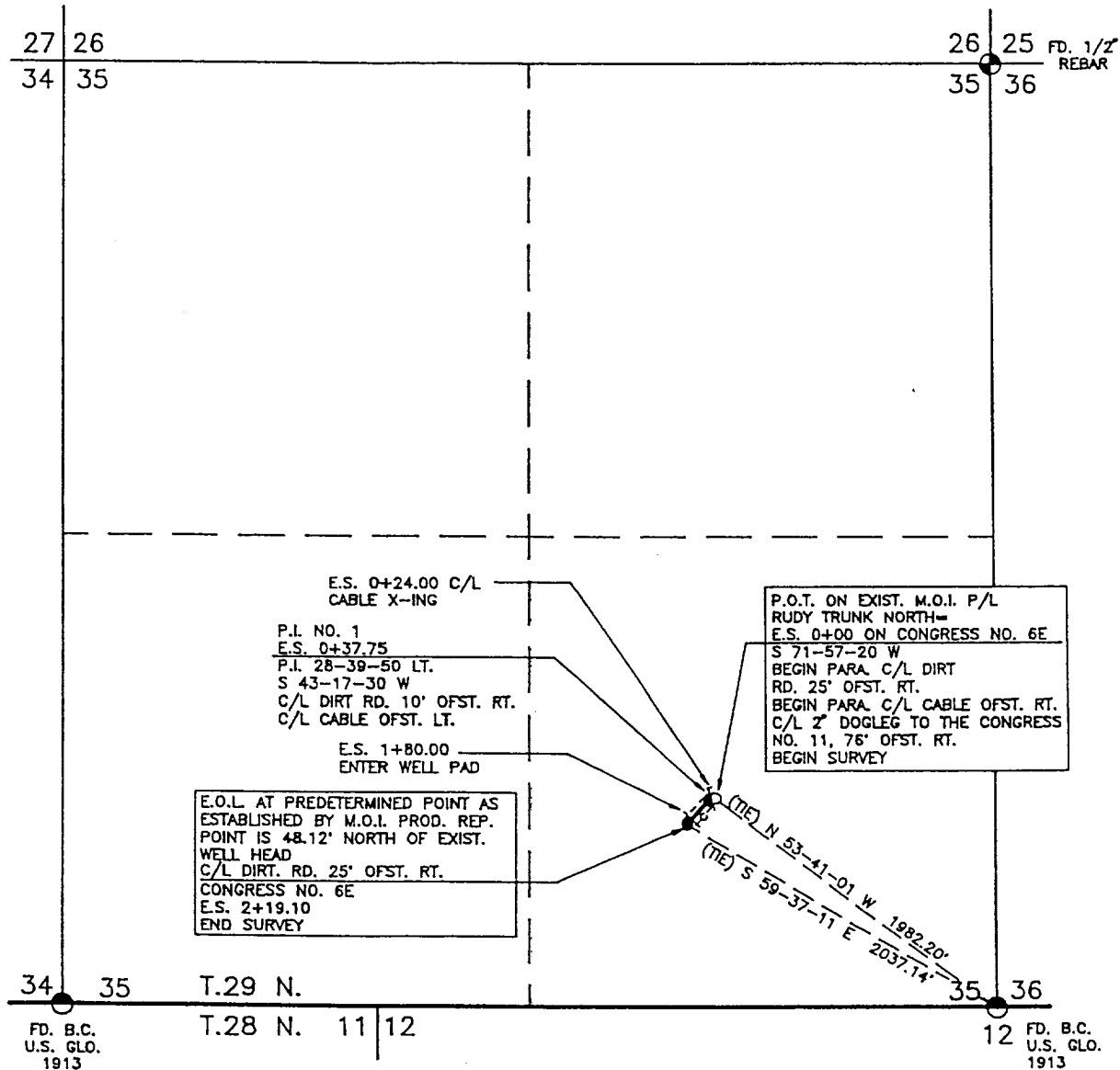

**NOTES:**

- 1.) BASIS OF BEARING: RECORD G.L.O. BEARING AS MEASURED ALONG THE EAST LINE OF SECTION 35, T.29 N., R.11 W., N.M.P.M., SAN JUAN COUNTY, NEW MEXICO. BEARS: NORTH
- 2.) O = SET REBAR AT REFERENCE POINTS.

OWNER	STATION	FT./RODS
B.L.M.	0+00 TO 2+19.10	219.10/13.28

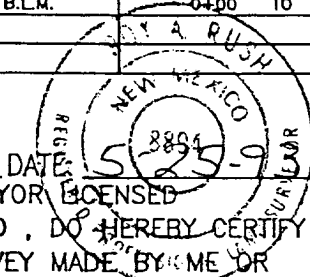

0 500 1000  
 SCALE: 1"=1000'

ROY A. RUSH, A DULY QUALIFIED LAND SURVEYOR LICENSED UNDER THE LAWS OF THE STATE OF NEW MEXICO, DO HEREBY CERTIFY THAT THIS PLAT CORRECTLY REPRESENTS A SURVEY MADE BY ME OR UNDER MY DIRECT SUPERVISION AND THAT THIS SURVEY MEETS THE AMENDED MINIMUM STANDARDS FOR LAND SURVEYS IN NEW MEXICO.

**DAGGETT SURVEYING, INC.**  
 P.O. BOX NO.2789  
 FARMINGTON, NEW MEXICO 87401  
 (505) 326-1772  
 REGISTERED LAND SURVEYOR  
 NEW MEXICO No.8894