



BRUCE KING
GOVERNOR

STATE OF NEW MEXICO
ENERGY AND MINERALS DEPARTMENT
OIL CONSERVATION DIVISION

January 4, 1983

POST OFFICE BOX 2088
STATE LAND OFFICE BUILDING
SANTA FE, NEW MEXICO 87501
(505) 827-2434

Union Texas Petroleum
P. O. Box 808
Farmington, New Mexico 87401

Attention: Rudy D. Motto

Administrative Order NSL-1642

Gentlemen:

Reference is made to your application for a non-standard location for your Pierce "A" Well No. 4 to be located 1180 feet from the North line and 930 feet from the East line of Section 34, Township 29 North, Range 10 West, NMPM, Armenta Gallup Oil Pool, San Juan County, New Mexico.

By authority granted me under the provisions of Rule 104 F of the Division Rules and Regulations, the above-described unorthodox location is hereby approved.

Sincerely,

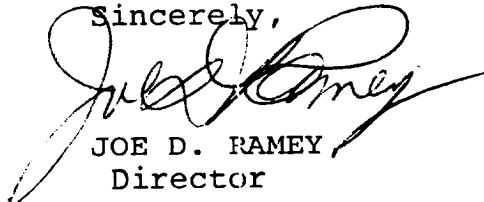

JOE D. RAMEY
Director

JDR/RLS/dr

cc: Oil Conservation Division - Aztec
Oil & Gas Engineering Committee - Hobbs
Minerals Management Service - Farmington

RECEIVED
JAN 13 1983
OIL CON. DIV.
DIST. 3



STATE OF NEW MEXICO
ENERGY AND MINERALS DEPARTMENT
OIL CONSERVATION DIVISION
AZTEC DISTRICT OFFICE

1000 RIO BRAZOS ROAD
AZTEC, NEW MEXICO 87410
(505) 334-6178

OIL CONSERVATION DIVISION
BOX 2088
SANTA FE, NEW MEXICO 87501

DATE 11-1-92

RE: Proposed MC _____
Proposed DHC _____
Proposed NSL _____ ✓
Proposed SWD _____
Proposed WFX _____
Proposed PMX _____

Gentlemen:

I have examined the application dated 10-7-92
for the Union Texas Petroleum Pierce A #4 A-34-29N-10W
Operator Lease and Well No. Unit, S-T-R

and my recommendations are as follows:

Approve

Yours truly,

Jeff A. Edmister

**Union Texas
Petroleum**

P.O. Box 808
Farmington, N.M. 87401

September 28, 1982

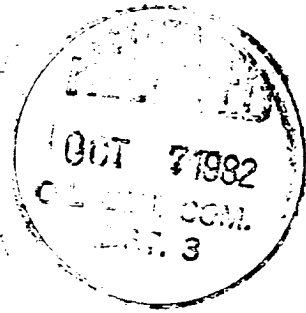

Energy and Minerals Department
Oil Conservation Division
1000 Rio Brazos Road
Aztec, New Mexico 87410

Attention: Mr. Frank Chavez

Dear Sir:

It is respectfully requested that Union Texas Petroleum be granted administrative approval to drill the Pierce "A" No. 4 well (Armenta Gallup formation) on a non-standard location due to agricultural reasons.

The proposed well would be located 1180 feet from the North line and 930 feet from the East line of Section 34, Township 29 North, Range 10 West, N.M.P.M., San Juan County, New Mexico.

The on site inspection reveals that any standard location in the unit would be situated in an agricultural area. We have spotted the well in the only location available in this drilling block.

Attached are copies of letters to the offset operators asking if they have any objections to this proposed non-standard location.

UNION TEXAS PETROLEUM

Rudy D. Motto
Field Operations Manager

RDM:dlb

All distances must be from the outer boundaries of the Section.

Operator UNION TEXAS PETROLEUM CORP.			Lease PIERCE A		
Unit Letter A	Section 34	Township 29 NORTH	Range 10 WEST	County SAN JUAN	
Actual Footage Location of Well: 1180 feet from the NORTH line and 930 feet from the EAST line					
Ground Level Elev. 5560	Producing Formation GALLUP		Pool ARMENTA		Dedicated Acreage: 40.00 Acres

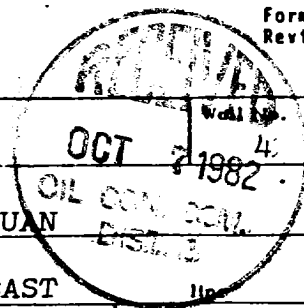

1. Outline the acreage dedicated to the subject well by colored pencil or hatchure marks on the plat below.
2. If more than one lease is dedicated to the well, outline each and identify the ownership thereof (both as to working interest and royalty).
3. If more than one lease of different ownership is dedicated to the well, have the interests of all owners been consolidated by communitization, unitization, force-pooling, etc?

☐ Yes ☒ No If answer is "yes," type of consolidation _____

If answer is "no," list the owners and tract descriptions which have actually been consolidated. (Use reverse side of this form if necessary.) _____

No allowable will be assigned to the well until all interests have been consolidated (by communitization, unitization, forced-pooling, or otherwise) or until a non-standard unit, eliminating such interests, has been approved by the Division

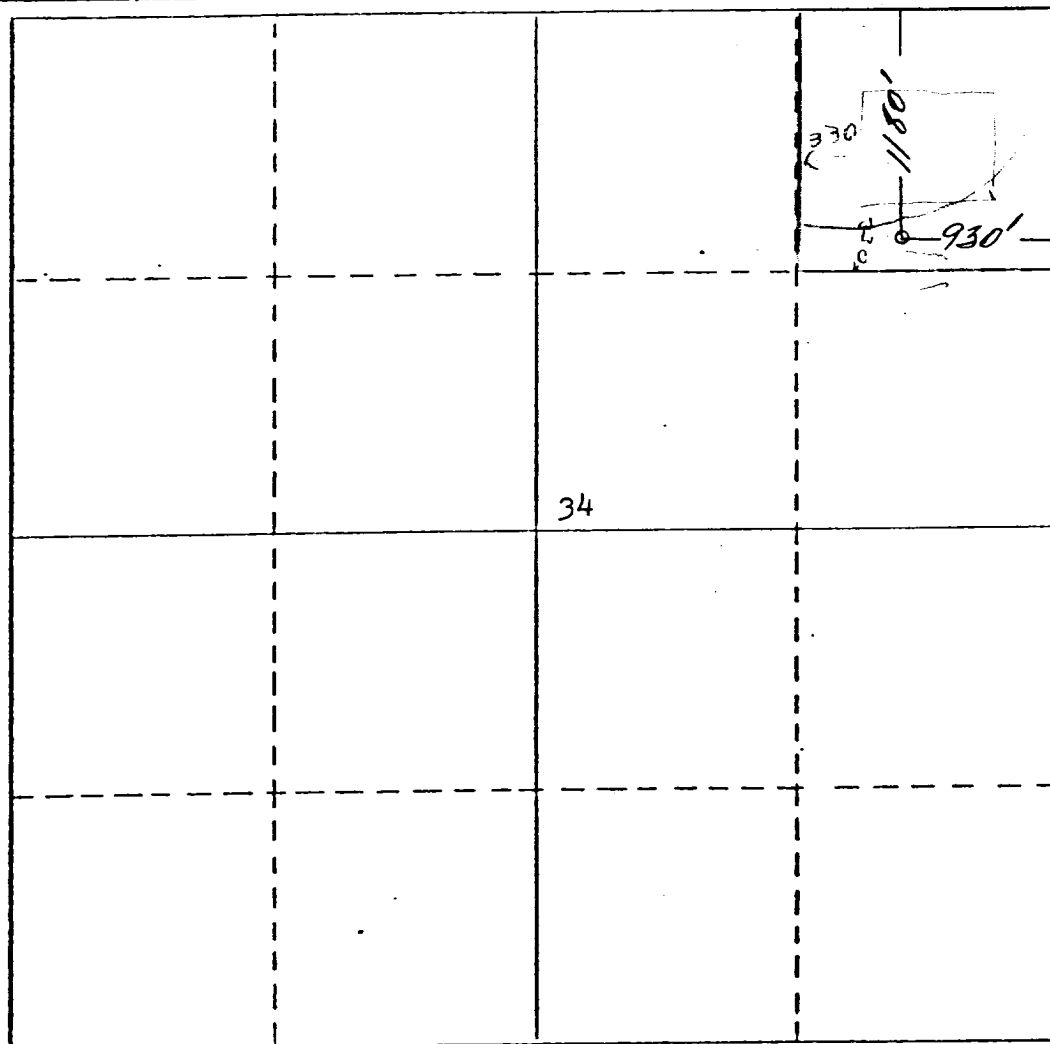

CERTIFICATION

I hereby certify that the information contained herein is true and complete to the best of my knowledge and belief.

Rudy D. Motto
Name
Rudy D. Motto

Position
Field Operations Manager

Company
Union Texas Petroleum

Date
September 28, 1982

I hereby certify that the information shown on this plat was plotted from field notes of actual survey made by me or under my supervision, and that the same is true to the best of my knowledge and belief.

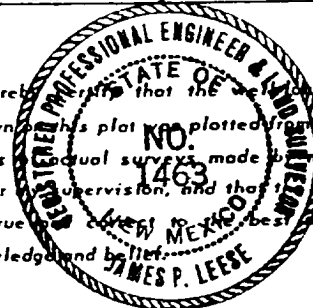

Date Surveyed
September 23, 1982

Registered Professional Engineer and/or Land Surveyor

James P. Leese
James P. Leese

Certificate No.
1463

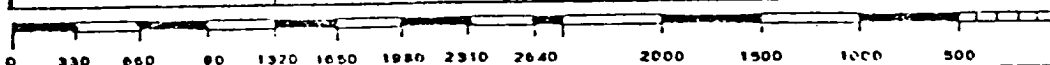

UNION TEXAS PETROLEUM CORPORATION

Offset Operator's Plat

WELL: PIERCE "A" NO. 4

LOCATION: 1180 Feet from the North line and 930 feet from the East line; Sec. 34, T-29North, R-10West, N.M.P.M., San Juan County, New Mexico.

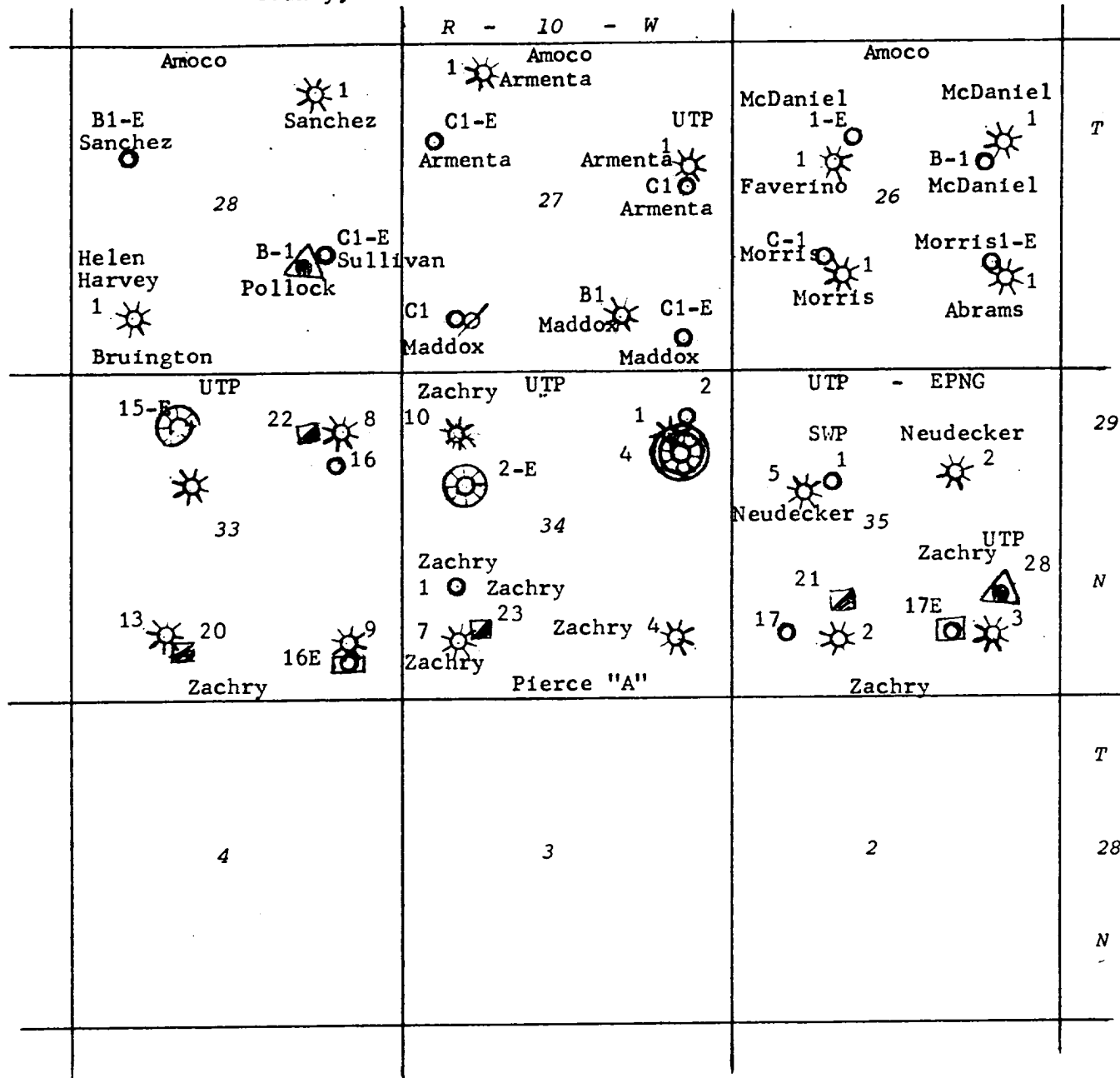

Proposed Non-Standard Location



Dakota



Pictured Cliffs



Gallup



Gallup - Dakota



Chacra



Chacra - Dakota

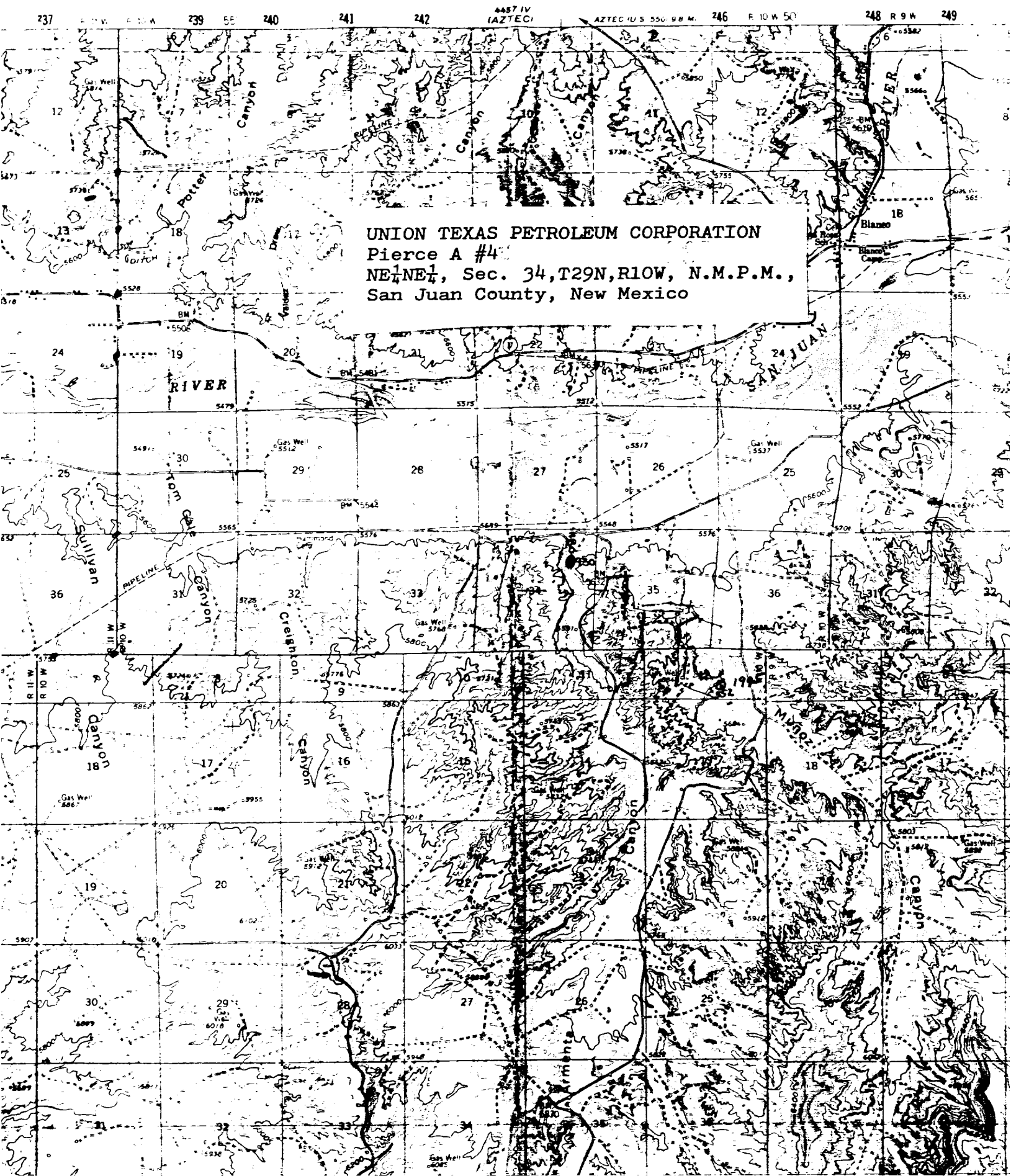

UNION TEXAS PETROLEUM CORPORATION
Pierce A #4
NE $\frac{1}{4}$ NE $\frac{1}{4}$, Sec. 34, T29N, R10W, N.M.P.M.,
San Juan County, New Mexico

P21 7086539

RECEIPT FOR CERTIFIED MAIL

NO INSURANCE COVERAGE PROVIDED—
NOT FOR INTERNATIONAL MAIL
(See Reverse)

PS Form 3800, Apr. 1976

SENT TO		MS. HELEN HARVEY	
STREET AND NO.		P. O. BOX 177	
P.O. STATE AND ZIP CODE		WICHITA FALLS, TX 76307	
POSTAGE		\$	
CONSULT POSTMASTER FOR FEES	OPTIONAL SERVICES	CERTIFIED FEE	¢
		SPECIAL DELIVERY	¢
		RESTRICTED DELIVERY	¢
	RETURN RECEIPT SERVICE	SHOW TO WHOM AND DATE DELIVERED	¢
		SHOW TO WHOM, DATE AND ADDRESS OF DELIVERY	¢
		SHOW TO WHOM AND DATE DELIVERED WITH RESTRICTED DELIVERY	¢
		SHOW TO WHOM, DATE AND ADDRESS OF DELIVERY WITH RESTRICTED DELIVERY	¢
TOTAL POSTAGE AND FEES		\$	
POSTMARK OR DATE			

Pierce "A" No. 4

P21 7086540

RECEIPT FOR CERTIFIED MAIL

NO INSURANCE COVERAGE PROVIDED—
NOT FOR INTERNATIONAL MAIL
(See Reverse)

PS Form 3800, Apr. 1976

SENT TO		EL PASO NATURAL GAS	
STREET AND NO.		P. O. BOX 990	
P.O. STATE AND ZIP CODE		FARMINGTON, NM 87401	
POSTAGE		\$	
CONSULT POSTMASTER FOR FEES	OPTIONAL SERVICES	CERTIFIED FEE	¢
		SPECIAL DELIVERY	¢
		RESTRICTED DELIVERY	¢
	RETURN RECEIPT SERVICE	SHOW TO WHOM AND DATE DELIVERED	¢
		SHOW TO WHOM, DATE AND ADDRESS OF DELIVERY	¢
		SHOW TO WHOM AND DATE DELIVERED WITH RESTRICTED DELIVERY	¢
		SHOW TO WHOM, DATE AND ADDRESS OF DELIVERY WITH RESTRICTED DELIVERY	¢
TOTAL POSTAGE AND FEES		\$	
POSTMARK OR DATE			

Pierce "A" No. 4
P21 7086541

RECEIPT FOR CERTIFIED MAIL

NO INSURANCE COVERAGE PROVIDED—
NOT FOR INTERNATIONAL MAIL
(See Reverse)

PS Form 3800, Apr. 1976

SENT TO		AMOCO PRODUCTION	
STREET AND NO.		17 AND BROADWAY	
P.O. STATE AND ZIP CODE		DENVER, COLORADO 80202	
POSTAGE		\$	
CONSULT POSTMASTER FOR FEES	OPTIONAL SERVICES	CERTIFIED FEE	¢
		SPECIAL DELIVERY	¢
		RESTRICTED DELIVERY	¢
	RETURN RECEIPT SERVICE	SHOW TO WHOM AND DATE DELIVERED	¢
		SHOW TO WHOM, DATE AND ADDRESS OF DELIVERY	¢
		SHOW TO WHOM AND DATE DELIVERED WITH RESTRICTED DELIVERY	¢
		SHOW TO WHOM, DATE AND ADDRESS OF DELIVERY WITH RESTRICTED DELIVERY	¢
TOTAL POSTAGE AND FEES		\$	
POSTMARK OR DATE			

Pierce "A" No. 4

P21 7086555

RECEIPT FOR CERTIFIED MAIL

NO INSURANCE COVERAGE PROVIDED—
NOT FOR INTERNATIONAL MAIL
(See Reverse)

PS Form 3800, Apr. 1976

SENT TO		Southwest Production Co.	
STREET AND NO.		P. O. Box 400	
P.O. STATE AND ZIP CODE		Aztec, New Mexico 87410	
POSTAGE		\$	
CONSULT POSTMASTER FOR FEES	OPTIONAL SERVICES	CERTIFIED FEE	¢
		SPECIAL DELIVERY	¢
		RESTRICTED DELIVERY	¢
	RETURN RECEIPT SERVICE	SHOW TO WHOM AND DATE DELIVERED	¢
		SHOW TO WHOM, DATE AND ADDRESS OF DELIVERY	¢
		SHOW TO WHOM AND DATE DELIVERED WITH RESTRICTED DELIVERY	¢
		SHOW TO WHOM, DATE AND ADDRESS OF DELIVERY WITH RESTRICTED DELIVERY	¢
TOTAL POSTAGE AND FEES		\$	
POSTMARK OR DATE			