

UNITED STATES
DEPARTMENT OF THE INTERIOR
GEOLOGICAL SURVEY

SUNDRY NOTICES AND REPORTS ON WELLS

(Do not use this form for proposals to drill or to deepen or plug back to a different reservoir. Use Form 9-331-C for such proposals.)

1. oil well ☐ gas well ☒ other ☐

2. NAME OF OPERATOR
Energy Reserves Group, Inc.

3. ADDRESS OF OPERATOR
P. O. Box 3280, Casper, Wyoming 82602

4. LOCATION OF WELL (REPORT LOCATION CLEARLY. See space 17 below.)
930' FSL & 1080' FEL
AT SURFACE:
AT TOP PROD. INTERVAL:
AT TOTAL DEPTH:

16. CHECK APPROPRIATE BOX TO INDICATE NATURE OF NOTICE, REPORT, OR OTHER DATA

5. LEASE
SF-078109

6. IF INDIAN, ALLOTTEE OR TRIBE NAME

7. UNIT AGREEMENT NAME
Gallegos Canyon Unit

8. FARM OR LEASE NAME

9. WELL NO.
332

10. FIELD OR WILDCAT NAME
Kutz Pictured Cliffs, West

11. SEC., T., R., M., OR BLK. AND SURVEY OR AREA
Section 31 T29N-R12W

12. COUNTY OR PARISH
San Juan

13. STATE
New Mexico

14. API NO.

15. ELEVATIONS (SHOW DF, KDB, AND WD)
G.L. - 5661'; K.B. - 5666'

REQUEST FOR APPROVAL TO: SUBSEQUENT REPORT OF:

TEST WATER SHUT-OFF ☐ ☐

FRACTURE TREAT ☐ ☐

SHOOT OR ACIDIZE ☐ ☐

REPAIR WELL ☐ ☐

PULL OR ALTER CASING ☐ ☐

MULTIPLE COMPLETE ☐ ☐

CHANGE ZONES ☐ ☐

ABANDON* ☐ ☐

(other) Install Flowlines

RECEIVED

(NOTE: Report results of multiple completion or zone change on Form 9-330.)

JUL 5 1984

BUREAU OF LAND MANAGEMENT
FARMINGTON RESOURCE AREA

17. DESCRIBE PROPOSED OR COMPLETED OPERATIONS (Clearly state all pertinent details, and give pertinent dates, including estimated date of starting any proposed work. If well is directionally drilled, give subsurface locations and measured and true vertical depths for all markers and zones pertinent to this work.)*

Energy Reserves Group, Inc. is proposing to install a gas flowline and a water flowline from the subject well. The attached topo map shows the general location of both lines with the dashed line representing the water line and the solid line representing the gas line. Surface ownership of the lands disturbed by the installation of these lines is indicated on the topo map. All surface damage agreements and any other necessary clearances will be received prior to the actual installations.

RECEIVED

AUG 10 1984

OIL CON. DIV.
DIST. 3

Subsurface Safety Valve: Manu. and Type _____

18. I hereby certify that the foregoing is true and correct

SIGNED Paul C. Ditzler TITLE Petroleum Engineer DATE 7-2-84

(This space for Federal or State office use)

APPROVED BY _____ TITLE _____ DATE _____

CONDITIONS OF APPROVAL, IF ANY:

NMOCC

*See Instructions on Reverse Side

APPROVED

AUG 8 1984

AREA MANAGER
FARMINGTON RESOURCE AREA

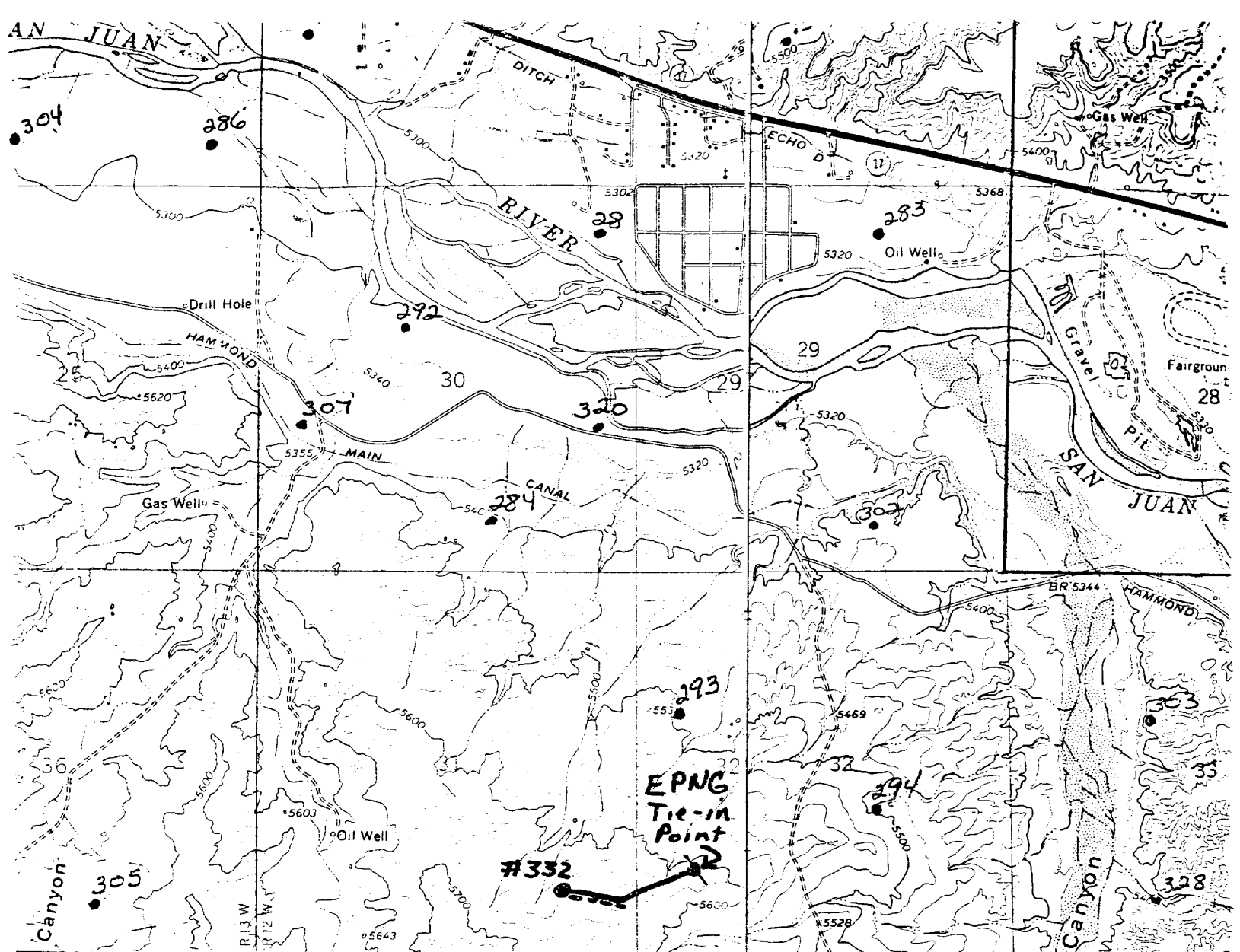

Surface ownership
Tom Bollack all Section 31
Bollack minerals Co.

SW 1/4

AUG 10 1984

OIL CON. DIV.
DIST. 3

