

SCALE: 1" = 30'

TYPICAL SECTION  
 OF  
 PIPELINE TRENCH  
 ROADWAY  
 DETAIL  
 FOR

Proposed pipelines in SW 1/4 Sec. 35,  
 T 29 N, R 11 W, NMDP, San Juan Co.  
 New Mexico.  
 SCALE: 1" = 30' DATE: 2/22/83  
 San Juan Engineering Company Inc.  
 Farmington New Mexico

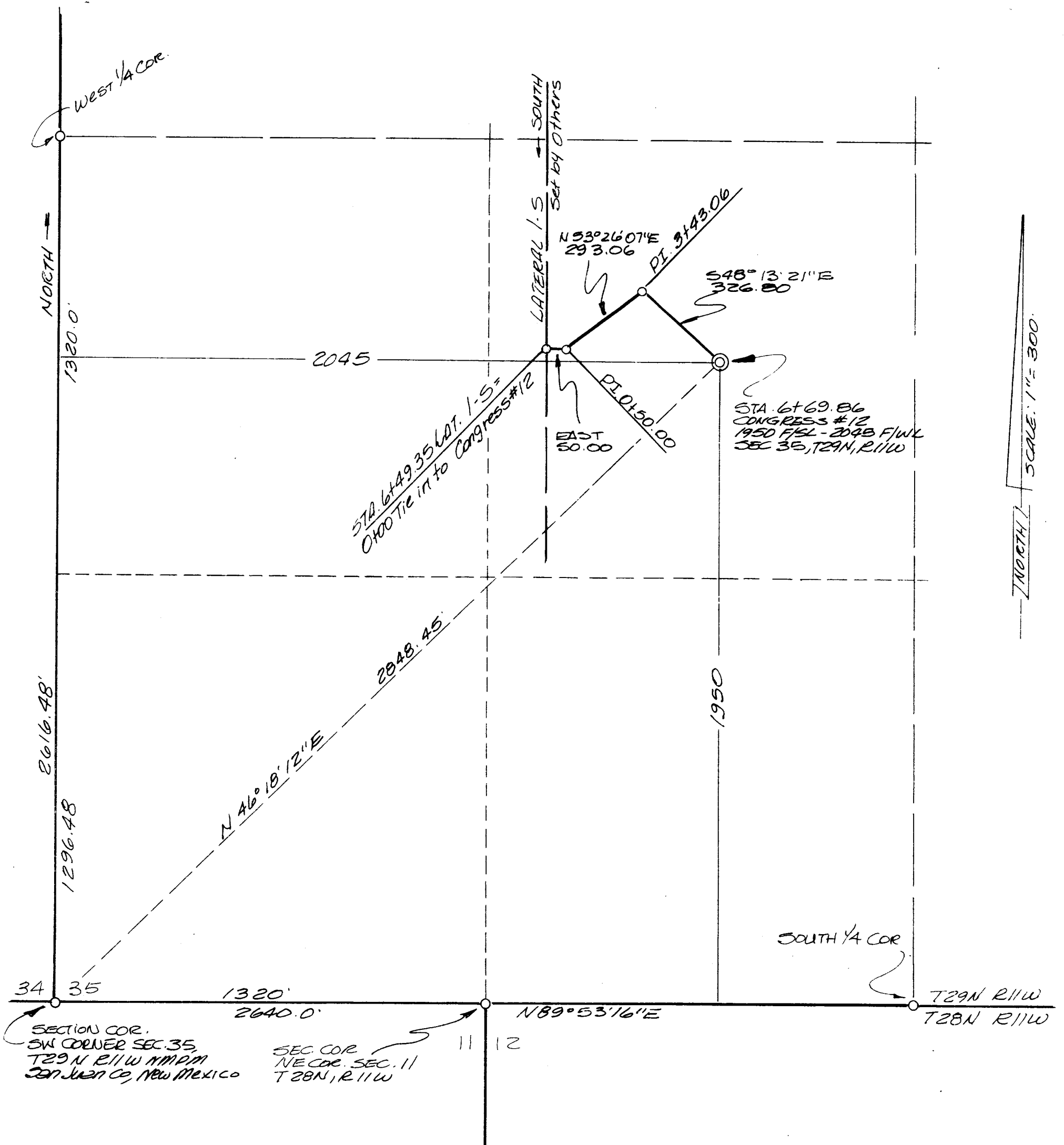

NORTH  
SCALE: 1" = 300'

# DESCRIPTION: LATERAL TIE IN TO CONGRESS #12

The centerline of a proposed lateral tie in from Lateral 1-5 to well location CONGRESS #12 being situate in the NE 1/4 SW 1/4 of Sec. 35, T29N R11W NMDM San Juan Co, New Mexico and being described as follows:

Beginning at a point on Lateral 1-5 being Sta. 6+49.35 and also being Sta. 0+00 Tie in. Thence: East along said centerline 50.00' to

