

UNITED STATES
DEPARTMENT OF THE INTERIOR
GEOLOGICAL SURVEY

SUNDRY NOTICES AND REPORTS ON WELLS

(Do not use this form for proposals to drill or to deepen or plug back to a different reservoir. Use Form 9-331-C for such proposals.)

1. oil well gas well other

2. NAME OF OPERATOR

Union Texas Petroleum Corporation

3. ADDRESS OF OPERATOR

P.O. Box 808, Farmington, New Mexico 87499

4. LOCATION OF WELL (REPORT LOCATION CLEARLY. See space 17 below.)

AT SURFACE: 825'/N; 825'/W Lines

AT TOP PROD. INTERVAL: Same as above

AT TOTAL DEPTH: Same as above

16. CHECK APPROPRIATE BOX TO INDICATE NATURE OF NOTICE, REPORT, OR OTHER DATA

REQUEST FOR APPROVAL TO:

TEST WATER SHUT-OFF

FRACTURE TREAT

SHOOT OR ACIDIZE

REPAIR WELL

PULL OR ALTER CASING

MULTIPLE COMPLETE

CHANGE ZONES

ABANDON*

(other) Connect well to gathering system

SUBSEQUENT REPORT OF:

5. LEASE
NM-0702

6. IF INDIAN, ALLOTTEE OR TRIBE NAME

7. UNIT AGREEMENT NAME

8. FARM OR LEASE NAME
Reid "B"

9. WELL NO.
4

10. FIELD OR WILDCAT NAME
Undesignated Gallup

11. SEC., T., R., M., OR BLK. AND SURVEY OR AREA
Sec. 31, T-29N, R-10W, N.M.P.M.

12. COUNTY OR PARISH 13. STATE
San Juan New Mexico

14. API NO.

15. ELEVATIONS (SHOW DF, KDB, AND WD)
5642 GR

RECEIVED
AUG 1 1983

RECEIVED
AUG 8 - 1983

OIL CON. DIV.
DIST. 3

17. DESCRIBE PROPOSED OR COMPLETED OPERATIONS (Clearly state all pertinent details, and give pertinent dates, including estimated date of starting any proposed work. If well is directionally drilled, give subsurface locations and measured and true vertical depths for all markers and zones pertinent to this work.)*

We desire to lay a pipeline 2187 feet in length from this well to the previously approved Reid extension to the Rudy gathering line. The proposed right-of-way (see attached plat) is all on the same lease as the well is drilled on. We desire to lay a 2", 0.154 wall, grade "B" wrapped pipe to be buried a minimum of 3 feet deep.

A topographical map of the area is attached as is a plat showing the right-of-way and a cut away drawing of the proposed pipeline.

The proposed route has been inspected by a BLM representative and an approved archaeologist. The archaeological survey is described in the report of DCA Project No. 95-83-C, Contributions to Anthropology Series, No. 714.

Subsurface Safety Valve: Manu. and Type _____ Set @ _____ Ft.

18. I hereby certify that the foregoing is true and correct

SIGNED W. K. Cooper TITLE Field Operations Mgr. DATE 8/1/83
(This space for Federal or State office use)

APPROVED BY _____ TITLE _____ DATE _____
CONDITIONS OF APPROVAL, IF ANY:

APPROVED
AUG 04 1983
AREA MANAGER
FARMINGTON RESOURCE AREA

*See Instructions on Reverse Side

NMOCC

Reid "B" No. 4 Lease No. NM-0702
825' /N; 825' /W
Sec. 31, T-29N, R-10W

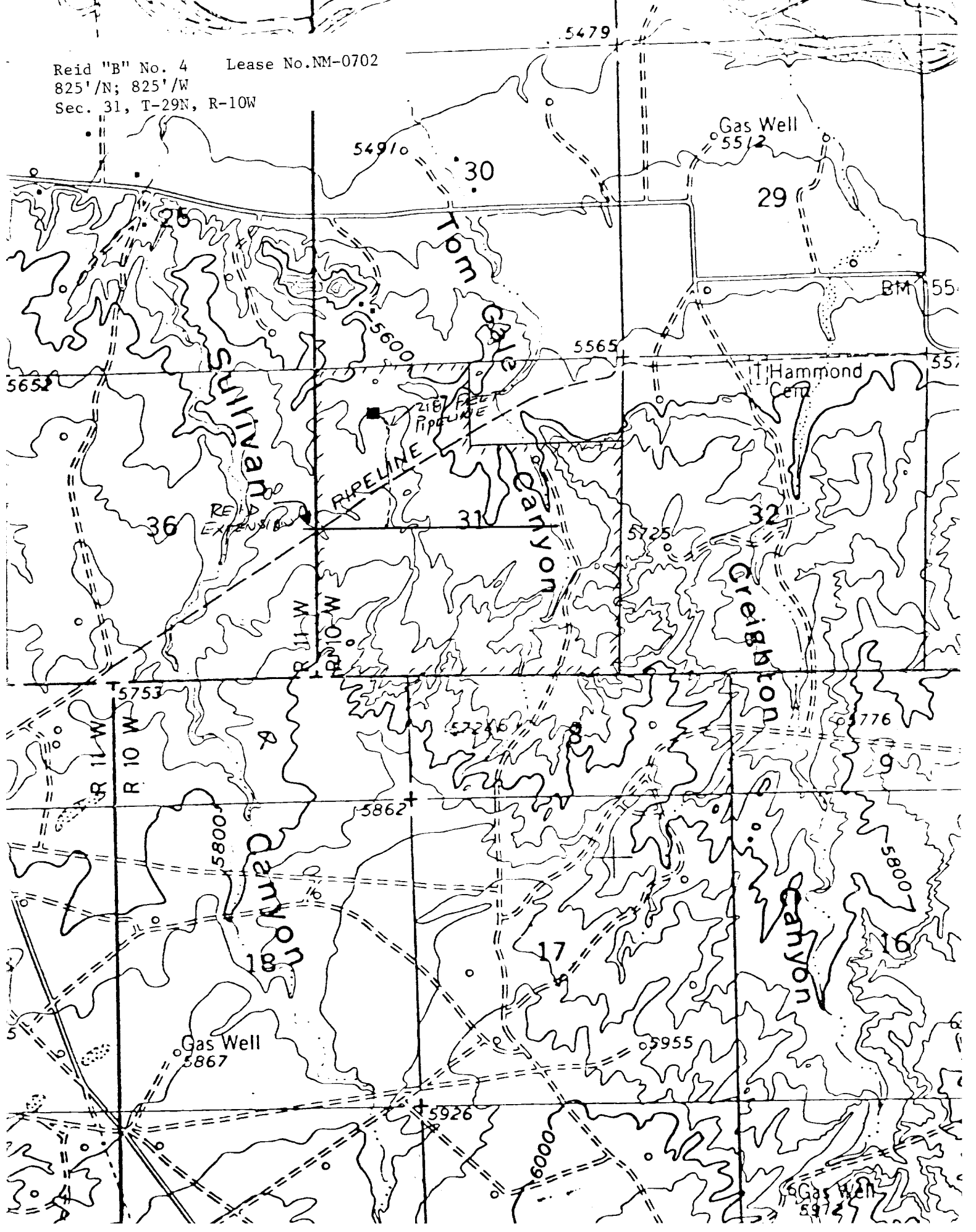

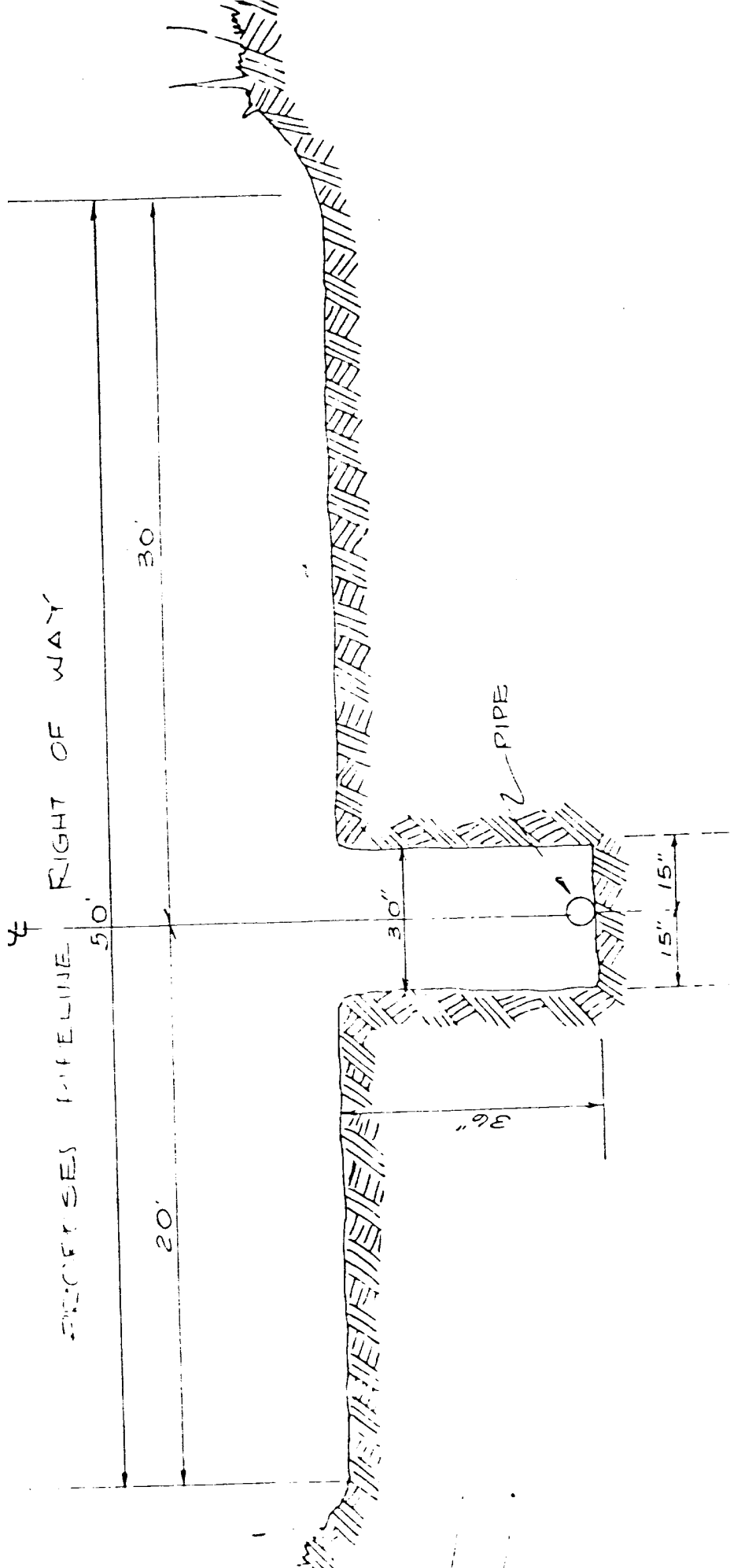

TYPICAL SECTION - PIPELINE TRENCH
NOT TO SCALE

Exhibit G

PROPERTY DESCRIPTION

FEED

UNION - TEXAS PETROLEUM CO. CO. 1
 REID "B" No. 4 TIE-IN
 W 1/2 of Section 31, T29N, R10W, N41E, 1A
 San Juan County, New Mexico

Scale: As Shown Date: 7/29/83

NW CORNER
SECTION 31
T29N, R10W N.M.P.M.
San Juan County
New Mexico

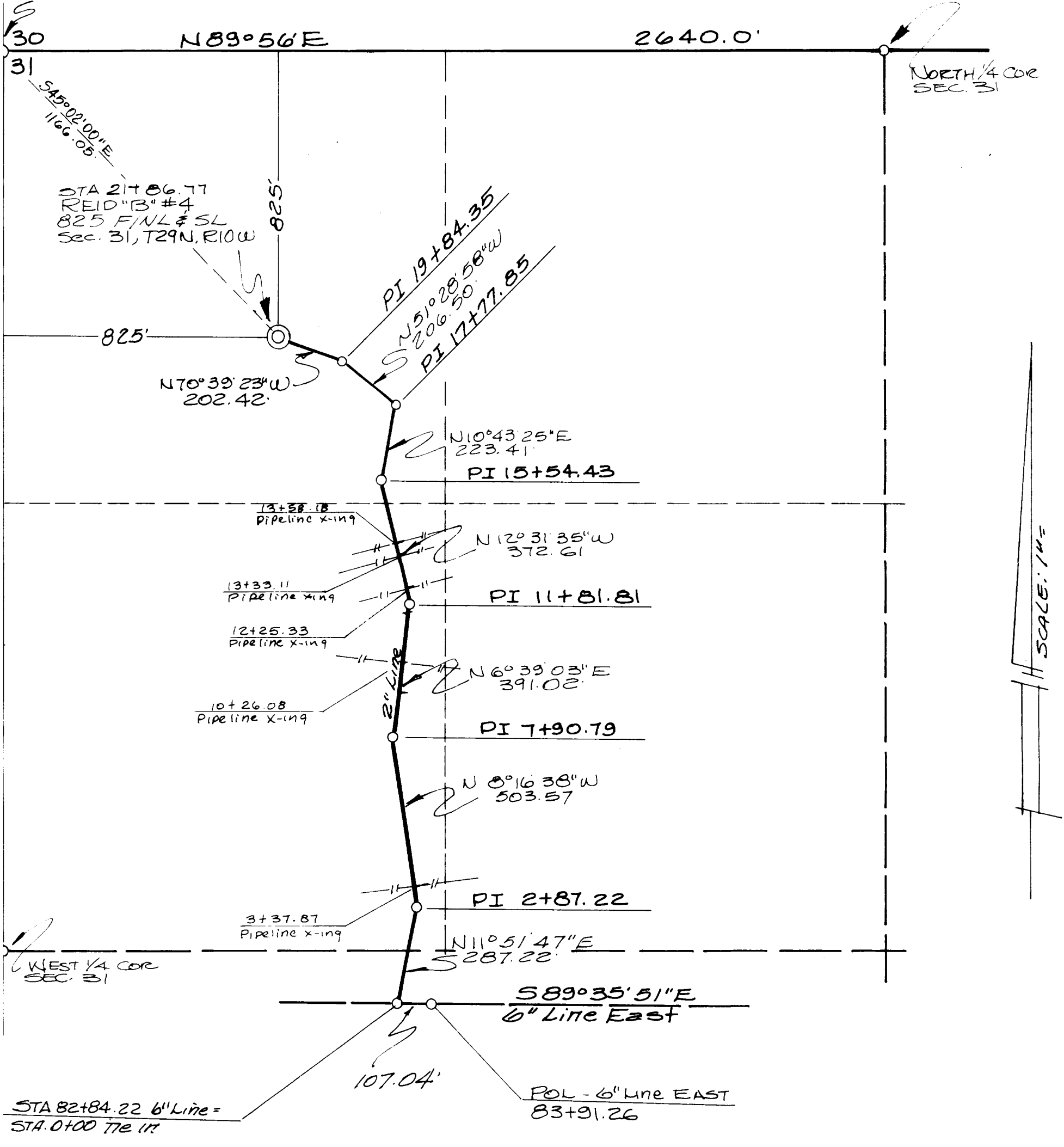

SCALE: 1" = 300'

DESCRIPTION - TIE IN TO REID "B" #4

The centerline of a proposed lateral tie in from 6" Line East well location REID "B" #4 being situate in the NW 1/4 NW 1/4 of Section 31, T29N, R10W, N.M.P.M. San Juan County, New Mexico, and being described as follows:
 Beginning of a point being station 82+84.22 on the 6" line and also being station 0+00 tie in.
 Thence: N11°51'47"E 287.22' to PI Sta. 2+87.22.
 Thence: N8°16'38"W 503.57' to PI Sta. 7+90.79.
 Thence: N6°39'03"E 391.02' to PI Sta. 11+81.81.
 Thence: N12°31'35"W 372.61' to PI Sta. 15+54.43.
 Thence: N10°43'25"E 223.41' to PI Sta. 17+77.85.
 Thence: N51°28'58"W 206.50' to PI Sta. 19+84.35.
 Thence: N70°39'23"W 202.42' to STA. 21+86.77 and the end of line, said point being 1166.05' S45°02'00"E from the NW Corner of said Section 31.
 The above described centerline is subject to any easements or reservations of record or in existence.

Michael Daly
 MICHAEL DALY
 Professional Engineer & Land Surveyor
 NEW MEXICO Registration No. 6992

PROPOSED LATERAL TIE IN FOR UNION TEXAS PETROLEUM CORP.
 The centerline of a proposed lateral tie in from 6" Line East to well location REID "B" #4 being situate in the NW 1/4 NW 1/4 of Section 31, T29N, R10W, N.M.P.M., San Juan County, New Mexico.
 Scale: 1" = 300' Date: APRIL-1983
 San Juan Engineering Company, Inc.
 Farmington New Mexico