

FIELD PIT SITE ASSESSMENT FORM

EL PASO FIELD SERVICES

GENERAL

Meter: 94945 Location: CANDELARIA A #1
 Operator #: 0203 Operator Name: Amoco P/L District: BLOOMFIELD
 Coordinates: Letter: C Section 27 Township: 29 Range: 10
 Or Latitude _____ Longitude _____
 Pit Type: Dehydrator _____ Location Drip: X Line Drip: _____ Other: _____
 Site Visit Date: 4.14.94 Run: 10 ⁴²81 ⁴⁻¹⁵⁻⁹⁴3K

SITE ASSESSMENT

NMOCD Zone: Inside _____ Land Type: BLM ☐
 (From NMOCD Vulnerable _____ State ☐
 Maps) Zone ☒ Fee ☒
 Outside ☐

Denny & Zuer
 DEPUTY OIL & GAS INSPECTOR

SEP 11 0 1996

Depth to Groundwater
 Less Than 50 Feet (20 points) ☒
 50 Ft to 99 Ft (10 points) ☐
 Greater Than 100 Ft (0 points) ☐

Wellhead Protection Area :

Is it less than 1000 ft from wells, springs, or other sources of fresh water extraction? , or ; Is it less than 200 ft from a private domestic water source? ☐ YES (20 points) ☒ NO (0 points)

Horizontal Distance to Surface Water Body

Less Than 200 Ft (20 points) ☐
 200 Ft to 1000 Ft (10 points) ☒
 Greater Than 1000 Ft (0 points) ☐

Name of Surface Water Body SAN JUAN RIVER

(Surface Water Body : Perennial Rivers, Major Wash, Streams, Creeks, Irrigation Canals, Ditches, Lakes, Ponds)

TOTAL HAZARD RANKING SCORE: 30 POINTS

REMARKS

Remarks : ONLY PIT ON THIS LOCATION. PIT IS DRY. LOCATION IS JUST N. OF SAN JUAN RIVER.

ORIGINAL PIT LOCATION

Original Pit : a) Degrees from North 295° Footage to Wellhead 131'
 b) Degrees from North _____ Footage to Dogleg _____
 Dogleg Name _____
 c) Length : 17' Width : 17' Depth : 4'

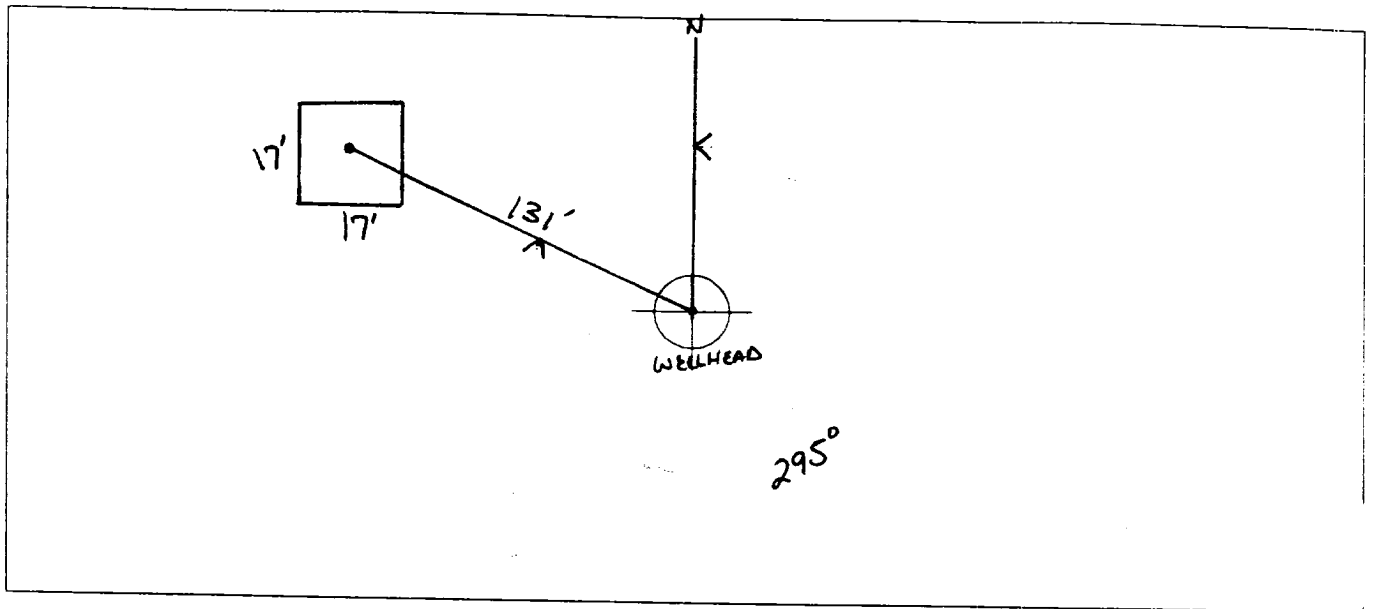

REMARKS :

STARTED TAKING PICTURES AT 11:24
END DUMP

Completed By:

Robert Thompson
 Signature

4.14.94
 Date

FIELD REMEDIATION/CLOSURE FORM

GENERAL

Meter: 94945 Location: Candelaria A #1
 Coordinates: Letter: C Section 27 Township: 29 Range: 10
 Or Latitude _____ Longitude _____
 Date Started : 5-5-94 Area: 10 Run: 42

FIELD OBSERVATIONS

945084

Sample Number(s): KD40
 Sample Depth: 12' Feet
 Final PID Reading 8 ppm PID Reading Depth 12' Feet
 Yes No
 Groundwater Encountered ☐ (1) ☒ (2) Approximate Depth _____ Feet

CLOSURE

Remediation Method :
 Excavation ☒ (1) Approx. Cubic Yards 60
 Onsite Bioremediation ☐ (2)
 Backfill Pit Without Excavation ☐ (3)
 Soil Disposition:
 Envirotech ☐ (1) ☒ (3) Tierra
 Other Facility ☐ (2) Name: _____
 Pit Closure Date: 5-5-94 Pit Closed By: BEI

REMARKS

Remarks : Contamination went to Approximately 11'; At About 12' ran into Clean Soil. Took PID Reading and closed pit

Signature of Specialist: _____

[Handwritten Signature]



FIELD SERVICES LABORATORY

ANALYTICAL REPORT

PIT CLOSURE PROJECT - Soil

SAMPLE IDENTIFICATION

	Field ID	Lab ID
SAMPLE NUMBER:	KD40	945084
MTR CODE SITE NAME:	94945	N/A
SAMPLE DATE TIME (Hrs):	5/5/94	1530
SAMPLED BY:	N/A	
DATE OF TPH EXT. ANAL:	5/10/94	5/16/94
DATE OF BTEX EXT. ANAL:	5/13/94	5/15/94
TYPE DESCRIPTION:	VC	Brown Fine Sand

REMARKS:

RESULTS

PARAMETER	RESULT	UNITS	QUALIFIERS			
			DF	Q	M(g)	V(ml)
BENZENE	20.025	MG/KG				
TOLUENE	0.052	MG/KG				
ETHYL BENZENE	20.025	MG/KG				
TOTAL XYLENES	0.041	MG/KG				
TOTAL BTEX	0.143	MG/KG				
TPH (418.1)	<10	MG/KG			2.0	28
HEADSPACE PID	8	PPM				
PERCENT SOLIDS	94.0	%				

- TPH is by EPA Method 418.1 and BTEX is by EPA Method 8020 -

The Surrogate Recovery was at 97 % for this sample All QA/QC was acceptable.

Narrative:

ATI Results attached.

DF = Dilution Factor Used

Approved By: John LardnerDate: 6/15/94



Analytical **Technologies, Inc.**

2709-D Pan American Freeway NE Albuquerque NM 87107
Phone (505) 344-3777 FAX (505) 344-4413

ATI I.D. **405343**

May 27, 1994

El Paso Natural Gas Company
770 W. Navajo
Farmington, NM 87401

Project Name/Number: PIT CLOSURE 24324

Attention: John Lambdin

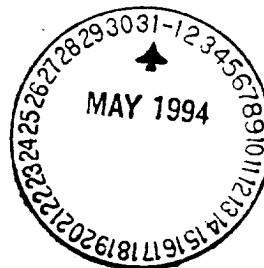

On 05/11/94, Analytical Technologies, Inc., (ADHS License No. AZ0015), received a request to analyze **aqueous** and **non-aqueous** samples. The samples were analyzed with EPA methodology or equivalent methods. The results of these analyses and the quality control data, which follow each set of analyses, are enclosed.

Client instructed ATI (verbally) to perform a TRPH (418.1) analysis on field ID 945100 (ATI ID 405343-24).

Client instructed ATI (verbally) to continue analysis on field ID 940831 (ATI ID 405343-25) past hold time, as received.

Client was informed that field ID 945085 (ATI ID 405343-01) was received with headspace. Samples were analyzed "as is."

This report is being reissued to correct sample ID's.

If you have any questions or comments, please do not hesitate to contact us at (505) 344-3777.

Letitia Krakowski, Ph.D.
Project Manager

H. Mitchell Rubenstein, Ph.D.
Laboratory Manager

MR:jd

Enclosure