

UNITED STATES
DEPARTMENT OF THE INTERIOR
GEOLOGICAL SURVEY

SUNDRY NOTICES AND REPORTS ON WELLS

(Do not use this form for proposals to drill or to deepen or plug back to a different reservoir. Use Form 9-331-C for such proposals.)

1. oil ☒ well ☐ gas well ☐ other ☐
2. NAME OF OPERATOR
Union Texas Petroleum Corporation
3. ADDRESS OF OPERATOR
P.O. Drawer 808, Farmington, New Mexico 87499
4. LOCATION OF WELL (REPORT LOCATION CLEARLY. See space 17 below.)
AT SURFACE: 2662'/S; 1901'/E Lines
AT TOP PROD. INTERVAL: Same as above
AT TOTAL DEPTH: Same as above

16. CHECK APPROPRIATE BOX TO INDICATE NATURE OF NOTICE, REPORT, OR OTHER DATA

REQUEST FOR APPROVAL TO:	SUBSEQUENT REPORT OF:
TEST WATER SHUT-OFF <input type="checkbox"/>	<input type="checkbox"/>
FRACTURE TREAT <input type="checkbox"/>	<input type="checkbox"/>
SHOOT OR ACIDIZE <input type="checkbox"/>	<input type="checkbox"/>
REPAIR WELL <input type="checkbox"/>	<input type="checkbox"/>
PULL OR ALTER CASING <input type="checkbox"/>	<input type="checkbox"/>
MULTIPLE COMPLETE <input type="checkbox"/>	<input type="checkbox"/>
CHANGE ZONES <input type="checkbox"/>	<input type="checkbox"/>
ABANDON* <input type="checkbox"/>	<input type="checkbox"/>
(other) <u>Connect well to gathering system</u>	

17. DESCRIBE PROPOSED OR COMPLETED OPERATIONS (Clearly state all pertinent details, and give pertinent dates, including estimated date of starting any proposed work. If well is directionally drilled, give subsurface locations and measured and true vertical depths for all markers and zones pertinent to this work.)*
We desire to lay a pipeline 232 feet in length from this well to the previously approved Reid extension to the Rudy gathering line. The proposed right-of-way (see attached plat) is all on the same lease as the well is drilled on. We desire to lay a 2", 0.154 wall, grade "B" wrapped pipe to be buried a minimum of 3 feet deep.

A topographical map of the area is attached as is a plat showing the right-of-way and a cut away drawing of the proposed pipeline.

The proposed route has been inspected by a BLM representative and an approved archaeologist. The archaeological survey is described in the report of DCA Project No. 95-83-C, Contributions to Anthropology Series, No. 714.

Subsurface Safety Valve: Manu. and Type _____ Set @ _____ Ft.

18. I hereby certify that the foregoing is true and correct

SIGNED W. K. Cooper TITLE Field Operations Mgr. DATE 8/1/83
(This space for Federal or State office use)

APPROVED BY _____ TITLE _____ DATE _____
CONDITIONS OF APPROVAL, IF ANY:

*See Instructions on Reverse Side

NMOCC

5. LEASE NM-0702	
6. IF INDIAN, ALLOTTEE OR TRIBE NAME	
7. UNIT AGREEMENT NAME	
8. FARM OR LEASE NAME Reid "B"	
9. WELL NO. 6	
10. FIELD OR WILDCAT NAME Undesignated Gallup	
11. SEC., T., R., M., OR BLK. AND SURVEY OR AREA Sec. 31, T-29N, R-10W, N.M.P.M.	
12. COUNTY OR PARISH San Juan	13. STATE New Mexico
14. API NO.	
15. ELEVATIONS (SHOW DF, KDB, AND WD) 5636 GR	

RECEIVED
AUG 1 1983
OIL CON. DIV.
DIST. 3
AUG 8 - 1983
(NOTE: Report results of multiple completion or change on Form 9-330.)

AUG 04 1983
AREA MANAGER
FARMINGTON RESOURCE AREA

Reid "B" No 6 Lease No. NM 0702
2662'/S; 1901'/E
Sec. 31, T-29N, R-10W

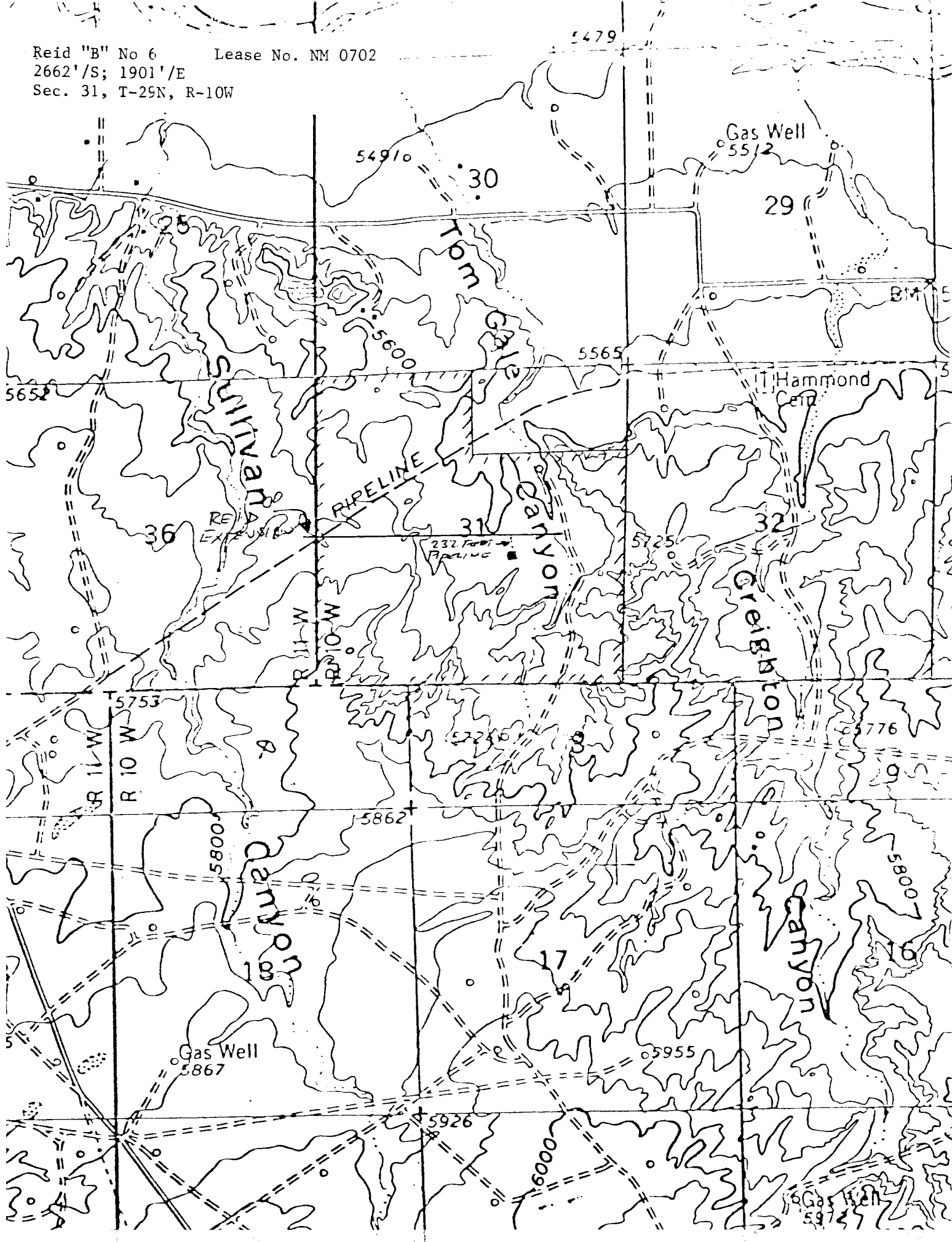

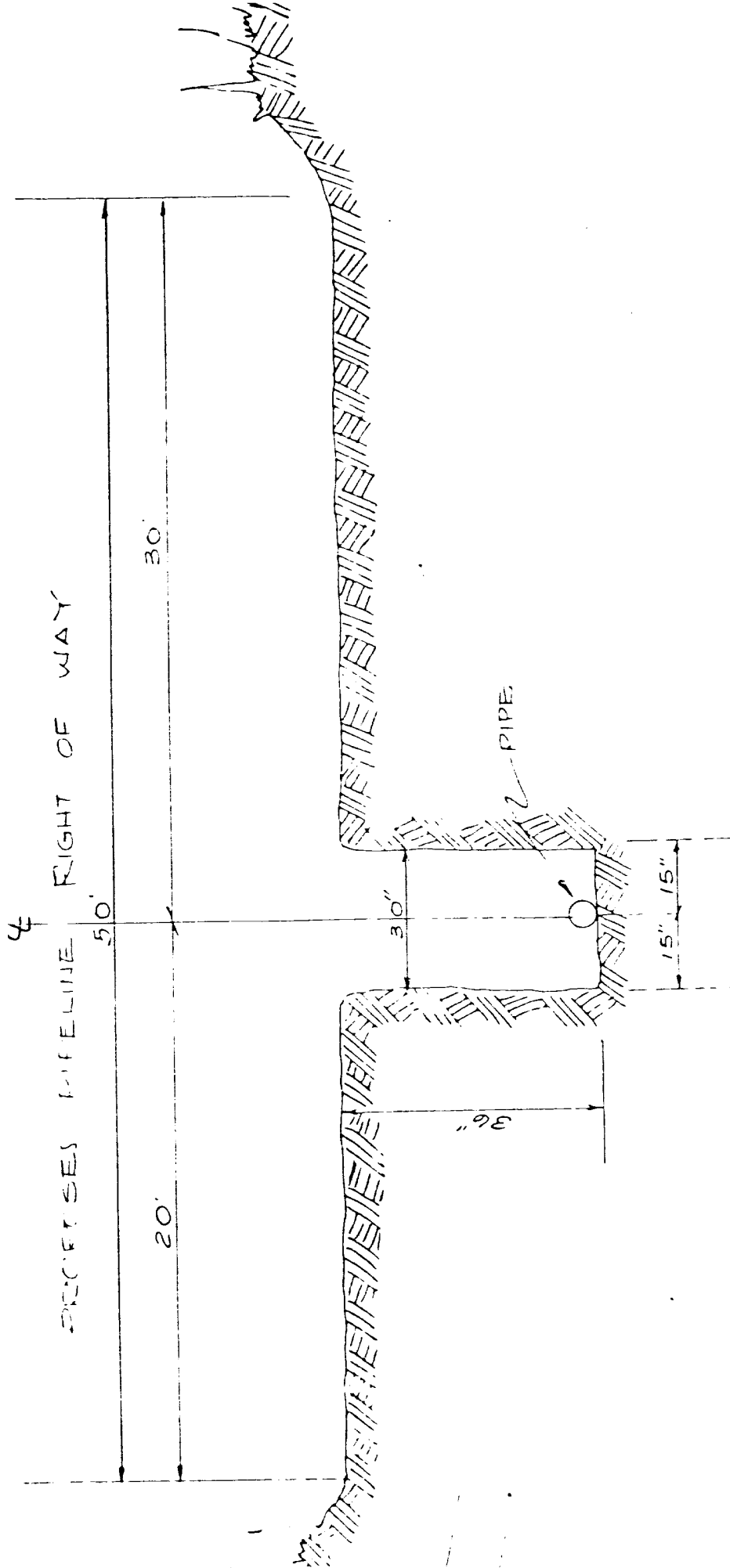

TYPICAL SECTION-PIPELINE TRENCH
NOT TO SCALE

Exhibit G

PROPERTY DESCRIPTION

12

UNION-TEXAS PETROLEUM CORP
Road "B" No. 6 T.E. In.

of Section, T. N. E. W. N. M. R. A.
San Juan County, New Mexico

Sec'd As before
Date: 7/29/83

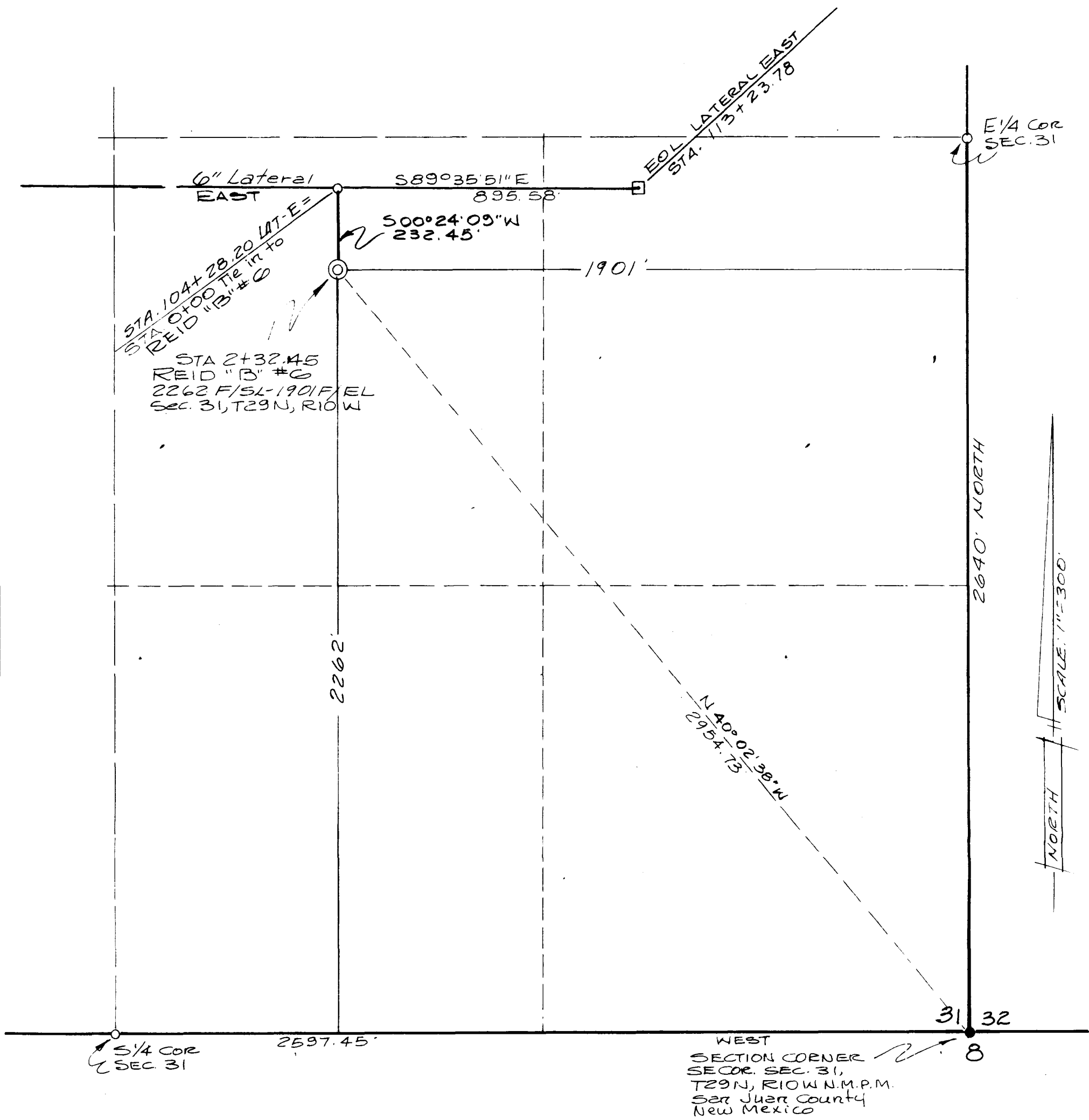

DESCRIPTION.

The centerline of a proposed lateral tie in from Lateral East to well location REID "B" #6 being situate in the NW 1/4 SE 1/4 of Section 31, T29N R10W, N.M.P.M., San Juan County, New Mexico, and being described as follows:

Beginning at a point which is Sta. 104+28.20 on Lateral East and also being Sta. 0+00 tie in. Thence: S00°24'09"W along said centerline 232.45' to station 2+32.45 and the end of line. Said point being 2954.73' N 40°02'38"W from the Southeast Corner of said Section 31. The above described centerline is subject to any easements or reservations of record or in existence.

REID "B" #6

Michael Day
MICHAEL DAY
Professional Engineer & Land Surveyor
New Mexico Registration NO 5992

PROPOSED LATERAL TIE IN
FOR
UNION TEXAS PETROLEUM CORP

The centerline of a proposed lateral tie in from 6" Lateral East to well location Reid "B" #6 being situate in the NW 1/4 SE 1/4 of Section 31, T29N, R10W, N.M.P.M., San Juan County, New Mexico. Scale: 1"=300' Date: Apr. 1983

San Juan Engineering Co., Inc.
Farmingington New Mexico.