

UNITED STATES
DEPARTMENT OF THE INTERIOR
GEOLOGICAL SURVEY

APPLICATION FOR PERMIT TO DRILL, DEEPEN, OR PLUG BACK

1a. TYPE OF WORK
DRILL ☐ DEEPEN ☐ PLUG BACK ☐

b. TYPE OF WELL
OIL WELL ☒ GAS WELL ☐ OTHER ☐ SINGLE ZONE ☐ MULTIPLE ZONE ☐

2. NAME OF OPERATOR
Slayton Oil Corporation

3. ADDRESS OF OPERATOR
Box 150 Farmington, N. M. 87499

4. LOCATION OF WELL (Report location clearly and in accordance with any State requirements.)
At surface SW/4 SW/4 510 FWL, 510 FSL
At proposed prod. zone a/a

14. DISTANCE IN MILES AND DIRECTION FROM NEAREST TOWN OR POST OFFICE*
7 miles west-southwest of Farmington

15. DISTANCE FROM PROPOSED*
LOCATION TO NEAREST
PROPERTY OR LEASE LINE, FT.
(Also to nearest drlg. unit line, if any)
510

16. NO. OF ACRES IN LEASE
1632 acres

17. NO. OF ACRES ASSIGNED
TO THIS WELL
W/80

18. DISTANCE FROM PROPOSED LOCATION*
TO NEAREST WELL, DRILLING, COMPLETED,
OR APPLIED FOR, ON THIS LEASE, FT.
1900

19. PROPOSED DEPTH
5200

20. ROTARY OR CABLE TOOLS
Rotary

21. ELEVATIONS (Show whether DF, RT, GR, etc.)
5616 GR

22. APPROX. DATE WORK WILL START*
April 1, 1983

7. UNIT AGREEMENT NAME
Northwest Cha-Cha

8. FARM OR LEASE NAME
~~Northwest Cha-Cha~~ 21

9. WELL NO.
#14

10. FIELD AND POOL, OR WILDCAT
Cha-Cha Gallup

11. SEC., T., R., M., OR BLK.
AND SURVEY OR AREA
Sec. 21-T29N-R14W

12. COUNTY OR PARISH
San Juan

13. STATE
New Mexico

PROPOSED CASING AND CEMENTING PROGRAM

SIZE OF HOLE	SIZE OF CASING	WEIGHT PER FOOT	SETTING DEPTH	QUANTITY OF CEMENT
12 1/2	8 5/8	32#	200 Ft	200 SX
7 7/8	4 1/2	9.5#	5200 Ft	1000 SX

- Plans are to circulate cement on surface casing.
- Will two-stage long string with 2nd stage from approximately 4000 ft to surface, circulate cement.

DRILLING OPERATIONS AUTHORIZED ARE
SUBJECT TO COMPLIANCE WITH ATTACHED
"GENERAL REQUIREMENTS"This action is subject to administrative
appeal pursuant to 30 CFR 290.

SEP 23 1983

OIL CON. DIV.
DIST. 3

IN ABOVE SPACE DESCRIBE PROPOSED PROGRAM: If proposal is to deepen or plug back, give data on present productive zone and proposed new productive zone. If proposal is to drill or deepen directionally, give pertinent data on subsurface locations and measured and true vertical depths. Give blowout preventer program, if any.

24. SIGNED Denny G. Faurt TITLE Agent

(This space for Federal or State office use)

PERMIT NO. _____ APPROVAL DATE _____

APPROVED BY _____ TITLE _____

CONDITIONS OF APPROVAL, IF ANY:

APPROVED

AS AMENDED

SEP 21 1983

R. Bingham
AREA MANAGER
FARMINGTON RESOURCE AREA

NMOC

All distances must be from the outer boundaries of the Section.

Operator SLAYTON OIL CORPORATION			Lease NAVAJO		Well No. 14-21
Unit Letter M	Section 21	Township 29N	Range 14W	County San Juan	
Actual Footage Location of Well: 510 feet from the South line and 510 feet from the West line					
Ground Level Elev 5616	Producing Formation Gallup		Pool Cha-Cha	Dedicated Acreage: 80 Acres	

1. Outline the acreage dedicated to the subject well by colored pencil or hatchure marks on the plat below.
2. If more than one lease is dedicated to the well, outline each and identify the ownership thereof (both as to working interest and royalty). One lease
3. If more than one lease of different ownership is dedicated to the well, have the interests of all owners been consolidated by communitization, unitization, force-pooling, etc?

☐ Yes ☐ No If answer is "yes," type of consolidation _____

If answer is "no," list the owners and tract descriptions which have actually been consolidated. (Use reverse side of this form if necessary.) _____

No allowable will be assigned to the well until all interests have been consolidated (by communitization, unitization, forced-pooling, or otherwise) or until a non-standard unit, eliminating such interests, has been approved by the Commission.

Scale: 1"=1000'

CERTIFICATION

I hereby certify that the information contained herein is true and complete to the best of my knowledge and belief.

Denny G. Foust
Name

Denny G. Foust

Position

Agent

Company

Slayton Oil Corp.

Date

1-4-83

I hereby certify that the well location shown on this plat was plotted from field notes of actual surveys made by me or under my supervision, and that the same is true and correct to the best of my knowledge and belief.

Date Surveyed

December 9, 1982

Registered Professional Engineer and Land Surveyor

Fred B. Kerr Jr.
Fred B. Kerr Jr.

Certificate No.

3950

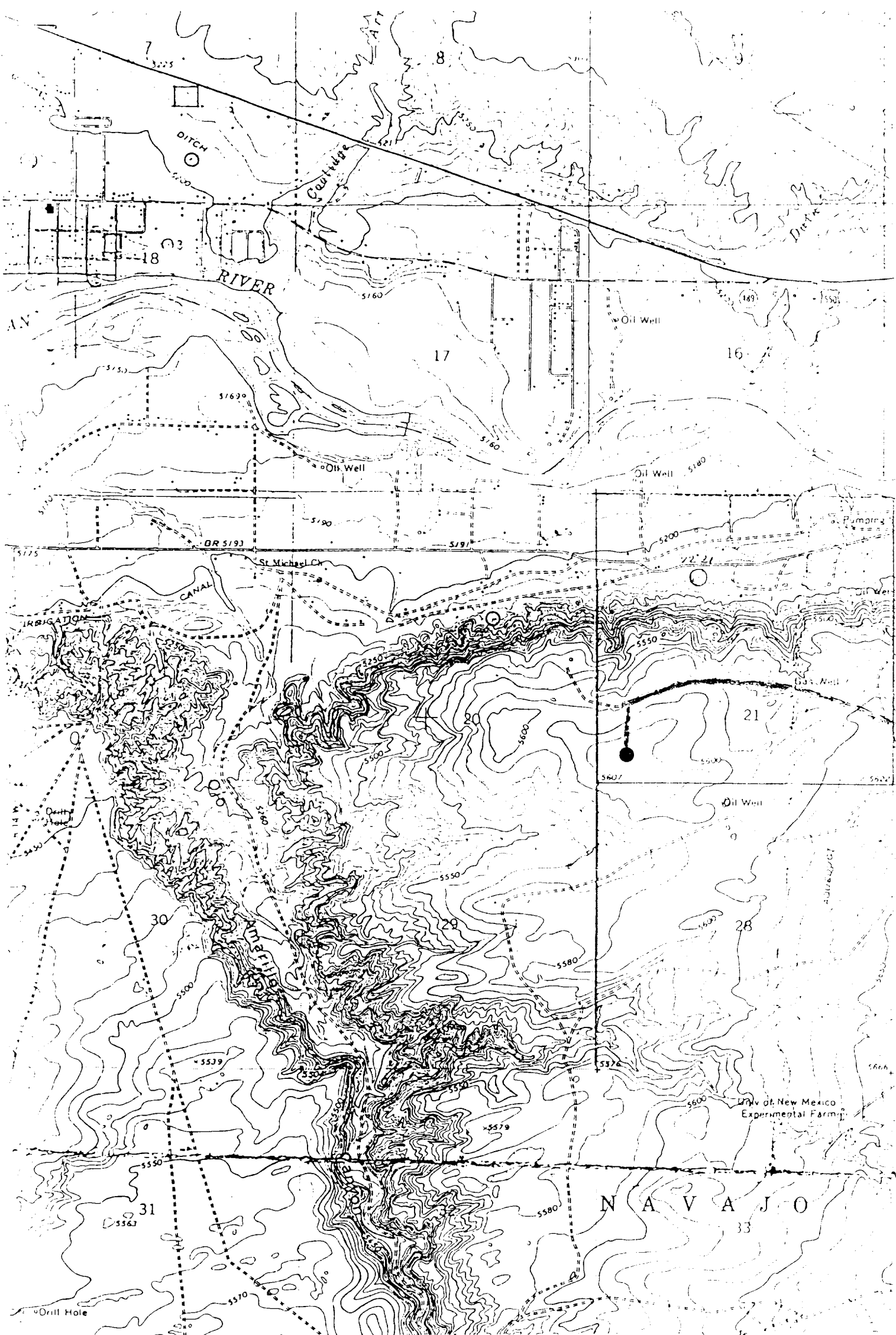

Vicinity Map for
 SLAYTON OIL CORPORATION #14 NAVAJO
 510' FSL 510' FWL Sec. 21-T29N-R11W
 SAN JUAN COUNTY, NEW MEXICO

I N D I A N

- Location
- New Road
- Existing Roads

R E S E R