

STATE OF NEW MEXICO
ENERGY AND MINERALS DEPARTMENT

OIL CONSERVATION DIVISION

P. O. BOX 2088

SANTA FE, NEW MEXICO 87501

30-045-25822

Form C-101
Revised 10-1-78

NO. OF COPIES RECEIVED	
DISTRIBUTION	
SANTA FE	
FILE	
U.S.G.S.	
LAND OFFICE	
OPERATOR	

1. Indicate Type of Lease
STATE ☐ REC ☒

2. State Oil & Gas Lease No.

A. J. Michel

APPLICATION FOR PERMIT TO DRILL, DEEPEN, OR PLUG BACK

1a. Type of Work DRILL <input checked="" type="checkbox"/> DEEPEN <input type="checkbox"/> PLUG BACK <input type="checkbox"/>		7. Unit Agreement Name Gallegos Canyon Unit	
b. Type of Well OIL WELL <input type="checkbox"/> GAS WELL <input checked="" type="checkbox"/> OTHER <input type="checkbox"/>		8. Term or Lease Name A. J. Michel	
2. Name of Operator Energy Reserves Group, Inc.		9. Well No. 330	
3. Address of Operator P. O. Box 3280; Casper, WY 82602		10. Field and Pool, or Wildcat West Kutz Pictured Cliff	
4. Location of Well UNIT LETTER <u>A</u> LOCATED <u>370'</u> FEET FROM THE <u>North</u> LINE <u>210</u> FEET FROM THE <u>East</u> LINE OF SEC. <u>24</u> TWP. <u>29N</u> RSE. <u>13W</u> RANGE		11. County San Juan	
19. Proposed Depth 1410'		19A. Formation Pictured Cliffs	
20. Rotary or C.T. Rotary		21. Elevations (Show whether D.P., K.I., etc.) 5409 GR	
21A. Kind & Status Plug. Bond Blanket		21B. Drilling Contractor James	
22. Approx. Date Work will start November 1983			

PROPOSED CASING AND CEMENT PROGRAM

SIZE OF HOLE	SIZE OF CASING	WEIGHT PER FOOT	SETTING DEPTH	SACKS OF CEMENT	EST. TOP
9-7/8"	7"	17#	100'±	Cement to	surface
6-1/4"	4-1/2"	9.5#	1410'±	Cement to	surface

It is proposed to drill the above referenced well with rotary tools from the surface to T.D.. Production casing will be cemented to the surface so as to seal off the Ojo Alamo Formation. B.O.E. will consist of a Regan 8" annular type preventor pressure tested to 500 psi.

RECEIVED
SEP 28 1983
OIL CON. DIV.
DIST. 3

IN ABOVE SPACE DESCRIBE PROPOSED PROGRAM; IF PROPOSAL IS TO DEEPEN OR PLUG BACK, GIVE DATA ON PRESENT PRODUCTIVE ZONE AND PROPOSED NEW PRODUCTIVE ZONE. GIVE BLOWOUT PREVENTER PROGRAM, IF ANY.

I hereby certify that the information above is true and complete to the best of my knowledge and belief.

Signed [Signature] Title Field Services Administrator Date September 26, 1983

(This space for State Use)

APPROVED BY [Signature] TITLE SUPERVISOR DISTRICT #3 DATE SEP 28 1983

CONDITIONS OF APPROVAL, IF ANY:

Hold 104 for WSL

OIL CONSERVATION DIVISION

STATE OF NEW MEXICO
ENERGY AND MINERALS DEPARTMENT

P. O. BOX 2088

SANTA FE, NEW MEXICO 87501

Form C-107
Revised 10-1-78

All distances must be from the outer boundaries of the Section.

Operator ENERGY RESERVES GROUP		Lease GALLEGOS CANYON UNIT		Well No. 330
Unit Letter A	Section 24	Township 29N	Range 13W	County San Juan
Actual Footage Location of Well: 370 feet from the North line and 210 feet from the East line				
Ground Level Elev. 5409	Producing Formation Pictured Cliffs	Pool West Kutz Pictured Cliffs	Dedicated Acreage: 160 Acres	

- Outline the acreage dedicated to the subject well by colored pencil or hachure marks on the plat below.
- If more than one lease is dedicated to the well, outline each and identify the ownership thereof (both as to working interest and royalty).
- If more than one lease of different ownership is dedicated to the well, have the interests of all owners been consolidated by communitization, unitization, force-pooling, etc?

☐ Yes ☐ No If answer is "yes," type of consolidation _____

If answer is "no," list the owners and tract descriptions which have actually been consolidated. (Use reverse side of this form if necessary.) _____

No allowable will be assigned to the well until all interests have been consolidated (by communitization, unitization, forced-pooling, or otherwise) or until a non-standard unit, eliminating such interests, has been approved by the Commission.

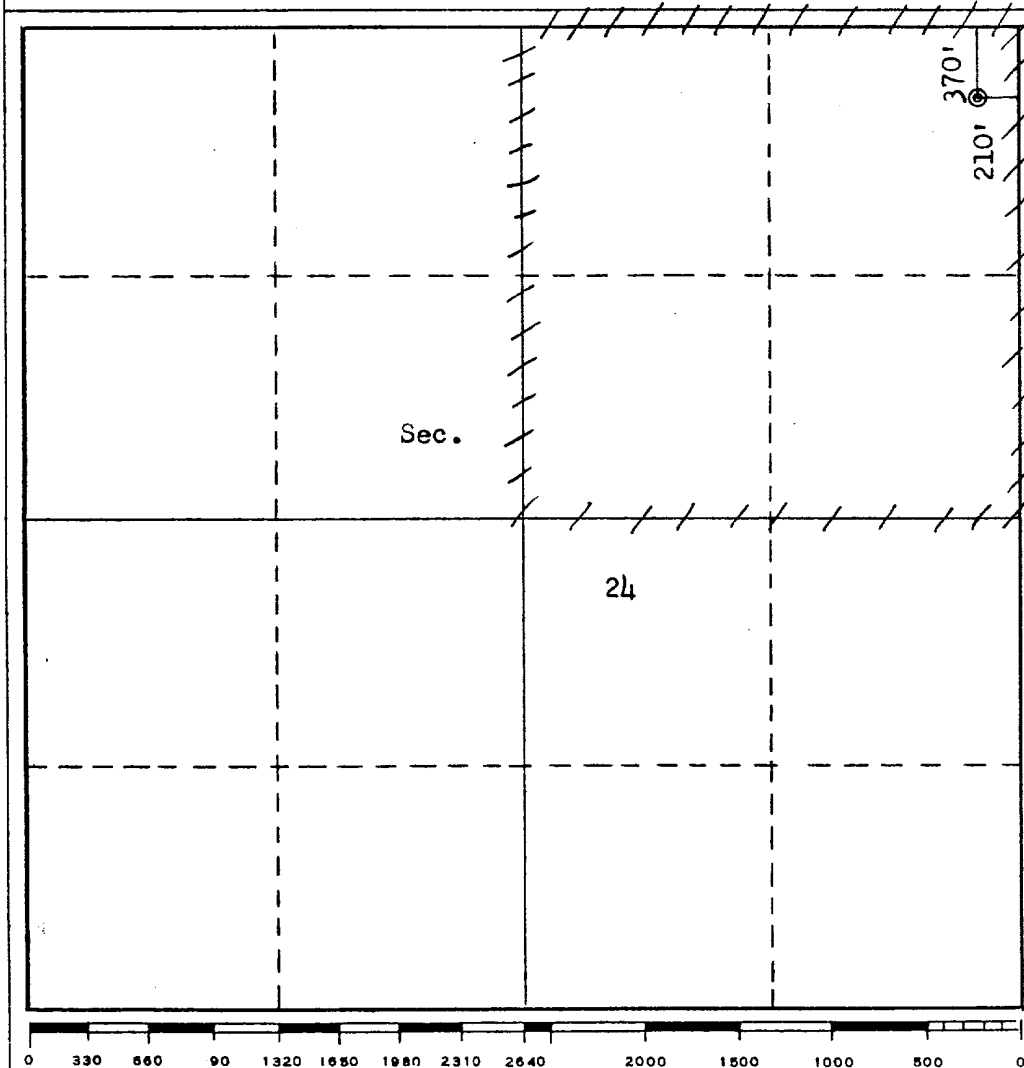

CERTIFICATION

I hereby certify that the information contained herein is true and complete to the best of my knowledge and belief.

Name
William J. Kerr

Position
Field Services Administrator

Company
Energy Reserves Group, Inc.

Date
September 26, 1983

I hereby certify that the well location shown on this plat was plotted from field notes of actual surveys made by me or under my supervision, and that the same is true and correct to the best of my knowledge and belief.

Date Surveyed
July 8, 1982

Registered Professional Engineer and/or Land Surveyor
Fred B. Kerr Jr.

Certificate No.
3950

FARMINGTON SOUTH QUADRANGLE
NEW MEXICO—SAN JUAN CO.
7.5 MINUTE SERIES (TOPOGRAPHIC)

4357144
(FLORA VISTA)

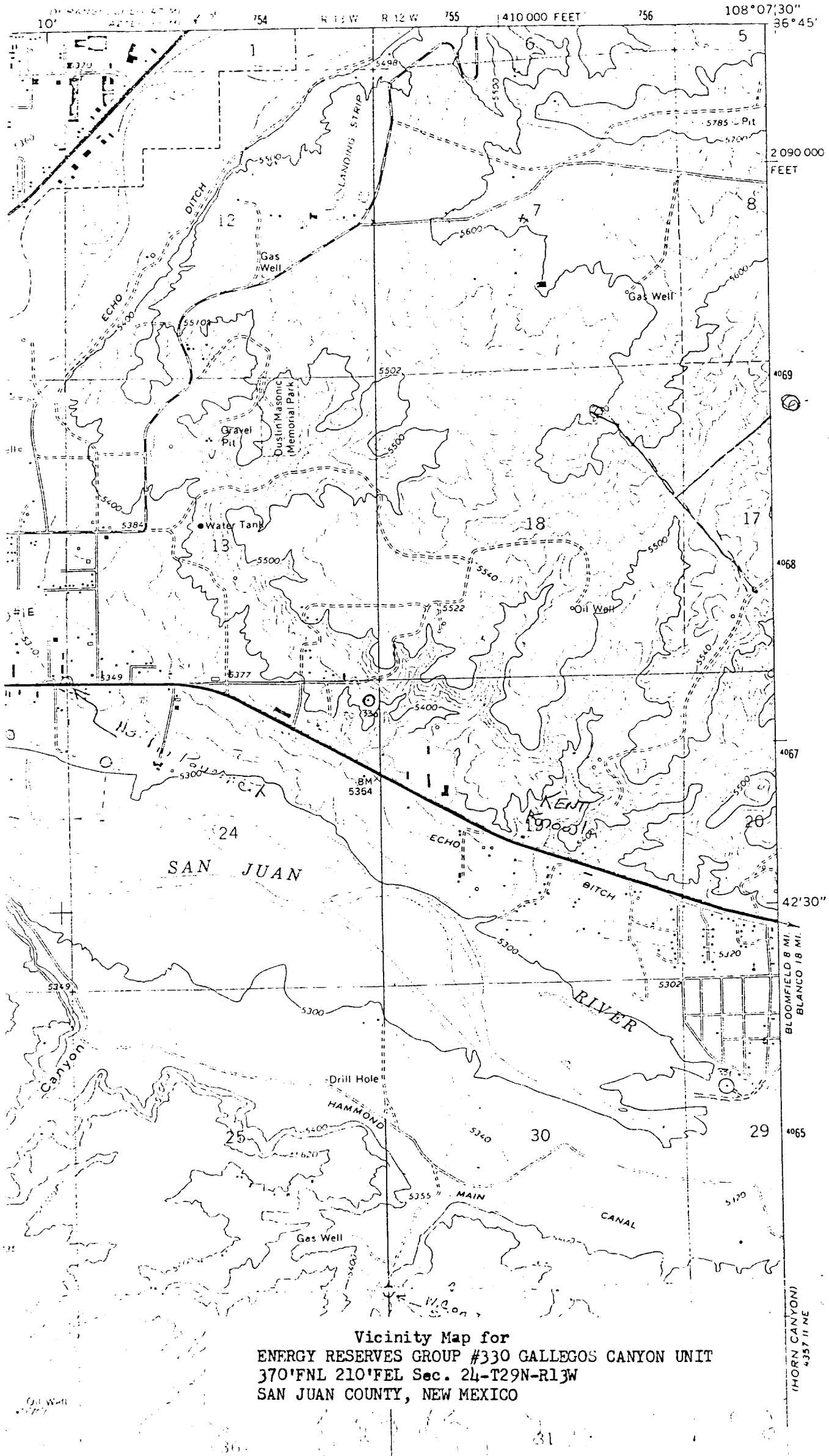

Vicinity Map for
ENERGY RESERVES GROUP #330 GALLEGOS CANYON UNIT
370'FNL 210'FEL Sec. 24-T29N-R13W
SAN JUAN COUNTY, NEW MEXICO