

UNITED STATES
DEPARTMENT OF THE INTERIOR
BUREAU OF LAND MANAGEMENT

APPLICATION FOR PERMIT TO DRILL OR DEEPEN

1a. TYPE OF WORK

DRILL ☒DEEPEN ☐

b. TYPE OF WELL

OIL
WELL ☐GAS
WELL ☒OTHER ☐SINGLE
ZONE ☒MULTIPLE
ZONE ☐

2. NAME OF OPERATOR

Elm Ridge Resources, Inc. (505) 326-7099 149052

3. ADDRESS AND TELEPHONE NO.

312 West LaPlata St., Farmington, NM 87401

4. LOCATION OF WELL (Report location clearly and in accordance with any State requirements.)*

At surface

850' FNL & 1780' FWL

At proposed prod. zone

Same

14. DISTANCE IN MILES AND DIRECTION FROM NEAREST TOWN OR POST OFFICE*

3 air miles S of Farmington, NM

15. DISTANCE FROM PROPOSED*

LOCATION TO NEAREST
PROPERTY OR LEASE LINE, FT.
(Also to nearest drlg. unit line, if any)

1,780'

16. NO. OF ACRES IN LEASE

1,560

17. NO. OF ACRES ASSIGNED
TO THIS WELL

160

18. DISTANCE FROM PROPOSED LOCATION*
TO NEAREST WELL, DRILLING, COMPLETED,
OR APPLIED FOR, ON THIS LEASE, FT.

56'

19. PROPOSED DEPTH

1,750'

20. ROTARY OR CABLE TOOLS

Rotary

21. ELEVATIONS (Show whether DF, RT, GR, etc.)

5,841' ungraded ground

22. APPROX. DATE WORK WILL START*

Upon Approval

23. PROPOSED CASING AND CEMENTING PROGRAM

SIZE OF HOLE	GRADE SIZE OF CASING	WEIGHT PER FOOT	SETTING DEPTH	QUANTITY OF CEMENT
8-1/4"	7" (J-55)	23#	250'	≈60 cu ft & to surface
6-1/4"	4-1/2" (J-55)	10.5#	1,750'	≈315 cu ft & to surface

This action is subject to technical and
procedural review pursuant to 43 CFR 3165.3
and appeal pursuant to 43 CFR 3165.4.

DRILLING OPERATIONS AUTHORIZED ARE
SUBJECT TO COMPLIANCE WITH ATTACHED
"GENERAL REQUIREMENTS"

RECEIVED
JAN 12 1998OIL CON. DIV.
DIST. 8

IN ABOVE SPACE DESCRIBE PROPOSED PROGRAM: If proposal is to deepen, give data on present productive zone and proposed new productive zone. If proposal is to drill or deepen directionally, give pertinent data on subsurface locations and measured and true vertical depths. Give blowout preventer program, if any.

24.

SIGNED

TITLE

Consultant (505) 466-8120

DATE

1-5-98

(This space for Federal or State office use)

PERMIT NO.

APPROVAL DATE

JAN 20 1998

Application approval does not warrant or certify that the applicant holds legal or equitable title to those rights in the subject lease which would entitle the applicant to conduct operations thereon.
CONDITIONS OF APPROVAL, IF ANY:

APPROVED BY

TS/ Duane W. Spencer

TITLE

DATE

JAN 20 1998

*See Instructions On Reverse Side

Title 18 U.S.C. Section 1001, makes it a crime for any person to knowingly and willfully to make to any department or agency of the United States, any false, fictitious or fraudulent statements or representations, or to any matter within its jurisdiction.

MAINTENANCE
CIRCULAR

1950
NOV 15
1950

1950
NOV 15
1950

1950
NOV 15
1950

1950
NOV 15
1950

1950
NOV 15
1950

District I
PO Box 1980, Hobbs, NM 88241-1980
District II
PO Drawer DD, Artesia, NM 88211-0719
District III
1000 Rio Brazos Rd., Aztec, NM 87410
District IV
PO Box 2088, Santa Fe, NM 87504-2088

State of New Mexico
Energy, Minerals & Natural Resources Department

OIL CONSERVATION DIVISION
PO Box 2088
Santa Fe, NM 87504-2088

Form C-102
Revised February 21, 1994
Instructions on back
Submit to Appropriate District Office
State Lease - 4 Copies
Fee Lease - 3 Copies

2:22 ☐ AMENDED REPORT

WELL LOCATION AND ACREAGE DEDICATION PLAT

1 API Number 30-045-29520		2 Pool Code 79680		3 Pool Name West Kutz Pictured Cliffs	
4 Property Code 18145		5 Property Name Callow			6 Well Number # 7
7 OGRID No. 149052		8 Operator Name ELM RIDGE RESOURCES, INC.			9 Elevation 5841'

10 Surface Location

UL or lot no.	Section	Township	Range	Lot Idn	Feet from the	North/South line	Feet from the	East/West line	County
C	33	29 N	13W		850	North	1780	West	San Juan

11 Bottom Hole Location If Different From Surface

UL or lot no.	Section	Township	Range	Lot Idn	Feet from the	North/South line	Feet from the	East/West line	County
12 Dedicated Acres 160		13 Joint or Infill		14 Consolidation Code		15 Order No.			

NO ALLOWABLE WILL BE ASSIGNED TO THIS COMPLETION UNTIL ALL INTERESTS HAVE BEEN CONSOLIDATED
OR A NON-STANDARD UNIT HAS BEEN APPROVED BY THE DIVISION

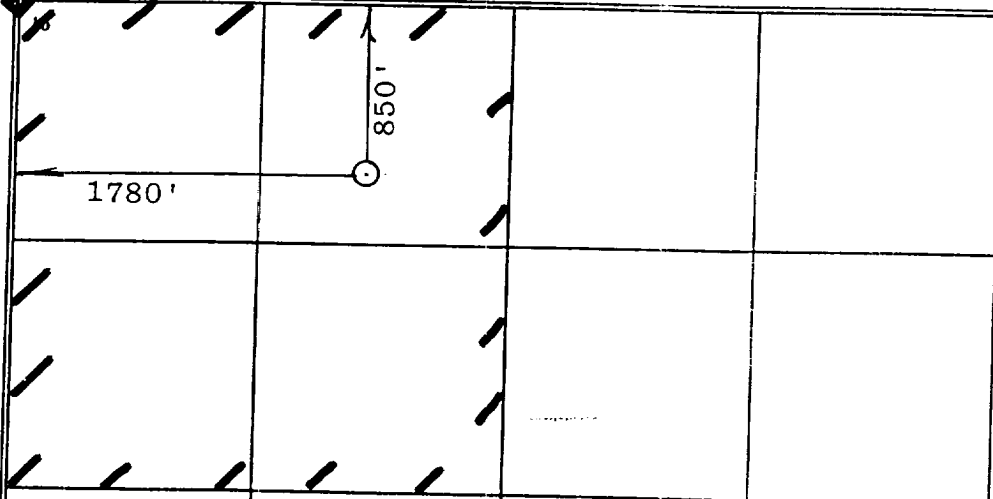
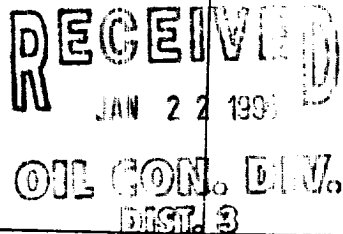
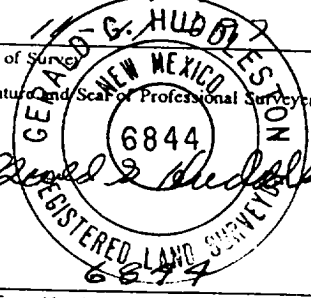
				17 OPERATOR CERTIFICATION I hereby certify that the information contained herein is true and complete to the best of my knowledge and belief. Signature: <i>Brian Wood</i> Printed Name: Brian Wood Title: Consultant Date: January 5, 1998	
				18 SURVEYOR CERTIFICATION I hereby certify that the well location shown on this plat was plotted from field notes of actual surveys made by me or under my supervision, and that the same is true and correct to the best of my belief. Date of Survey: <i>1/5/98</i> Signature and Seal of Professional Surveyer: <i>Gerard G. Hudson</i>  Certificate Number: <i>6844</i>	

Elm Ridge Resources, Inc.
Callow #7
850' FNL & 1780' FWL
Sec. 33, T. 29 N., R. 13 W.
San Juan County, NM

PAGE 11

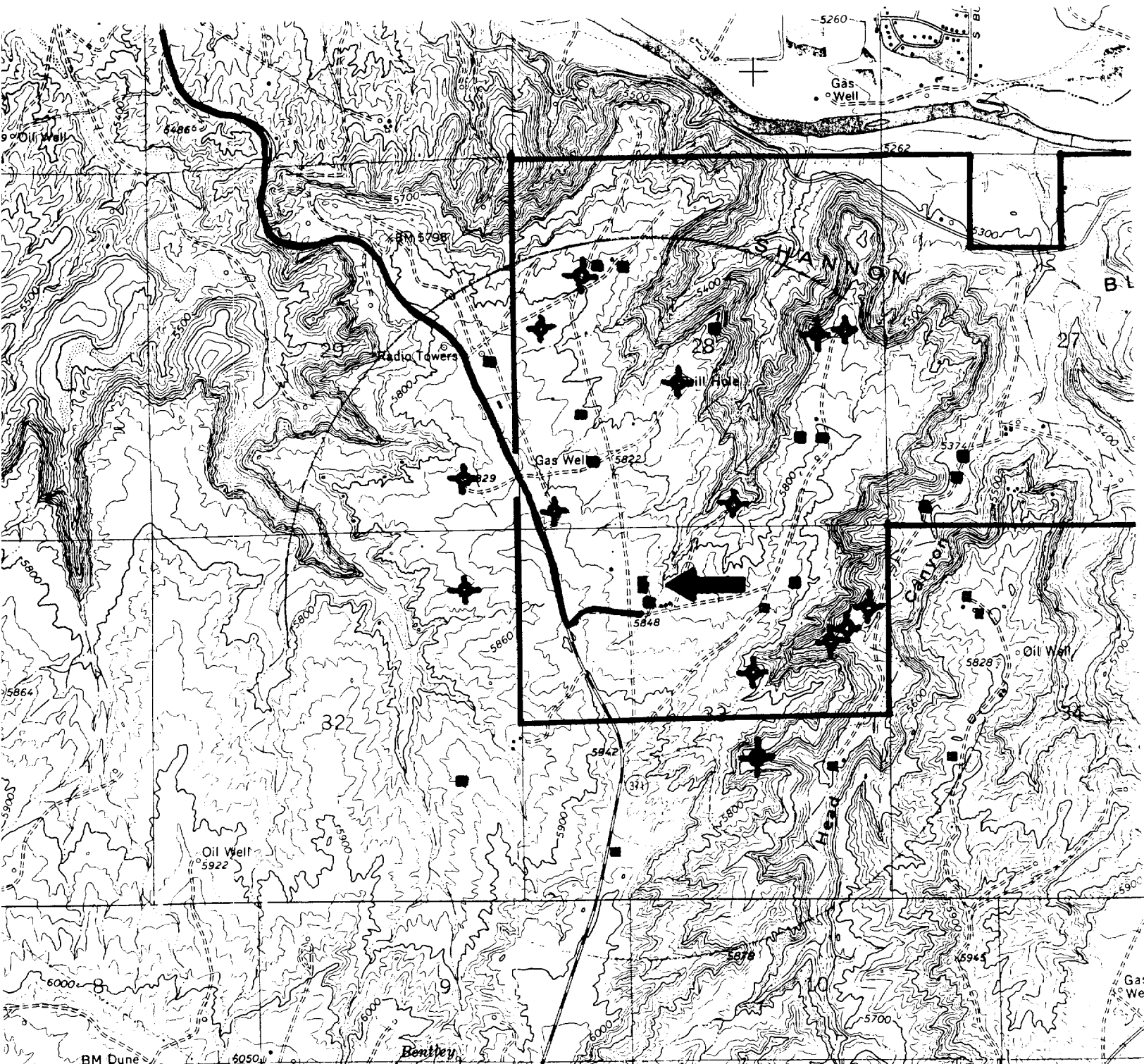

PROPOSED WELL: ■ ←

EXISTING WELL: ■

LEASE LINE: ┌

ROAD: ~

PERMITS WEST INC.
PROVIDING PERMITS for LAND USERS