

UNITED STATES
DEPARTMENT OF THE INTERIOR
GEOLOGICAL SURVEY

30-045-25968

5. LEASE DESIGNATION AND SERIAL NO.
14-20-603-2200A

6. IF INDIAN, ALLOTTEE OR TRIBE NAME
Navajo Tribe

7. UNIT AGREEMENT NAME
N.W. Cha-Cha Unit 18

8. FARM OR LEASE NAME

9. WELL NO.
#32

10. FIELD AND POOL, OR WILDCAT
Cha-Cha Gallup

11. SEC., T., R., M., OR BLK.
AND SURVEY OR AREA
G sec. 18-T29N-R14W

12. COUNTY OR PARISH
San Juan

13. STATE
N. Mex.

APPLICATION FOR PERMIT TO DRILL, DEEPEN, OR PLUG BACK

1a. TYPE OF WORK
DRILL ☒ DEEPEN ☐ PLUG BACK ☐

b. TYPE OF WELL
OIL WELL ☒ GAS WELL ☐ OTHER ☐

SINGLE ZONE ☒ MULTIPLE ZONE ☐

2. NAME OF OPERATOR
Slayton Oil Corporation

3. ADDRESS OF OPERATOR
P.O. Box 150, Farmington, N. Mex. 87499

4. LOCATION OF WELL (Report location clearly and in accordance with any State requirements.*)
At surface 2200 fnl; 2065 fel
At proposed prod. zone a/a

14. DISTANCE IN MILES AND DIRECTION FROM NEAREST TOWN OR POST OFFICE*
Nine miles west of Farmington on upper Fruitland road.

15. DISTANCE FROM PROPOSED* LOCATION TO NEAREST PROPERTY OR LEASE LINE, FT.
(Also to nearest drlg. unit line, if any) 880

16. NO. OF ACRES IN LEASE 1431

17. NO. OF ACRES ASSIGNED TO THIS WELL 70.57

18. DISTANCE FROM PROPOSED LOCATION* TO NEAREST WELL, DRILLING, COMPLETED, OR APPLIED FOR, ON THIS LEASE, FT. 1300

19. PROPOSED DEPTH 4700

20. ROTARY OR CABLE TOOLS Rotary

21. ELEVATIONS (Show whether DF, RT, GR, etc.)
5142 Grd.

PROPOSED CASING AND CEMENTING PROGRAM

SIZE OF HOLE	SIZE OF CASING	WEIGHT PER FOOT	SETTING DEPTH
12 1/4	8 5/8	23#	250 ft.
7 7/8	4 1/2	9.5#	4700 ft.

This action is subject to administrative appeal pursuant to 30 CFR 290.

- Plans are to circulate cement on surface casing.
- Will two-stage long string with 2nd stage from approximately 3350 to surface, designed to circulate cement.

IN ABOVE SPACE DESCRIBE PROPOSED PROGRAM: If proposal is to deepen or plug back, give data on present productive zone and proposed new productive zone. If proposal is to drill or deepen directionally, give pertinent data on subsurface locations and measured and true vertical depths. Give blowout preventer program, if any.

24. SIGNED Denny G. Foust TITLE Agent DATE Feb. 6, 1984

(This space for Federal or State office use)

PERMIT NO. APPROVAL DATE

APPROVED BY TITLE

CONDITIONS OF APPROVAL, IF ANY:

NSP R-7482

NMOCC

RECEIVED
MAY 14 1984
OIL CON. DIV.
DIST. 3

AS AMENDED

MAY 9 1984

All distances must be from the outer boundaries of the Section.

Operator SLAYTON OIL COMPANY			Lease NW CHA CHA UNIT 18		Well No. 32-118
Unit Letter G	Section 18	Township 29N	Range 14W	County San Juan	
Actual Footage Location of Well: 2200 feet from the North line and 2065 feet from the East line					
Ground Level Elev. 5142	Producing Formation Gallup	Pool Cha-Cha Gallup		Dedicated Acreage: 70.57 Acres	

1. Outline the acreage dedicated to the subject well by colored pencil or hachure marks on the plat below.
2. If more than one lease is dedicated to the well, outline each and identify the ownership thereof (both as to working interest and royalty).
3. If more than one lease of different ownership is dedicated to the well, have the interests of all owners been consolidated by communitization, unitization, force-pooling, etc?

☐ Yes ☐ No If answer is "yes," type of consolidation _____

If answer is "no," list the owners and tract descriptions which have actually been consolidated. (Use reverse side of this form if necessary.) _____

No allowable will be assigned to the well until all interests have been consolidated (by communitization, unitization, forced-pooling, or otherwise) or until a non-standard unit, eliminating such interests, has been approved by the Commission.

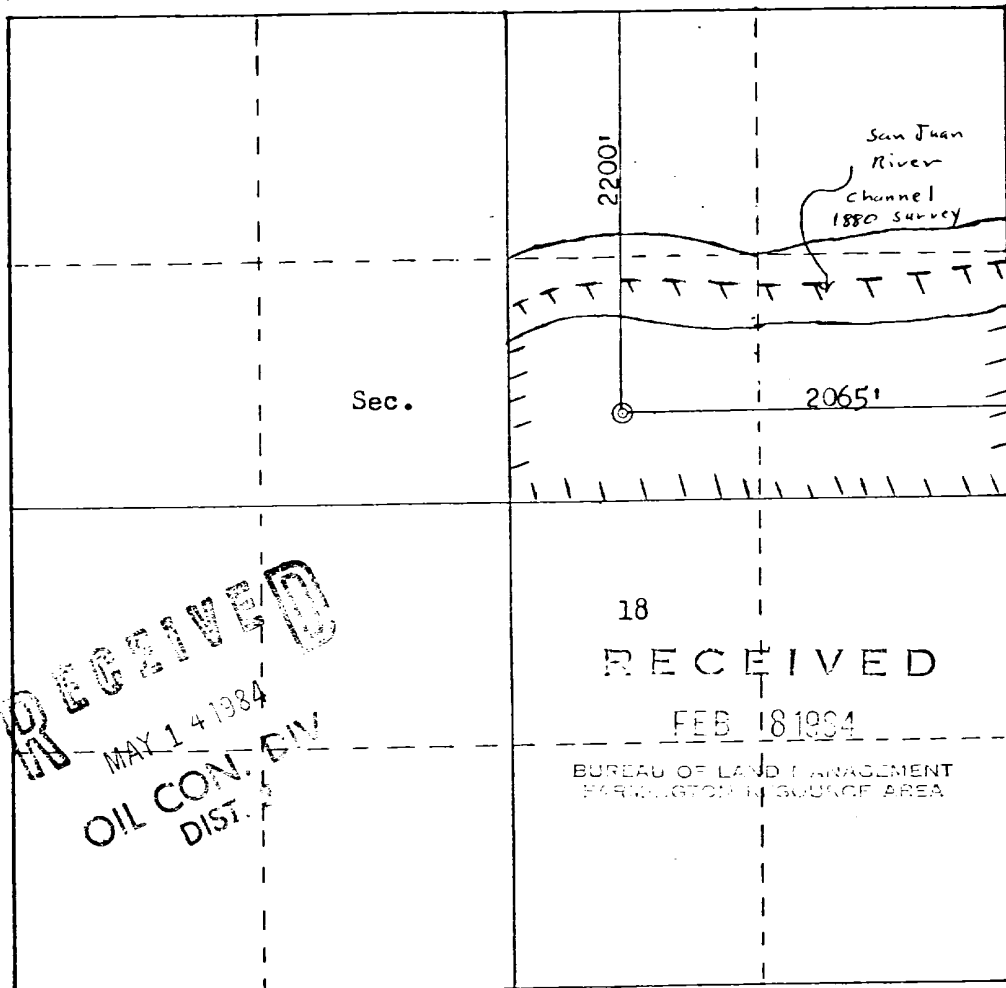

Scale: 1"=1000'

CERTIFICATION

I hereby certify that the information contained herein is true and complete to the best of my knowledge and belief.

Denny G. Foust

Name
Denny G. Foust
Position
Agent

Company
Slayton Oil Corporation

Date
Feb. 6, 1984

I hereby certify that the well location shown on this plat was plotted from field notes of actual surveys made by me or under my supervision, and that the same is true and correct to the best of my knowledge and belief.

Date Surveyed
January 26, 1984
Registered Professional Engineer and Land Surveyor
Fred B. Kerr Jr.
Fred B. Kerr Jr.

Certificate No. 3950

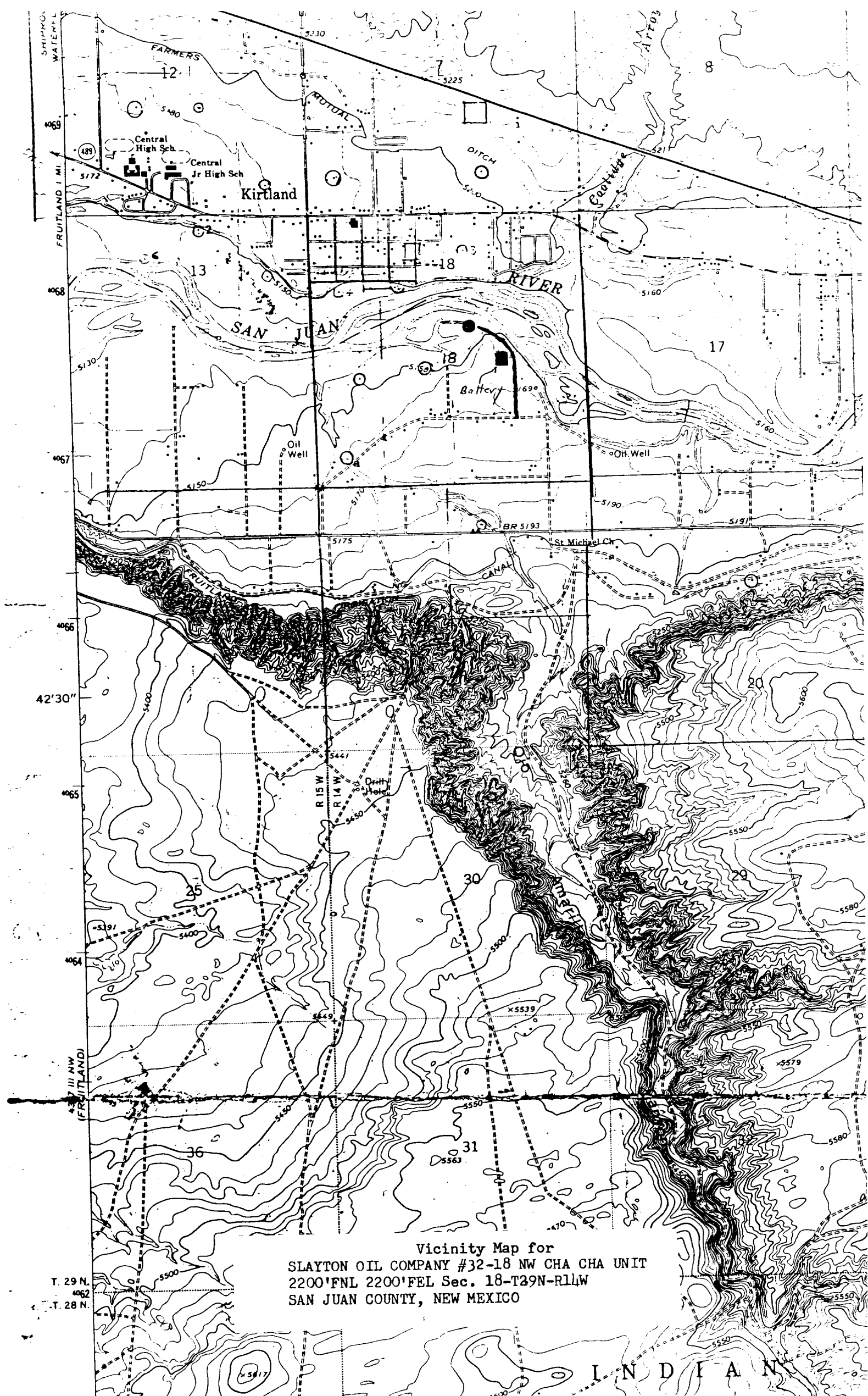

Vicinity Map for
SLAYTON OIL COMPANY #32-18 NW CHA CHA UNIT
2200'FNL 2200'FEL Sec. 18-T29N-R14W
SAN JUAN COUNTY, NEW MEXICO

T. 29 N.
4062
T. 28 N.