

STATE OF NEW MEXICO
ENERGY AND MINERALS DEPARTMENT

NO. OF COPIES RECEIVED	
DISTRIBUTION	
SANTA FE	
FILE	
U.S.G.S.	
LAND OFFICE	
OPERATOR	

OIL CONSERVATION DIVISION
P. O. BOX 2088
SANTA FE, NEW MEXICO 87501

Form C-103
Revised 10-1-78

SUNDRY NOTICES AND REPORTS ON WELLS

DO NOT USE THIS FORM FOR PROPOSALS TO DRILL OR TO DEEPEN OR PLUG BACK TO A DIFFERENT RESERVOIR.
USE "APPLICATION FOR PERMIT -" (FORM C-101) FOR SUCH PROPOSALS.

1. OIL WELL <input type="checkbox"/> GAS WELL <input checked="" type="checkbox"/> OTHER <input type="checkbox"/>		3a. Indicate Type of Lease State <input type="checkbox"/> Fee <input checked="" type="checkbox"/>
2. Name of Operator Amoco Production Company		5. State Oil & Gas Lease No.
3. Address of Operator 501 Airport Drive, Farmington, NM 87401		7. Unit Agreement Name
4. Location of Well UNIT LETTER <u>D</u> <u>1165</u> FEET FROM THE <u>North</u> LINE AND <u>800</u> FEET FROM THE <u>West</u> LINE, SECTION <u>14</u> TOWNSHIP <u>29N</u> RANGE <u>11W</u> NMPM.		8. Farm or Lease Name Saiz Gas Com A
15. Elevation (Show whether DF, RT, GR, etc.) 5568' GR (changed to 5584'GR)		9. Well No. 1
12. County San Juan		10. Field and Pool, or Widener Otero Chacra

Check Appropriate Box To Indicate Nature of Notice, Report or Other Data
NOTICE OF INTENTION TO:

PERFORM REMEDIAL WORK <input type="checkbox"/>	PLUG AND ABANDON <input type="checkbox"/>
TEMPORARILY ABANDON <input type="checkbox"/>	CHANGE PLANS <input type="checkbox"/>
PULL OR ALTER CASING <input type="checkbox"/>	OTHER <u>Location Change</u> <input type="checkbox"/>

SUBSEQUENT REPORT OF:

REMEDIAL WORK <input type="checkbox"/>	ALTERING CASING <input type="checkbox"/>
COMMENCE DRILLING OPS. <input type="checkbox"/>	PLUG AND ABANDONMENT <input type="checkbox"/>
CASING TEST AND CEMENT JOBS <input type="checkbox"/>	OTHER <input type="checkbox"/>

17. Describe Proposed or Completed Operations (Clearly state all pertinent details, and give pertinent dates, including estimated date of starting any proposed work) SEE RULE 1103.

Amoco Production Company requests approval to change the location of the subject well to 1630' FNL x 1730' FWL of Section 14, T29N, R11W, San Juan County, New Mexico. Please see new plat and vicinity map attached.

18. I hereby certify that the information above is true and complete to the best of my knowledge and belief.

Original Signed By

SIGNED B. D. Shaw TITLE Administrative Supervisor

DATE 1/24/85

APPROVED BY [Signature]

TITLE Geologist

FEB 04 1985

DATE 2-4-85

CONDITIONS OF APPROVAL, IF ANY:

All distances must be from the outer boundaries of the Section.

Operator AMOCO PRODUCTION COMPANY			Lease SAIZ GAS COM "A"		Well No. 1
Init Letter F	Section 14	Township 29N	Range 11W	County San Juan	
Actual Footage Location of Well: 1630 feet from the North line and 1730 feet from the West line					
Ground Level Elev: 5584	Producing Formation Chaco		Pool Petro	Dedicated Acreage: 160 Acres	

1. Outline the acreage dedicated to the subject well by colored pencil or hachure marks on the plat below.
2. If more than one lease is dedicated to the well, outline each and identify the ownership thereof (both as to working interest and royalty).
3. If more than one lease of different ownership is dedicated to the well, have the interests of all owners been consolidated by communitization, unitization, force-pooling, etc?

☒ Yes ☐ No If answer is "yes," type of consolidation Communitized

If answer is "no," list the owners and tract descriptions which have actually been consolidated. (Use reverse side of this form if necessary.)

No allowable will be assigned to the well until all interests have been consolidated (by communitization, unitization, forced-pooling, or otherwise) or until a non-standard unit, eliminating such interests, has been approved by the Commission.

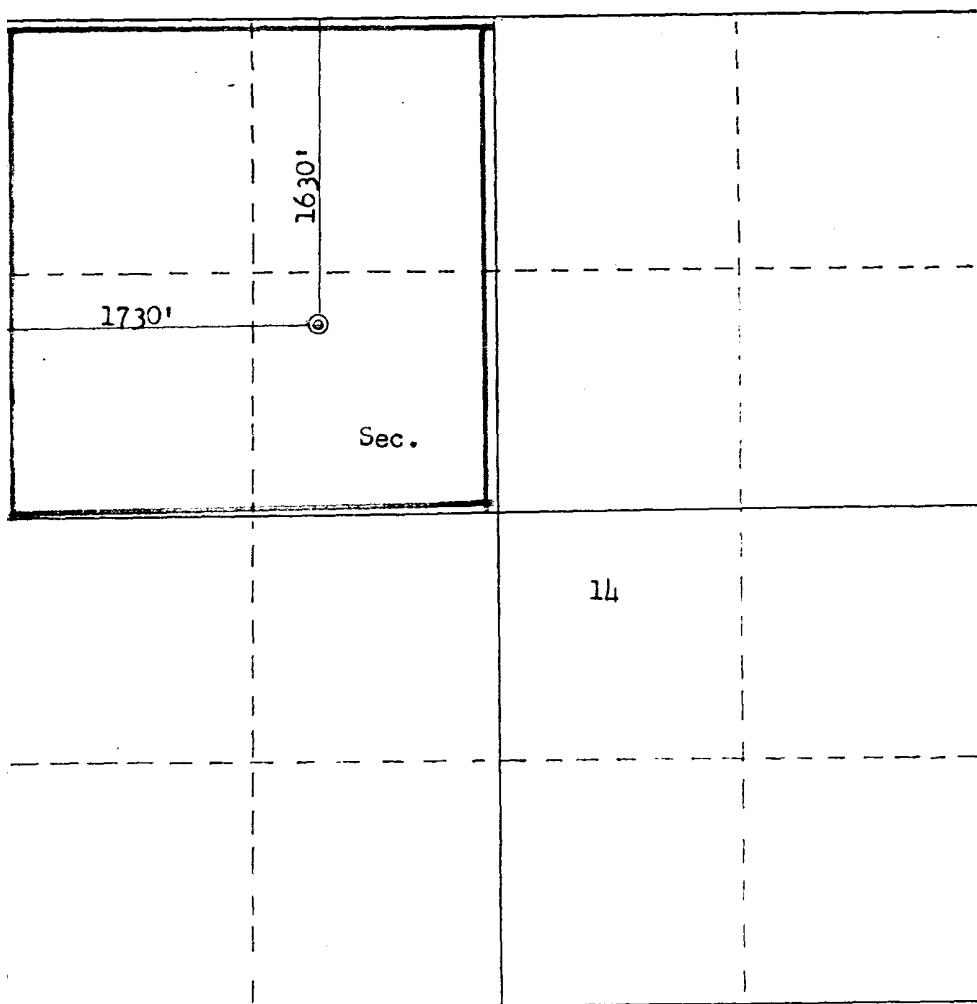

Scale: 1"=1000'

CERTIFICATION

I hereby certify that the information contained herein is true and complete to the best of my knowledge and belief.

B. D. Shaw

Name

B. D. Shaw

Position

Adm. Supervisor

Company

Amoco Production Co.

Date

1-24-85

I hereby certify that the well location shown on this plat was plotted from field notes of actual surveys made by me or under my supervision, and that the same is true and correct to the best of my knowledge and belief.

Date Surveyed

January 23, 1985

Registered Professional Engineer

and Land Surveyor of N.M.

Fred B. Kerr, Jr.

[Signature]

Certificate No.

3950

F. B. KERR, JR.

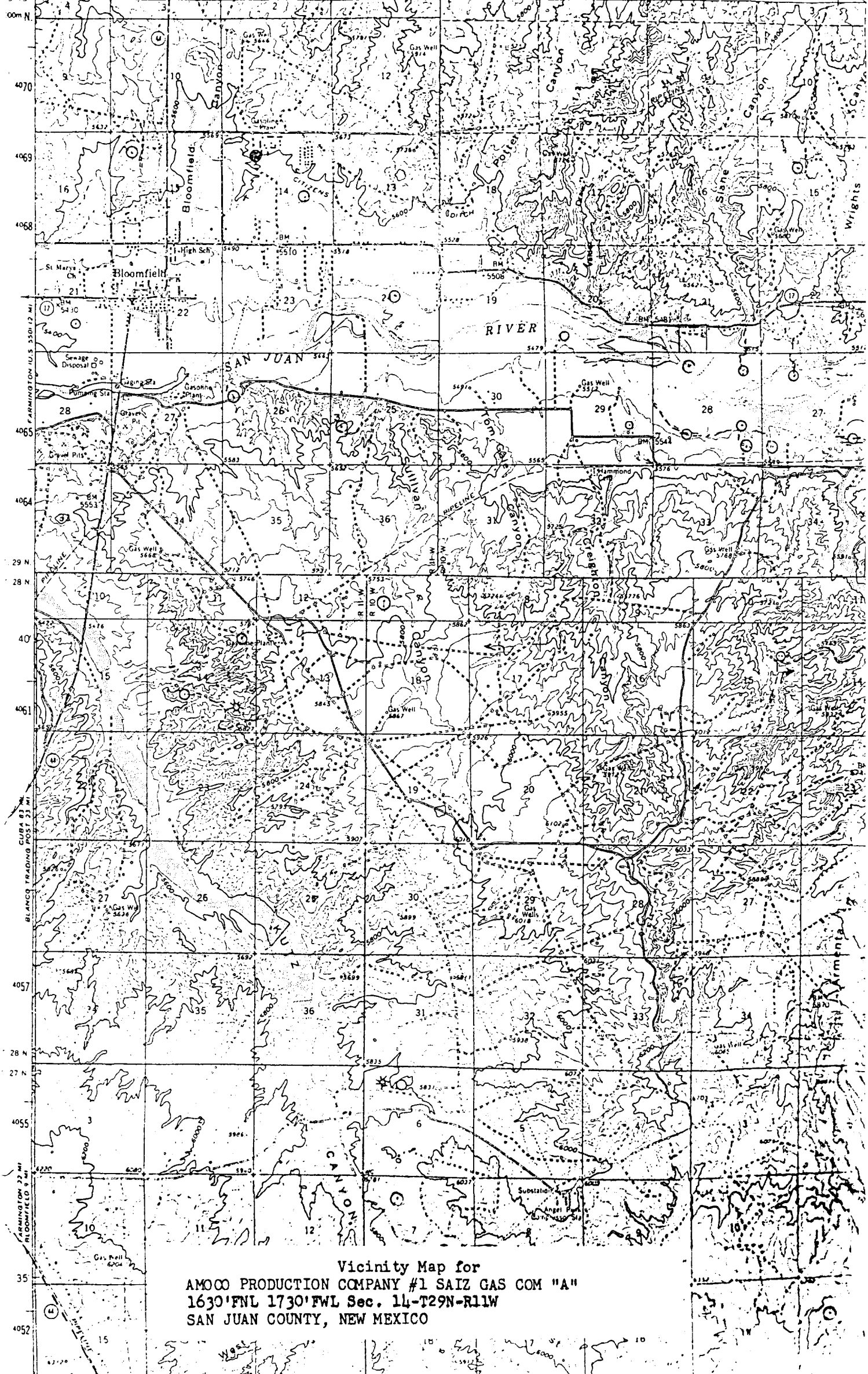

Vicinity Map for
AMOCO PRODUCTION COMPANY #1 SAIZ GAS COM "A"
1630'FWL 1730'FWL Sec. 14-T29N-R11W
SAN JUAN COUNTY, NEW MEXICO