

30-045-26056

NO. OF COPIES RECEIVED	
DISTRIBUTION	
SANTA FE	
FILE	
U.S.G.S.	
LAND OFFICE	
OPERATOR	

NEW MEXICO OIL CONSERVATION COMMISSION

Form C-101
Revised 1-4-65

5A. Indicate Type of Lease STATE <input type="checkbox"/> FEE <input checked="" type="checkbox"/>
5. State Oil & Gas Lease No.
7. Unit Agreement Name
8. Farm or Lease Name Hare Gas Com J
9. Well No. 1
10. Field and Pool, or Wildcat Otero Chacra
12. County San Juan
19. Proposed Depth 2999'
19A. Formation Chacra
20. Rotary or C.T. Rotary
21. Elevations (Show whether DF, RT, etc.) 5581' GR
21A. Kind & Status Plug. Bond Statewide
21B. Drilling Contractor Unknown
22. Approx. Date Work will start As soon as permitted

APPLICATION FOR PERMIT TO DRILL, DEEPEN, OR PLUG BACK

1a. Type of Work b. Type of Well OIL WELL <input type="checkbox"/> GAS WELL <input checked="" type="checkbox"/> OTHER <input type="checkbox"/> SINGLE ZONE <input checked="" type="checkbox"/> MULTIPLE ZONE <input type="checkbox"/>	DRILL <input checked="" type="checkbox"/> DEEPEN <input type="checkbox"/> PLUG BACK <input type="checkbox"/>	2. Name of Operator Amoco Production Company	3. Address of Operator 501 Airport Drive, Farmington, NM 87401	4. Location of Well UNIT LETTER <u>J</u> LOCATED <u>2210</u> FEET FROM THE <u>South</u> LINE AND <u>1670</u> FEET FROM THE <u>East</u> LINE OF SEC. <u>14</u> TWP. <u>T29N</u> RGE. <u>11W</u> NMPM	7. Unit Agreement Name	8. Farm or Lease Name Hare Gas Com J	9. Well No. 1	10. Field and Pool, or Wildcat Otero Chacra	12. County San Juan	19. Proposed Depth 2999'	19A. Formation Chacra	20. Rotary or C.T. Rotary	21. Elevations (Show whether DF, RT, etc.) 5581' GR	21A. Kind & Status Plug. Bond Statewide	21B. Drilling Contractor Unknown	22. Approx. Date Work will start As soon as permitted
--	--	---	---	---	------------------------	---	------------------	--	------------------------	-----------------------------	--------------------------	------------------------------	--	--	-------------------------------------	--

23.

PROPOSED CASING AND CEMENT PROGRAM

SIZE OF HOLE	SIZE OF CASING	WEIGHT PER FOOT	SETTING DEPTH	SACKS OF CEMENT	EST. TOP
12-1/4"	8-5/8"	10.5#, K-55	300'	300	surface
6-1/4"	4-1/2"	10.5#, K-55	2999'	530	surface

Amoco proposes to drill the above well to further develop the Otero Chacra reservoir. The well will be drilled to the surface casing point using native mud. The well will then be drilled to TD with a low solids nondispersed mud system. Completion design will be based on open hole logs. Copy of all logs will be filed upon completion. Amoco's standard blowout prevention will be employed; see attached drawing for blowout preventer design. Upon completion the well site will be cleaned and the reserve pit filled and leveled. The gas from this well is undedicated at this time.

APPROVAL EXPIRES 2-1-85
UNLESS DRILLING IS COMMENCED.
SPUD NOTICE MUST BE SUBMITTED
WITHIN 10 DAYS.

RECEIVED
AUG 01 1984
OIL CON. DIV.
DIST. 3

IN ABOVE SPACE DESCRIBE PROPOSED PROGRAM; IF PROPOSAL IS TO DEEPEN OR PLUG BACK, GIVE DATA ON PRESENT PRODUCTION ZONE AND PROPOSED NEW PRODUCTION ZONE. GIVE BLOWOUT PREVENTER PROGRAM, IF ANY.

I hereby certify that the above information is true and complete to the best of my knowledge and belief.

Signed Original Signed By B. D. Shaw Title Administrative Supervisor Date July 30, 1984

(This space for State Use)

APPROVED BY [Signature] TITLE SUPERVISOR DISTRICT #3 DATE AUG 1 1984

CONDITIONS OF APPROVAL, IF ANY:

Valid 104 for NSI

1. DATE _____
 2. TO _____
 3. FROM _____
 4. SUBJECT _____
 5. REMARKS _____
 6. INITIALS _____
 7. SIGNATURE _____
 8. DATE _____
 9. TO _____
 10. FROM _____
 11. SUBJECT _____
 12. REMARKS _____
 13. INITIALS _____
 14. SIGNATURE _____
 15. DATE _____
 16. TO _____
 17. FROM _____
 18. SUBJECT _____
 19. REMARKS _____
 20. INITIALS _____
 21. SIGNATURE _____
 22. DATE _____
 23. TO _____
 24. FROM _____
 25. SUBJECT _____
 26. REMARKS _____
 27. INITIALS _____
 28. SIGNATURE _____
 29. DATE _____
 30. TO _____
 31. FROM _____
 32. SUBJECT _____
 33. REMARKS _____
 34. INITIALS _____
 35. SIGNATURE _____
 36. DATE _____
 37. TO _____
 38. FROM _____
 39. SUBJECT _____
 40. REMARKS _____
 41. INITIALS _____
 42. SIGNATURE _____
 43. DATE _____
 44. TO _____
 45. FROM _____
 46. SUBJECT _____
 47. REMARKS _____
 48. INITIALS _____
 49. SIGNATURE _____
 50. DATE _____
 51. TO _____
 52. FROM _____
 53. SUBJECT _____
 54. REMARKS _____
 55. INITIALS _____
 56. SIGNATURE _____
 57. DATE _____
 58. TO _____
 59. FROM _____
 60. SUBJECT _____
 61. REMARKS _____
 62. INITIALS _____
 63. SIGNATURE _____
 64. DATE _____
 65. TO _____
 66. FROM _____
 67. SUBJECT _____
 68. REMARKS _____
 69. INITIALS _____
 70. SIGNATURE _____
 71. DATE _____
 72. TO _____
 73. FROM _____
 74. SUBJECT _____
 75. REMARKS _____
 76. INITIALS _____
 77. SIGNATURE _____
 78. DATE _____
 79. TO _____
 80. FROM _____
 81. SUBJECT _____
 82. REMARKS _____
 83. INITIALS _____
 84. SIGNATURE _____
 85. DATE _____
 86. TO _____
 87. FROM _____
 88. SUBJECT _____
 89. REMARKS _____
 90. INITIALS _____
 91. SIGNATURE _____
 92. DATE _____
 93. TO _____
 94. FROM _____
 95. SUBJECT _____
 96. REMARKS _____
 97. INITIALS _____
 98. SIGNATURE _____
 99. DATE _____
 100. TO _____
 101. FROM _____
 102. SUBJECT _____
 103. REMARKS _____
 104. INITIALS _____
 105. SIGNATURE _____
 106. DATE _____
 107. TO _____
 108. FROM _____
 109. SUBJECT _____
 110. REMARKS _____
 111. INITIALS _____
 112. SIGNATURE _____
 113. DATE _____
 114. TO _____
 115. FROM _____
 116. SUBJECT _____
 117. REMARKS _____
 118. INITIALS _____
 119. SIGNATURE _____
 120. DATE _____
 121. TO _____
 122. FROM _____
 123. SUBJECT _____
 124. REMARKS _____
 125. INITIALS _____
 126. SIGNATURE _____
 127. DATE _____
 128. TO _____
 129. FROM _____
 130. SUBJECT _____
 131. REMARKS _____
 132. INITIALS _____
 133. SIGNATURE _____
 134. DATE _____
 135. TO _____
 136. FROM _____
 137. SUBJECT _____
 138. REMARKS _____
 139. INITIALS _____
 140. SIGNATURE _____
 141. DATE _____
 142. TO _____
 143. FROM _____
 144. SUBJECT _____
 145. REMARKS _____
 146. INITIALS _____
 147. SIGNATURE _____
 148. DATE _____
 149. TO _____
 150. FROM _____
 151. SUBJECT _____
 152. REMARKS _____
 153. INITIALS _____
 154. SIGNATURE _____
 155. DATE _____
 156. TO _____
 157. FROM _____
 158. SUBJECT _____
 159. REMARKS _____
 160. INITIALS _____
 161. SIGNATURE _____
 162. DATE _____
 163. TO _____
 164. FROM _____
 165. SUBJECT _____
 166. REMARKS _____
 167. INITIALS _____
 168. SIGNATURE _____
 169. DATE _____
 170. TO _____
 171. FROM _____
 172. SUBJECT _____
 173. REMARKS _____
 174. INITIALS _____
 175. SIGNATURE _____
 176. DATE _____
 177. TO _____
 178. FROM _____
 179. SUBJECT _____
 180. REMARKS _____
 181. INITIALS _____
 182. SIGNATURE _____
 183. DATE _____
 184. TO _____
 185. FROM _____
 186. SUBJECT _____
 187. REMARKS _____
 188. INITIALS _____
 189. SIGNATURE _____
 190. DATE _____
 191. TO _____
 192. FROM _____
 193. SUBJECT _____
 194. REMARKS _____
 195. INITIALS _____
 196. SIGNATURE _____
 197. DATE _____
 198. TO _____
 199. FROM _____
 200. SUBJECT _____
 201. REMARKS _____
 202. INITIALS _____
 203. SIGNATURE _____
 204. DATE _____
 205. TO _____
 206. FROM _____
 207. SUBJECT _____
 208. REMARKS _____
 209. INITIALS _____
 210. SIGNATURE _____
 211. DATE _____
 212. TO _____
 213. FROM _____
 214. SUBJECT _____
 215. REMARKS _____
 216. INITIALS _____
 217. SIGNATURE _____
 218. DATE _____
 219. TO _____
 220. FROM _____
 221. SUBJECT _____
 222. REMARKS _____
 223. INITIALS _____

Abstract

OIL CONSERVATION DIVISION

P. O. BOX 2088

SANTA FE, NEW MEXICO 87501

Form C-107

Revised 10-1-78

STATE OF NEW MEXICO

ENERGY AND MINERALS DEPARTMENT

All distances must be from the outer boundaries of the Section.

Operator AMOCO PRODUCTION COMPANY			Lease Hare Gas Com J		Well No. 1
Unit Letter J	Section 14	Township 29N	Range 11W	County San Juan	
Actual Footage Location of Well: 2210 feet from the South line and 1670 feet from the East line					
Ground Level Elev. 5581	Producing Formation Chacra		Pool Otero Chacra		Dedicated Acreage: 160 Acres

1. Outline the acreage dedicated to the subject well by colored pencil or hachure marks on the plat below.
2. If more than one lease is dedicated to the well, outline each and identify the ownership thereof (both as to working interest and royalty).
3. If more than one lease of different ownership is dedicated to the well, have the interests of all owners been consolidated by communitization, unitization, force-pooling, etc?

☒ Yes ☐ No If answer is "yes," type of consolidation Communitized

If answer is "no," list the owners and tract descriptions which have actually been consolidated. (Use reverse side of this form if necessary.) _____

No allowable will be assigned to the well until all interests have been consolidated (by communitization, unitization, forced-pooling, or otherwise) or until a non-standard unit, eliminating such interests, has been approved by the Commission.

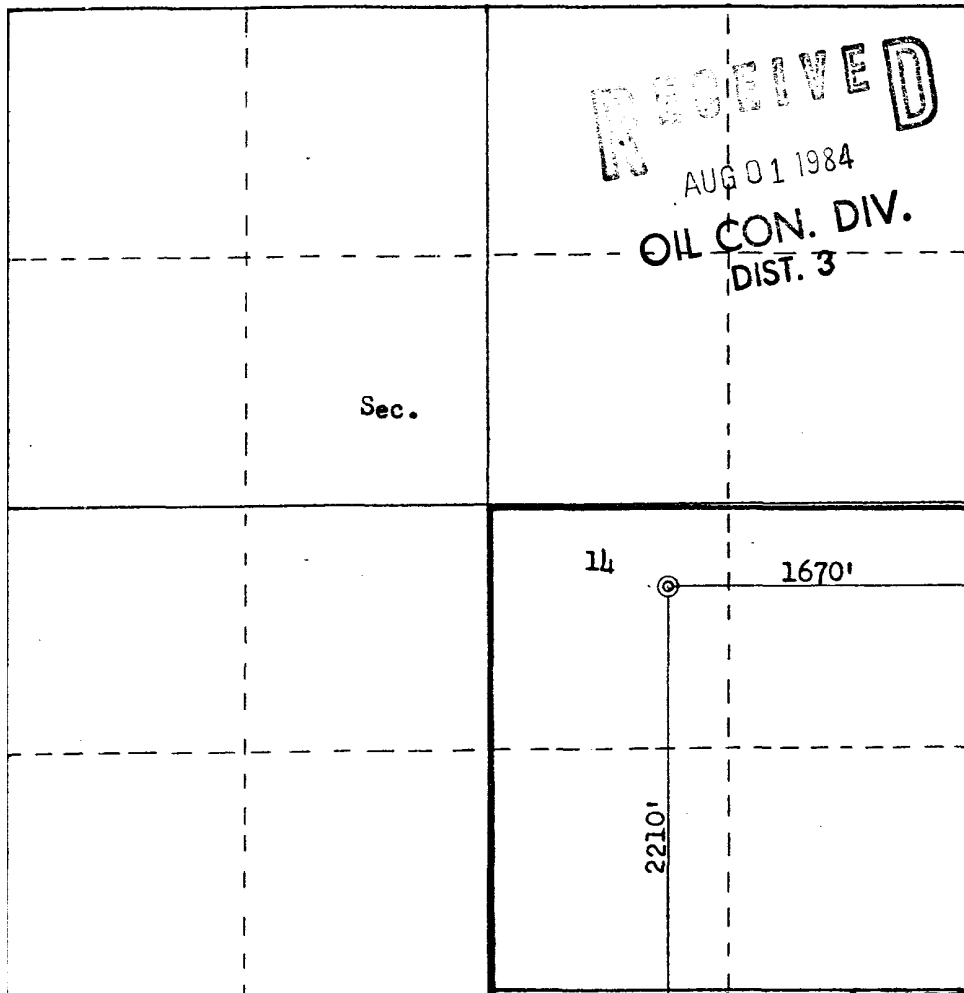

Scale: 1"=1000'

CERTIFICATION

I hereby certify that the information contained herein is true and complete to the best of my knowledge and belief.
Original Signed By
B. D. Shaw

Name

B. D. Shaw

Position

Administrative Supervisor

Company

Amoco Production Company

Date

July 23, 1984

I hereby certify that the well location shown on this plat was plotted from field notes of actual surveys made by me or under my supervision, and that the same is true and correct to the best of my knowledge and belief.

Date Surveyed

May 23, 1984

Registered Professional Engineer
and Land Surveyor

Fred B. Kerr Jr.

Certificate No. 4222

3950

good condition.

2. Equipment through which bit must pass shall be as large as the inside diameter of the casing that is being drilled through.
3. Nipple above Blowout Preventer shall be same size or larger than BOP being drilled through.
4. All fittings to be flanged.
5. Omsco or comparable safety valve must be available on rig floor at all times with proper connection or sub. The I.D. of safety valve should be as great as I.D. of tool joints of drill pipe, or at least as great as I.D. of drill collars.

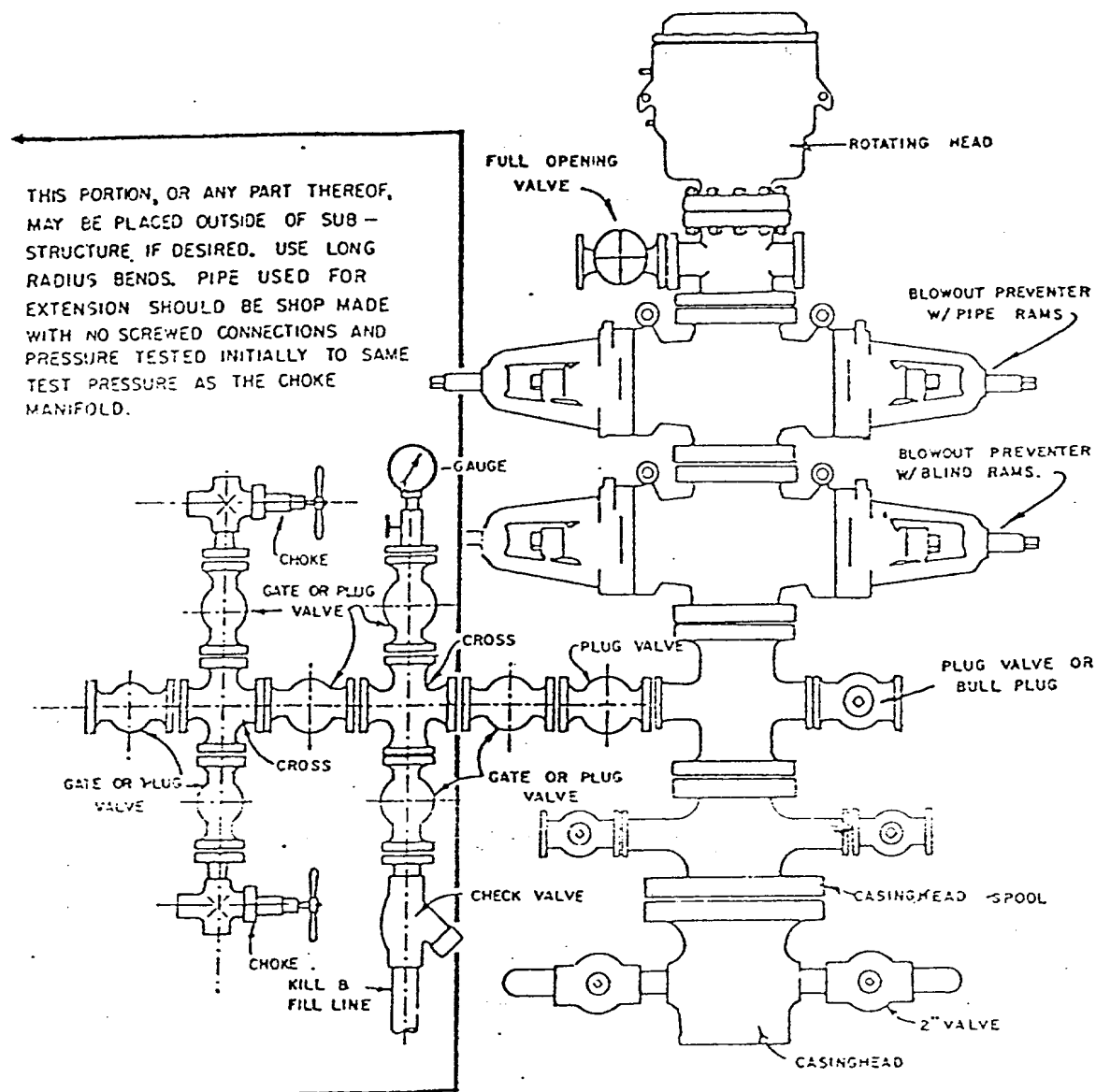

BLOWOUT PREVENTER HOOKUP

API Series # 900

EXHIBIT D-4

OCTOBER 16, 1965

Operation of BOP by closing both pipe and blind rams will be tested each trip or, on long bit runs, pipe rams will be closed once each 24 hours.

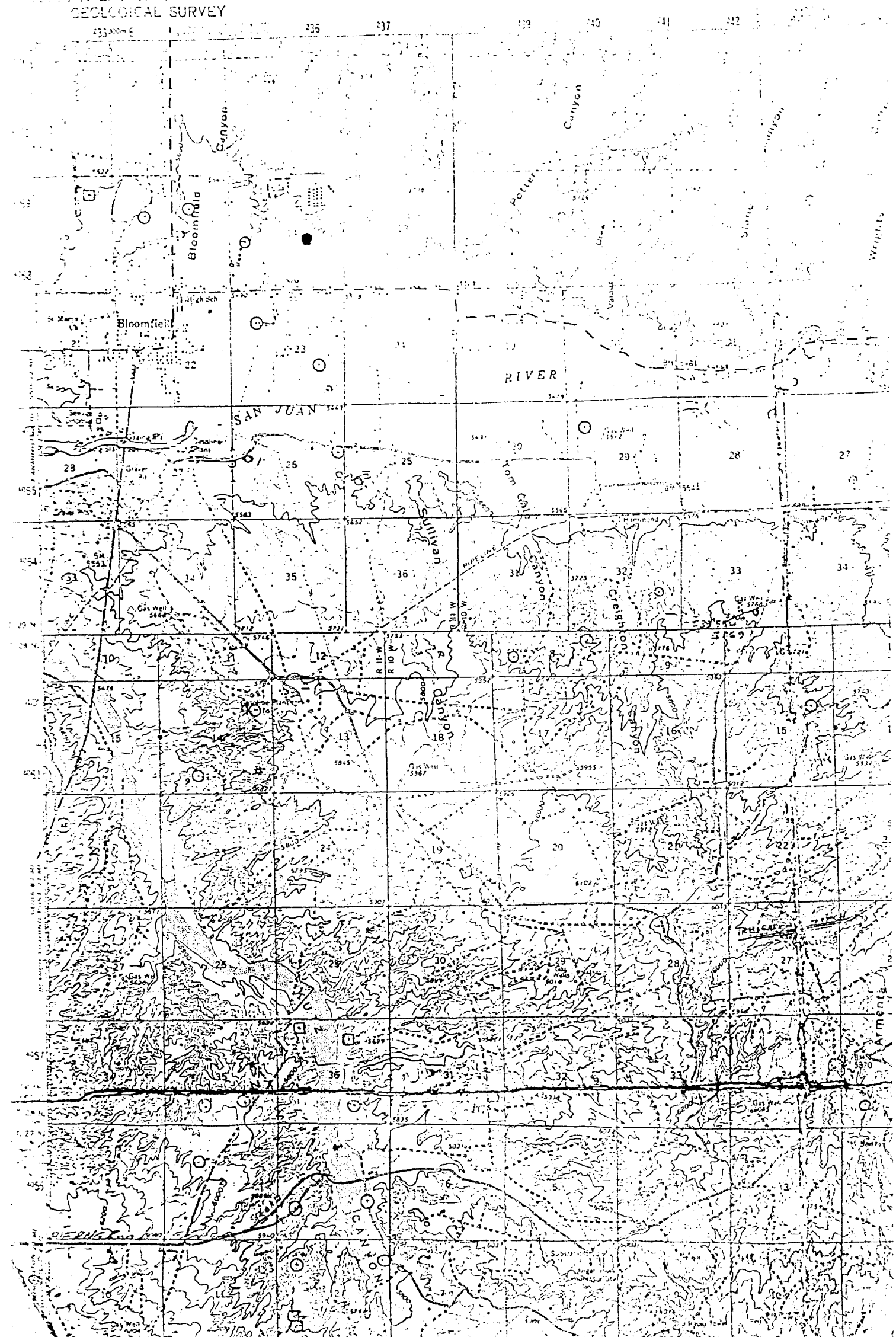

Vicinity Map for
AMOCO PRODUCTION COMPANY Harc Gas Com J #1
2210'FSL 1670'FEL Sec. 14-T29N-R11W
SAN JUAN COUNTY, NEW MEXICO