



STATE OF NEW MEXICO
ENERGY AND MINERALS DEPARTMENT
OIL CONSERVATION DIVISION

August 28, 1984

TONEY ANAYA
GOVERNOR

POST OFFICE BOX 2088
STATE LAND OFFICE BUILDING
SANTA FE, NEW MEXICO 87501
(505) 827-5800

Amoco Production Company
Petroleum Center Building
501 Airport Drive
Farmington, New Mexico 87401

Attention: W. J. Holcomb

Administrative Order NSL-1868

Gentlemen:

Reference is made to your application for a non-standard location for your Hare Gas Com "J" Well No. 1 to be located 2210 feet from the South line and 1670 feet from the East line of Section 14, Township 29 North, Range 11 West, NMPM, Otero Chacra Pool, San Juan County, New Mexico. The SE/4 of Section 14 is to be dedicated to the well.

By authority granted me under the provisions of Rule 104 FI, the above-described unorthodox location is hereby approved.

Sincerely,

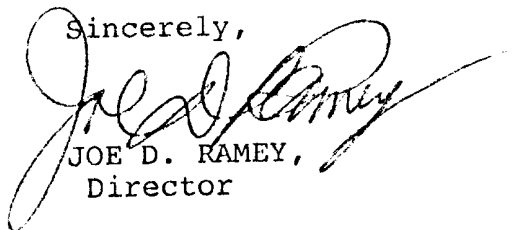

JOE D. RAMEY,
Director

JDR/RLS/dr

cc: ✓ Oil Conservation Division - Aztec
Oil & Gas Engineering Committee - Hobbs

RECEIVED
AUG 29 1984
OIL CON. DIV.
DIST. 3

August 1, 1984

RECEIVED

AUG 07 1984

OIL CON. DIV.
DIST. 3

Mr. Joe D. Ramey
New Mexico Oil Conservation Division
P. O. Box 2088
Santa Fe, NM 87501

File: DDL-714-400.1

Application for Unorthodox Location
Hare Gas Com "J" No. 1
Otero Chacra Field
San Juan Gounty, New Mexico

Amoco Production Company hereby requests approval of an unorthodox well location for the Hare Gas Com "J" No. 1. The proposed location is 2210' FSL and 1670' FEL of Section 14, T29N, R11W, San Juan County, New Mexico.

This well was staked in the unorthodox location indicated above in order to avoid a residential area and a KOA campground in the orthodox window.

A copy of this application is being sent by certified mail to the offset lease holder, Getty Oil Co., with the request that they furnish you a waiver of objection and return one copy of the same to me.

Very truly yours,

Original Signed
W. J. Holcomb
by DDL

KRJ/ct

Attachments

cc: ✓ Mr. Ernie Bush
New Mexico Oil Conservation Division
1000 Rio Brazos Road
Aztec, NM 87410

_____ hereby waives objection to Amoco's
application for unorthodox location as proposed above.

By: _____

Date: _____
AM18

RECEIVED
 AUG 07 1984
 OIL CON. DIV.
 DIST. 3

R11W

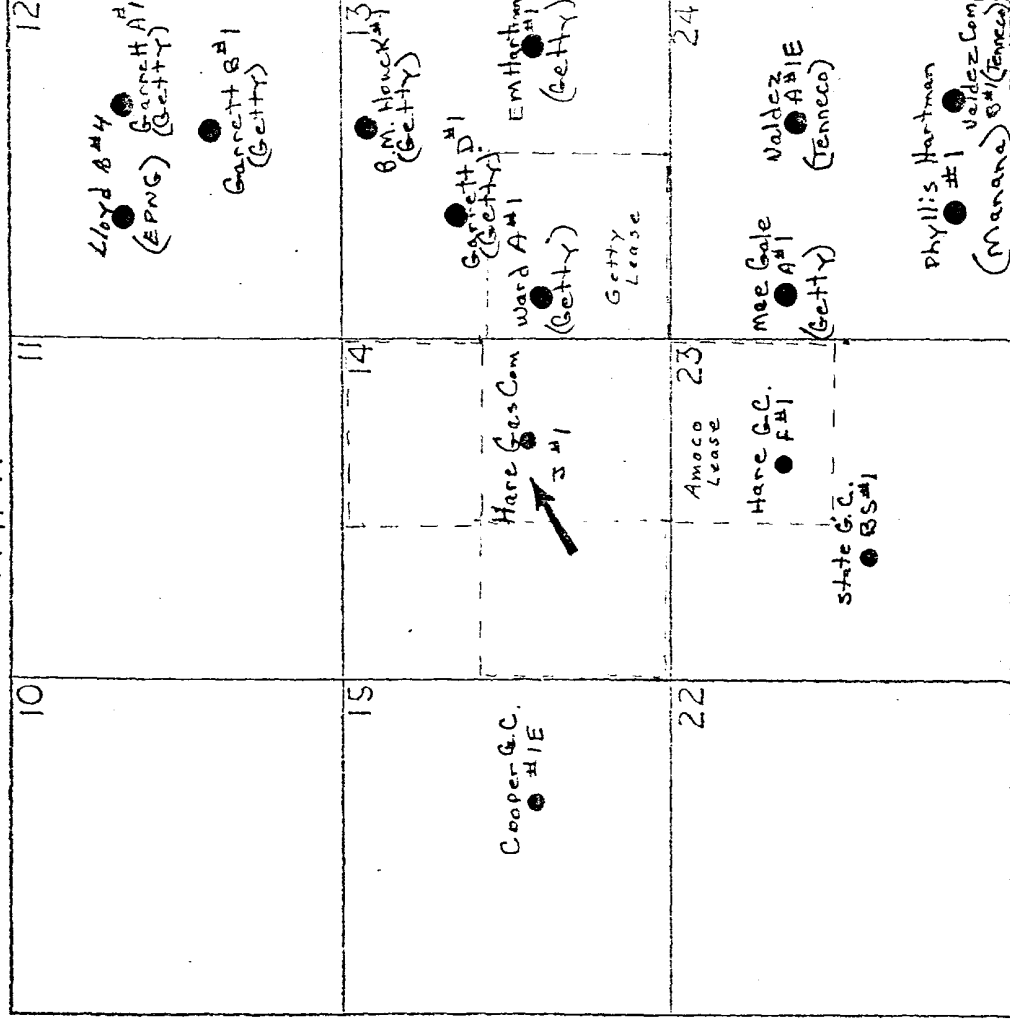

PROPOSED DRILLING SITE - OTERO CHACRA FIELD
 AMOCO OPERATED
 OUTSIDE OPERATED

All distances must be from the outer boundaries of the Section.

Operator AMOCO PRODUCTION COMPANY		Lease Hare Gas Com J		Well No. 1
Section Letter J	Section 14	Township 29N	Range 11W	County San Juan
Actual Footage Location of Well:				
2210 feet from the South		line and 1670		feet from the East line
Ground Level Elev: 5581	Producing Formation Chacra	Pool Otero Chacra	Dedicated Acreage: 160 Acres	

1. Outline the acreage dedicated to the subject well by colored pencil or hatchure marks on the plat below.
2. If more than one lease is dedicated to the well, outline each and identify the ownership thereof (both as to working interest and royalty).
3. If more than one lease of different ownership is dedicated to the well, have the interests of all owners been consolidated by communitization, unitization, force-pooling, etc?

☒ Yes ☐ No If answer is "yes," type of consolidation Communitized

If answer is "no," list the owners and tract descriptions which have actually been consolidated. (Use reverse side of this form if necessary.)

No allowable will be assigned to the well until all interests have been consolidated (by communitization, unitization, forced-pooling, or otherwise) or until a non-standard unit, eliminating such interests, has been approved by the Commission.

<div style="text-align: center;">Sec.</div>		<div style="text-align: center;">14</div>	
		<div style="text-align: center;">1670'</div>	
<div style="text-align: center;">2210'</div>		<div style="text-align: center;">1670'</div>	

Scale: 1"=1000'

CERTIFICATION	
I hereby certify that the information contained herein is true and complete to the best of my knowledge and belief.	
Name	B. D. Shaw
Position	Administrative Supervisor
Company	Amoco Production Company
Date	July 23, 1984
I hereby certify that the well location shown on this plat was plotted from field notes of actual surveys made by me or under my supervision, and that the same is true and correct to the best of my knowledge and belief.	
Date Surveyed	May 23, 1984
Registered Professional Engineer and Land Surveyor	Fred B. Kerr Jr.
Certificate No.	3950

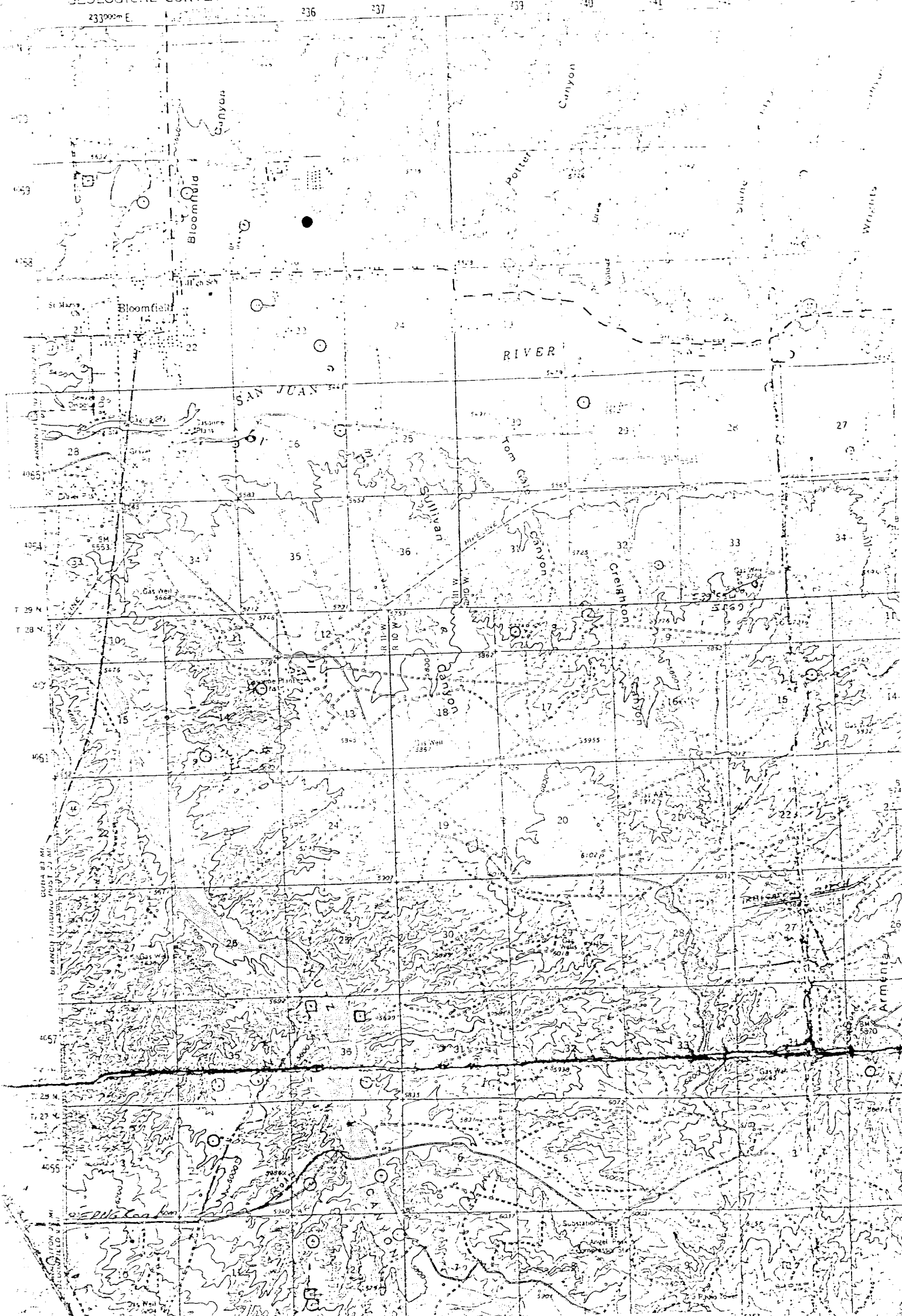

Vicinity Map for
 AMOCO PRODUCTION COMPANY Hare Gas Com J #1
 2210'FSL 1670'FEL Sec. 14-T29N-R11W
 SAN JUAN COUNTY, NEW MEXICO