



STATE OF NEW MEXICO  
**ENERGY AND MINERALS DEPARTMENT**  
OIL CONSERVATION DIVISION

November 5, 1984

TONEY ANAYA  
GOVERNOR

POST OFFICE BOX 2088  
STATE LAND OFFICE BUILDING  
SANTA FE, NEW MEXICO 87501  
(505) 827-5800

Union Texas Petroleum  
P. O. Box 1290  
Farmington, New Mexico 87499

Attention: W. K. Cooper

Amended  
Administrative Order NSL-1850

Gentlemen:

Reference is made to your application for a non-standard location for your Mangum Well No. 9 to be located 305 feet from the South line and 1572 feet from the East line of Section 28, Township 29 North, Range 11 West, NMPM, Aztec Fruitland formation, San Juan County, New Mexico. The SE/4 of Section 28 is to be dedicated to the well.

By authority granted me under the provisions of Rule 104 FI, the above-described unorthodox location is hereby approved.

Sincerely,

R. L. STAMETS, DIRECTOR

RLS/GPQ/dr

cc: Oil Conservation Division - Aztec  
Oil & Gas Engineering Committee - Hobbs  
Bureau of Land Management - Farmington

**RECEIVED**  
NOV 15 1984  
**OIL CON. DIV.**  
DIST. 3



STATE OF NEW MEXICO  
ENERGY AND MINERALS DEPARTMENT  
OIL CONSERVATION DIVISION  
AZTEC DISTRICT OFFICE

1000 RIO BRAZOS ROAD  
AZTEC, NEW MEXICO 87410  
(505) 334-6178

OIL CONSERVATION DIVISION  
BOX 2088  
SANTA FE, NEW MEXICO 87501

DATE 8-3-84

RE: Proposed MC \_\_\_\_\_  
Proposed DHC \_\_\_\_\_  
Proposed NSL X \_\_\_\_\_  
Proposed SWD \_\_\_\_\_  
Proposed WFX \_\_\_\_\_  
Proposed PMX \_\_\_\_\_

Gentlemen:

I have examined the application dated 7-27-84  
for the Union Texas Petroleum Corp. Mangum #9 0-28-290-11W  
Operator Lease and Well No. Unit, S-T-R

and my recommendations are as follows:

Approve  
\_\_\_\_\_  
\_\_\_\_\_  
\_\_\_\_\_  
\_\_\_\_\_

Yours truly,

Tom Busch

**Union Texas  
Petroleum**

P. O. Box 1290  
Farmington, N.M. 87499  
(505) 325-3587

July 27, 1984

Energy and Minerals Department  
Oil Conservation Division  
P.O. Box 2088  
Santa Fe, New Mexico 87501

Attn: Joe Ramey

Reference: Contract NM 070982  
Kutz Canyon  
Mangum 9

Dear Mr. Ramey:

It is respectfully requested that Union Texas Petroleum Corporation be granted administrative approval to drill and complete their Mangum 9 well in the Aztec Fruitland formation, in a non-standard location due to topographical reasons. (See attached map).

This proposed well would be located 305 feet from the South line and 1572 feet from the ~~West~~<sup>East</sup> line of Section 28, Township 29 North, Range 11 West, N.M.P.M., San Juan County, New Mexico.

Attached are the following copies:

1. C-102 "Acreage Dedication Plat"
2. Offset Operator's Plat
3. Topographical Section
4. Copies of Letters to Offset Operators

Your earliest consideration would be most appreciated.

Yours truly,

UNION TEXAS PETROLEUM CORPORATION



W. K. Cooper  
Manager, District Engineering

WKC:svr

cc: R. D. Motto  
Frank Chavez

NEW MEXICO OIL CONSERVATION COMMISSION  
WELL LOCATION AND ACREAGE DEDICATION PLAT

Form O-104  
Supersedes C-3  
Effective 1-1-81

All distances must be from the outer boundaries of the Section.

Operator <b>UNION TEXAS PETROLEUM CORPORATION</b>			Lease <b>MANGUM</b>		Well No. <b>9</b>
Unit Letter <b>0</b>	Section <b>28</b>	Township <b>29 NORTH</b>	Range <b>11 WEST</b>	County <b>SAN JUAN</b>	
Actual Footage Location of Wells <b>305</b> feet from the <b>SOUTH</b> line and <b>1572</b> feet from the <b>EAST</b> line					
Ground Level Elev. <b>3524</b>	Producing Formation <b>Fruitland</b>	Pool <b>Aztec</b>	Dedicated Acreage: <b>SE/4 157.72</b> Acres		

1. Outline the acreage dedicated to the subject well by colored pencil or hatchure marks on the plat below.
2. If more than one lease is dedicated to the well, outline each and identify the ownership thereof (both as to working interest and royalty).
3. If more than one lease of different ownership is dedicated to the well, have the interests of all owners been consolidated by communitization, unitization, force-pooling, etc?

☒ Yes ☐ No If answer is "yes," type of consolidation to be communitized

If answer is "no," list the owners and tract descriptions which have actually been consolidated. (Use reverse side of this form if necessary.)

No allowable will be assigned to the well until all interests have been consolidated (by communitization, unitization, forced-pooling, or otherwise) or until a non-standard unit, eliminating such interests, has been approved by the Commission.

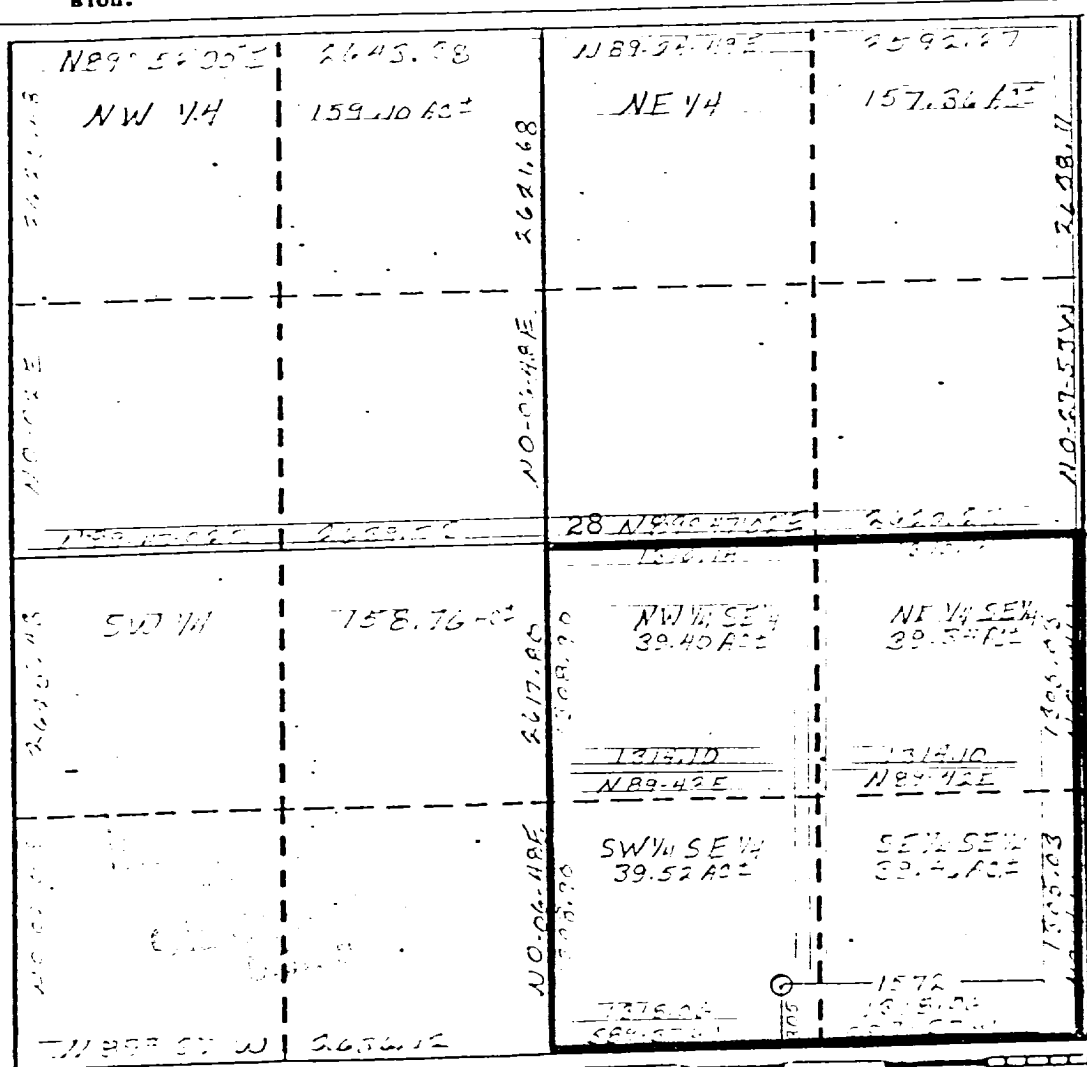

CERTIFICATION

I hereby certify that the information contained herein is true and complete to the best of my knowledge and belief.

Name  
**Rudy D. Motto**  
Position  
**Area Operations Manager**  
Company  
**Union Texas Petroleum Corporation**  
Date  
**July 13, 1984**

I hereby certify that the well location shown on this plat was plotted from field notes of actual surveys made by me or under my supervision and that the same are true and correct to the best of my knowledge and belief.

Date Surveyed  
**June 15, 1984**  
Registered Professional Engineer and/or Land Surveyor

**Michael Daly**

Certificate No.

**5992**

**Union Texas  
Petroleum**

P. O. Box 1290  
Farmington, N.M. 87499  
(505) 325-3587

CERTIFIED NO. P 483 749 468

July 13, 1984

Sims Oil Company Inc.  
Box 1097  
Farmington, NM 87499

Gentlemen:

Union Texas Petroleum proposes to drill their Mangum No. 9 Fruitland well located in a non-standard location as follows: 305' FSL; 1572' FEL, of Section 28, Township 29 North, Range 11 West, N.M.P.M., San Juan County, New Mexico.

The purpose of the non-standard location is due to the Fruitland zone being a channel sand must be completed when it is found to exist by logging operations on other wells. This is the case in this proposed well. Our records indicate that you are the operator of acreage which adjoins this drilling unit. We request that you review the location and if you have no objections to the proposed non-standard location, we would appreciate your signing the copy of this letter and returning it to this office.

Your prompt attention to this matter would be appreciated.

Yours truly,

UNION TEXAS PETROLEUM CORPORATION



Rudy D. Motto  
Area Operations Manager

RDM:svr

This above non-standard location  
is hereby approved:

**Union Texas  
Petroleum**

P. O. Box 1290  
Farmington, N.M. 87499  
(505) 325-3587

CERTIFIED NO. P 483 749 469

July 13, 1984

John C. Pickett  
103 N. Main  
Aztec, NM 87410

Gentlemen:

Union Texas Petroleum proposes to drill their Mangum No. 9 Fruitland well located in a non-standard location as follows: 305' FSL; 1572' FEL, of Section 28, Township 29 North, Range 11 West, N.M.P.M., San Juan County, New Mexico.

The purpose of the non-standard location is due to the Fruitland zone being a channel sand must be completed when it is found to exist by logging operations on other wells. This is the case in this proposed well. Our records indicate that you are the operator of acreage which adjoins this drilling unit. We request that you review the location and if you have no objections to the proposed non-standard location, we would appreciate your signing the copy of this letter and returning it to this office.

Your prompt attention to this matter would be appreciated.

Yours truly,

UNION TEXAS PETROLEUM CORPORATION

*Rudy D. Motto / sub*

Rudy D. Motto  
Area Operations Manager

RDM:svr

This above non-standard location  
is hereby approved:

**R**  
JUL 14 1984  
OIL CO.  
DIST. 3

**Union Texas  
Petroleum**

P. O. Box 1290  
Farmington, N.M. 87499  
(505) 325-3587

CERTIFIED NO. P 483 749 470

July 13, 1984

Aztec Well Service Company  
P.O. Box B  
Aztec, NM 87410

Gentlemen:

Union Texas Petroleum proposes to drill their Mangum No. 9 Fruitland well located in a non-standard location as follows: 305' FSL; 1572' FEL, of Section 28, Township 29 North, Range 11 West, N.M.P.M., San Juan County, New Mexico.

The purpose of the non-standard location is due to the Fruitland zone being a channel sand must be completed when it is found to exist by logging operations on other wells. This is the case in this proposed well. Our records indicate that you are the operator of acreage which adjoins this drilling unit. We request that you review the location and if you have no objections to the proposed non-standard location, we would appreciate your signing the copy of this letter and returning it to this office.

Your prompt attention to this matter would be appreciated.

Yours truly,

UNION TEXAS PETROLEUM CORPORATION

*Rudy D. Mottö / SUR*

Rudy D. Mottö  
Area Operations Manager

RDM:svr

This above non-standard location  
is hereby approved:

---

REC

JUL 17

OFF

**Union Texas  
Petroleum**

P. O. Box 1290  
Farmington, N.M. 87499  
(505) 325-3587

CERTIFIED NO. P 483 749 471

July 13, 1984

Manana Gas Inc.  
P.O. Box 36990, Station B  
Albuquerque, NM 87176

Gentlemen:

Union Texas Petroleum proposes to drill their Mangum No. 9 Fruitland well located in a non-standard location as follows: 305' FSL; 1572' FEL, of Section 28, Township 29 North, Range 11 West, N.M.P.M., San Juan County, New Mexico.

The purpose of the non-standard location is due to the Fruitland zone being a channel sand must be completed when it is found to exist by logging operations on other wells. This is the case in this proposed well. Our records indicate that you are the operator of acreage which adjoins this drilling unit. We request that you review the location and if you have no objections to the proposed non-standard location, we would appreciate your signing the copy of this letter and returning it to this office.

Your prompt attention to this matter would be appreciated.

Yours truly,

UNION TEXAS PETROLEUM CORPORATION

*Rudy D. Motto / DMR*

Rudy D. Motto  
Area Operations Manager

RDM:svr

This above non-standard location  
is hereby approved:



**Union Texas  
Petroleum**

P. O. Box 1290  
Farmington, N.M. 87499  
(505) 325-3587

CERTIFIED NO. P 483 749 473

July 13, 1984

Beartooth Oil & Gas Co.  
P.O. Box 2564  
Billings, MT 59103

Gentlemen:

Union Texas Petroleum proposes to drill their Mangum No. 9 Fruitland well located in a non-standard location as follows: 305' FSL; 1572' FEL, of Section 28, Township 29 North, Range 11 West, N.M.P.M., San Juan County, New Mexico.

The purpose of the non-standard location is due to the Fruitland zone being a channel sand must be completed when it is found to exist by logging operations on other wells. This is the case in this proposed well. Our records indicate that you are the operator of acreage which adjoins this drilling unit. We request that you review the location and if you have no objections to the proposed non-standard location, we would appreciate your signing the copy of this letter and returning it to this office.

Your prompt attention to this matter would be appreciated.

Yours truly,

UNION TEXAS PETROLEUM CORPORATION



Rudy D. Motto  
Area Operations Manager

RDM:svr

This above non-standard location  
is hereby approved:

REC  
R

JUL 21 1984

Oil

Mangum No. 9  
305' FSL; 1572' FEL  
Sec. 28, T29N, R11W  
San Juan County, NM

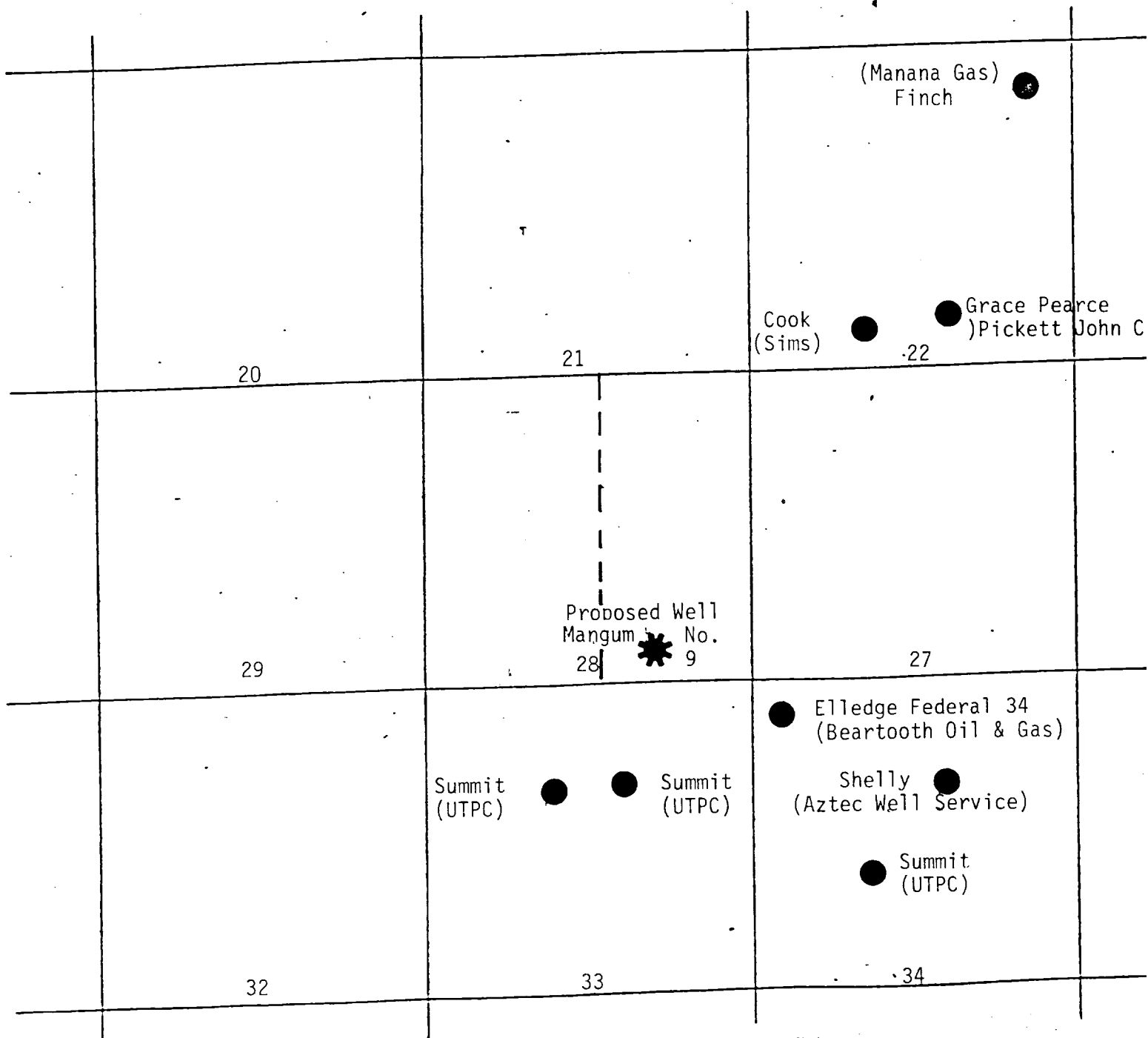

JUL 2 1964  
OIL COR. DIV.  
DIST. 7