



STATE OF NEW MEXICO  
**ENERGY AND MINERALS DEPARTMENT**  
OIL CONSERVATION DIVISION

October 16, 1984

TONEY ANAYA  
GOVERNOR

POST OFFICE BOX 2088  
STATE LAND OFFICE BUILDING  
SANTA FE, NEW MEXICO 87501  
(505) 827-5800

Energy Reserves Group  
P. O. Box 3280  
Casper, Wyoming 82602-3280

Attention: William J. Fiant

Administrative Order NSL-1902

Gentlemen:

Reference is made to your application for a non-standard location for your Gallegos Canyon Unit Well No. 340 to be located 1370 feet from the North line and 475 feet from the West line of Section 24, Township 29 North, Range 13 West, NMPM, West Kutz Pictured Cliffs Pool, San Juan County, New Mexico. The NW/4 of said Section 24 is to be dedicated to the well.

By authority granted me under the provisions of Rule 104 FI, the above-described unorthodox location is hereby approved.

Sincerely,

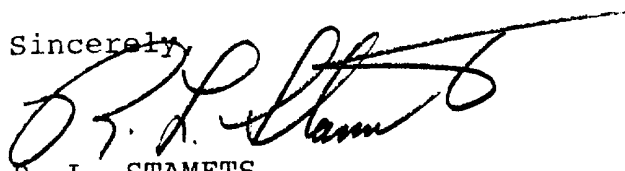
  
R. L. STAMETS,  
Acting Director

RLS/GPQ/dr

cc: ✓ Oil Conservation Division - Aztec  
Oil & Gas Engineering Committee - Hobbs

**RECEIVED**  
OCT 14 1984  
OIL CON. DIV.  
DIST. 3



STATE OF NEW MEXICO  
ENERGY AND MINERALS DEPARTMENT

OIL CONSERVATION DIVISION  
AZTEC DISTRICT OFFICE

1000 RIO BRAZOS ROAD  
AZTEC, NEW MEXICO 87410  
(505) 334-6178

OIL CONSERVATION DIVISION  
BOX 2088  
SANTA FE, NEW MEXICO 87501

DATE 10-16-84

RE: Proposed MC \_\_\_\_\_  
Proposed DHC \_\_\_\_\_  
Proposed NSL X \_\_\_\_\_  
Proposed SWD \_\_\_\_\_  
Proposed WFX \_\_\_\_\_  
Proposed PMX \_\_\_\_\_

Gentlemen:

I have examined the application dated 9-26-84  
for the Energy Reserves Group Gallegos Canyon Unit 340 F 24-29W-13W  
Operator Lease and Well No. Unit, S-T-R

and my recommendations are as follows:

Approve  
\_\_\_\_\_  
\_\_\_\_\_  
\_\_\_\_\_  
\_\_\_\_\_

Yours truly,

Em Beal

Energy Reserves Group, Inc.  
P.O. Box 3280  
Casper, Wyoming 82602-3280  
307 265 7331



September 20, 1984

State of New Mexico  
Oil & Gas Conservation Division  
Box 2088  
Santa Fe, NM 87501

Re: Request for Approval of Unorthodox  
Well Location  
Gallegos Canyon Unit  
San Juan County, New Mexico

Gentlemen:

Energy Reserves Group, Inc. respectfully requests approval of this below referenced well location based on topographical conflicts.

Gallegos Canyon Unit No. 340  
1,370' FNL, 475' FWL  
Sec. 24, T29N-R13W  
San Juan County, New Mexico  
Fee Lease

It is proposed to drill the subject well to test the Pictured Cliffs Formation at a depth of 1,835'. The well site is located on lands owned by Mr. Thomas Bolack of Farmington, New Mexico. The area is currently being cultivated and is immediately adjacent to a fruit orchard. The site was moved to minimize surface conflicts associated with the farming operation.

We would appreciate your consideration and review in granting approval of this request.

Very truly yours,

ENERGY RESERVES GROUP, INC.

William J. Fiant  
Administrator, Field Services

WJF/kw

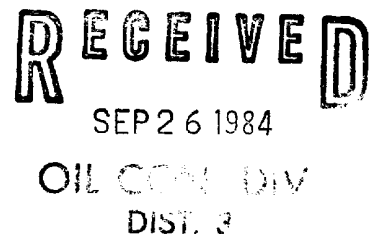

Energy Reserves Group, Inc.  
P.O. Box 3280  
Casper, Wyoming 82602-3280  
307 265 7331



September 21, 1984

Amoco Production Company  
501 Airport Drive  
Farmington, NM 87401

Re: Notification of Proposed Unorthodox  
Well Location  
Gallegos Canyon Unit  
San Juan County, New Mexico

Gentlemen:

Please consider this letter as notice that Energy Reserves Group, Inc. proposes to drill the below listed unorthodox well location.

Gallegos Canyon Unit No. 340  
1,370' FNL, 475' FWL  
Section 24, T29N-R13W  
San Juan County, New Mexico

The subject well is to be drilled to test the Pictured Cliffs formation at 1,835' total depth. In accordance with the New Mexico Oil Conservation Division we are requesting your waivers of this well site due to topographical conflicts. The well site is located on lands belonging to Mr. Tom Bolack of Farmington, New Mexico. The area is surrounded by several obsticals which influenced the placement of the well. Your well No. 106-E is immediately north, a large chain link fence lay immediately to the south and west and a large man made reservoir lays to the east. Mr. Bolack has approved the placement of this well.

We would very much appreciate your consideration of this request. If you have no objections, please notify the Oil Conservation Division as soon as convenient. If you do have any objection, please let me know and also, enter an objection to the Oil Conservation Division within 20 days of receipt of this letter.

Very truly yours,

ENERGY RESERVES GROUP, INC.

William J. Fiant  
Administrator, Field Services

WJF/kw

**P 507 975 873**

**RECEIPT FOR CERTIFIED MAIL**

NO INSURANCE COVERAGE PROVIDED--  
NOT FOR INTERNATIONAL MAIL

(See Reverse)

Sent to <b>Amoco Production Company</b>	
Street and No. <b>501 Airport Drive</b>	
P.O., State and ZIP Code <b>Farmington, NM 87401</b>	
Postage	\$
Certified Fee	
Special Delivery Fee	
Restricted Delivery Fee	
Return Receipt Showing to whom and Date Delivered	
Return Receipt Showing to whom, Date, and Address of Delivery	
<b>TOTAL Postage and Fees</b>	\$
Postmark or Date	

PS Form 3800, Feb. 1982

**CERTIFIED**

**P 507 975 873**

**MAIL**

PS Form 3811, Dec. 1980

**RETURN RECEIPT, REGISTERED, INSURED AND CERTIFIED MAIL**

<p>● <b>SENDER:</b> Complete items 1, 2, 3, and 4. Add your address in the "RETURN TO" space on reverse.</p>	
<p><b>(CONSULT POSTMASTER FOR FEES)</b></p> <p>1. The following service is requested (check one).  <input checked="" type="checkbox"/> Show to whom and date delivered ..... \$  <input type="checkbox"/> Show to whom, date, and address of delivery.. \$                  2. <input type="checkbox"/> <b>RESTRICTED DELIVERY</b>  <i>(The restricted delivery fee is charged in addition to the return receipt fee.)</i> </p>	
<p><b>TOTAL \$</b></p>	
<p>3. <b>ARTICLE ADDRESSED TO:</b>  <b>Amoco Production Company</b>  <b>501 Airport Drive</b>  <b>Farmington, NM 87401</b> </p>	
<p>4. <b>TYPE OF SERVICE:</b>  <input type="checkbox"/> REGISTERED <input type="checkbox"/> INSURED  <input checked="" type="checkbox"/> CERTIFIED <input type="checkbox"/> COO  <input type="checkbox"/> EXPRESS MAIL                 </p>	<p><b>ARTICLE NUMBER</b>  <b>P 507 975 873</b> </p>
<p><b>(Always obtain signature of addressee or agent)</b>                  I have received the article described above.  <b>SIGNATURE</b> <input type="checkbox"/> Addressee <input type="checkbox"/> Authorized agent             </p>	
<p>5. <b>DATE OF DELIVERY</b></p>	<p><b>POSTMARK</b></p>
<p>6. <b>ADDRESSEE'S ADDRESS (Only if requested)</b></p>	
<p>7. <b>UNABLE TO DELIVER BECAUSE:</b></p>	<p>7A. <b>EMPLOYEE'S INITIALS</b></p>

## OIL CONSERVATION DIVISION

STATE OF NEW MEXICO

P. O. BOX 2048

Form C-107  
Revised 10-1-

ENERGY AND MINERALS DEPARTMENT

SANTA FE, NEW MEXICO 87501

All distances must be from the outer boundaries of the Section.

Operator <b>ENERGY RESERVES GROUP</b>			Lease <b>GALLEGOS CANYON UNIT</b>		Well No. <b>340</b>
Unit Letter <b>E</b>	Section <b>24</b>	Township <b>29N</b>	Range <b>13W</b>	County <b>San Juan</b>	
Actual Footage Location of Well: <b>1370</b> feet from the <b>North</b> line and <b>475</b> feet from the <b>West</b> line					
Ground Level Elev: <b>5335</b>	Producing Formation <b>Pictured Cliffs</b>		Pool <b>West Kutz Pictured Cliffs</b>		Dedicated Acreage: <b>160</b> Acres

1. Outline the acreage dedicated to the subject well by colored pencil or hachure marks on the plat below.
2. If more than one lease is dedicated to the well, outline each and identify the ownership thereof (both as to working interest and royalty).
3. If more than one lease of different ownership is dedicated to the well, have the interests of all owners been consolidated by communitization, unitization, force-pooling, etc?

☒ Yes ☐ No If answer is "yes," type of consolidation Unitization

If answer is "no," list the owners and tract descriptions which have actually been consolidated. (Use reverse side of this form if necessary.) \_\_\_\_\_

No allowable will be assigned to the well until all interests have been consolidated (by communitization, unitization, forced-pooling, or otherwise) or until a non-standard unit, eliminating such interests, has been approved by the Commission.

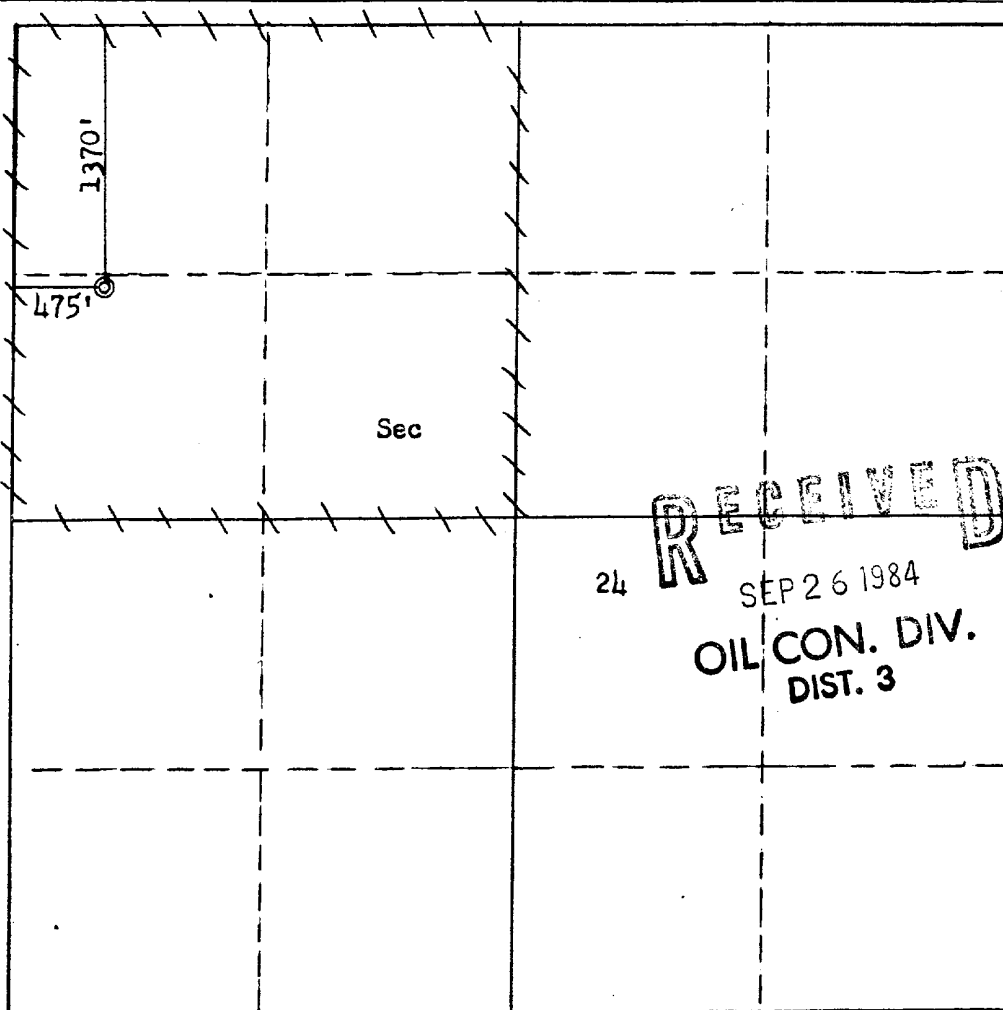

Scale: 1"=1000'

## CERTIFICATION

I hereby certify that the information contained herein is true and complete to the best of my knowledge and belief.

Name William J. Fiant  
 Position Administrator, Field Services  
 Company Energy Reserves Group, Inc.  
 Date September 20, 1984

I hereby certify that the well location shown on this plat was plotted from field notes of actual surveys made by me or under my supervision, and that the same is true and correct to the best of my knowledge and belief.

Date Surveyed September 12, 1984  
 Registered Professional Engineer and Land Surveyor  
Fred E. Kert Jr.  
 Certificate No. 3950

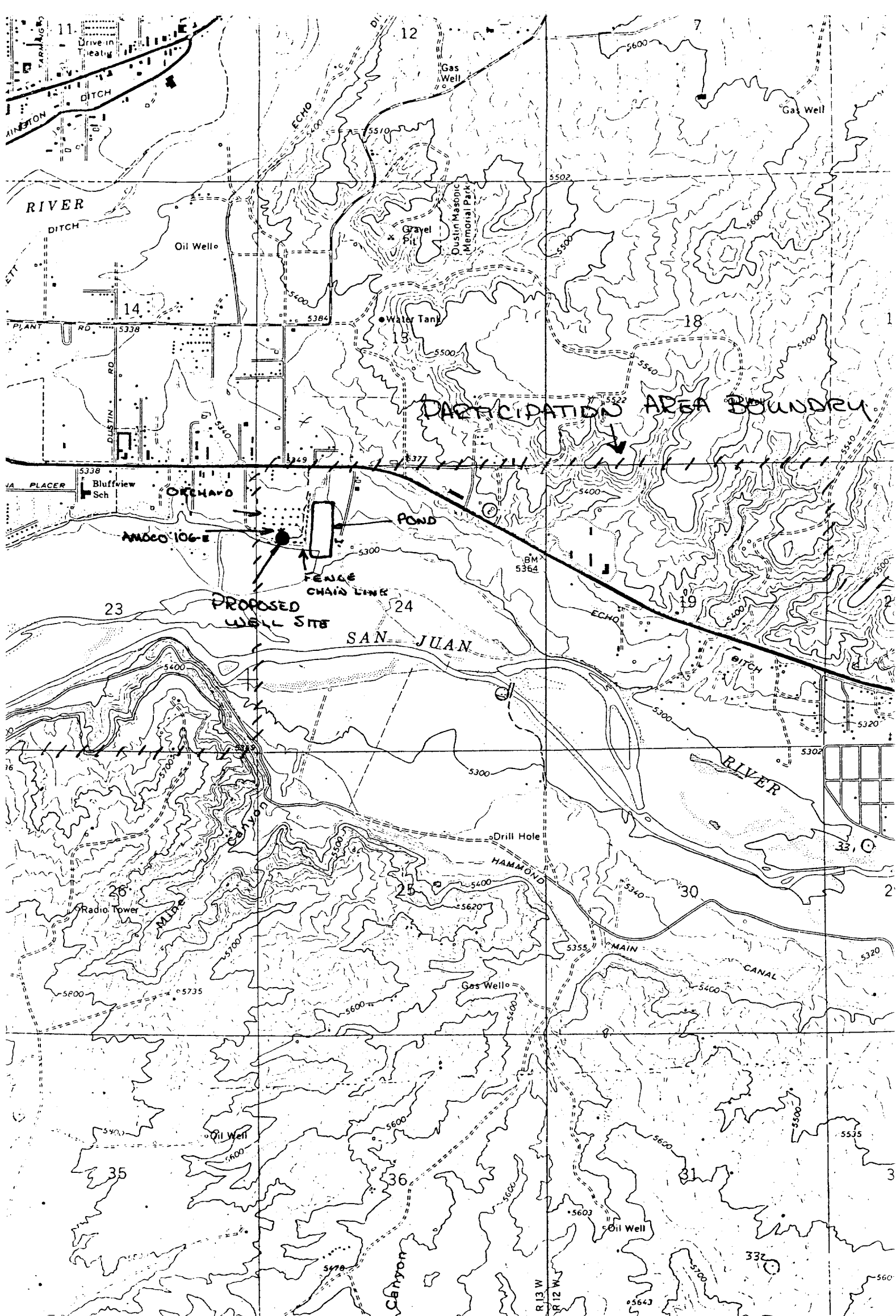

Vicinity Map for  
 ENERGY RESERVES GROUP #340 GALLEGOS CANYON UNIT  
 1370'FNL 475'FWL Sec. 24-T29N-R13W  
 SAN JUAN COUNTY, NEW MEXICO