

STATE OF NEW MEXICO
ENERGY AND MINERALS DEPARTMENT

NO. OF COPIES RECEIVED	
DISTRIBUTION	
SANTA FE	
FILE	
U.S.G.S.	
LAND OFFICE	
OPERATOR	

OIL CONSERVATION DIVISION
P. O. BOX 2088
SANTA FE, NEW MEXICO 87501

Form C-103
Revised 10-1-73

5a. Indicate Type of Lease
State <input type="checkbox"/> Fee <input checked="" type="checkbox"/>

5. State Oil & Gas Lease No.

SUNDRY NOTICES AND REPORTS ON WELLS

(DO NOT USE THIS FORM FOR PROPOSALS TO DRILL OR TO DEEPEN OR PLUG BACK TO A DIFFERENT RESERVOIR.
USE "APPLICATION FOR PERMIT -" (FORM C-101) FOR SUCH PROPOSALS.)

1. OIL WELL <input type="checkbox"/> GAS WELL <input checked="" type="checkbox"/> OTHER- 2. Name of Operator Amoco Production Company 3. Address of Operator 501 Airport Drive, Farmington, New Mexico 87401 4. Location of Well UNIT LETTER <u>G</u> <u>1850</u> FEET FROM THE <u>North</u> LINE AND <u>1525</u> FEET FROM THE <u>East</u> LINE, SECTION <u>25</u> TOWNSHIP <u>29N</u> RANGE <u>12W</u> NMPM. 15. Elevation (Show whether DF, RT, GR, etc.) 5478' GR	7. Unit Agreement Name 8. Farm or Lease Name Gallegos Canyon Unit Com "A" 9. Well No. 142E 10. Field and Pool, or Wildcat Basin Dakota 12. County San Juan
--	--

Check Appropriate Box To Indicate Nature of Notice, Report or Other Data
NOTICE OF INTENTION TO:

PERFORM REMEDIAL WORK <input type="checkbox"/>	PLUG AND ABANDON <input type="checkbox"/>
TEMPORARILY ABANDON <input type="checkbox"/>	CHANGE PLANS <input type="checkbox"/>
PULL OR ALTER CASING <input type="checkbox"/>	OTHER <u>Location Change</u> <input type="checkbox"/>

SUBSEQUENT REPORT OF:

REMEDIAL WORK <input type="checkbox"/>	ALTERING CASING <input type="checkbox"/>
COMMENCE DRILLING OPNS. <input type="checkbox"/>	PLUG AND ABANDONMENT <input type="checkbox"/>
CASING TEST AND CEMENT JOBS <input type="checkbox"/>	OTHER <input type="checkbox"/>

17. Describe Proposed or Completed Operations (Clearly state all pertinent details, and give pertinent dates, including estimated date of starting any proposed work) SEE RULE 1103.

Amoco Production Company restaked the subject well at 1850' FNL x 1475' FEL of Section 25, T29N, R12W, San Juan County, New Mexico. Please see new plat attached.

Verbal approval was given to Bob Inskeep for Amoco by Frank Chavez on 11-30-84.

RECEIVED
DEC 07 1984
OIL CON. DIV.
DIST. 3

18. I hereby certify that the information above is true and complete to the best of my knowledge and belief.

Original Signed By

SIGNED B. D. Shaw TITLE Administrative Supervisor DATE 12-3-84

Original Signed by FRANK T. CHAVEZ

APPROVED BY FRANK T. CHAVEZ TITLE SUPERVISOR DISTRICT #3 DATE DEC 07 1984

CONDITIONS OF APPROVAL, IF ANY:

OIL CONSERVATION DIVISION

P. O. BOX 2088

SANTA FE, NEW MEXICO 87501

Form C-10
Revised 1-1-75

All distances must be from the outer boundaries of the Section.

Operator AMOCO PRODUCTION COMPANY			Lease GALLEGOS CANYON UNIT COM "A"		Well No. 142E
Unit Letter G	Section 25	Township 29N	Range 12W	County San Juan	
Actual Footage Location of Well: 1850 feet from the North line and 1475 feet from the East line					
Ground Level Elev: 5478	Producing Formation Dakota		Pool Basin Dakota		Dedicated Acreage: E/ 320 Acres

1. Outline the acreage dedicated to the subject well by colored pencil or hachure marks on the plat below.
2. If more than one lease is dedicated to the well, outline each and identify the ownership thereof (both as to working interest and royalty).
3. If more than one lease of different ownership is dedicated to the well, have the interests of all owners been consolidated by communitization, unitization, force-pooling, etc?

☒ Yes ☐ No If answer is "yes," type of consolidation Unitized

If answer is "no," list the owners and tract descriptions which have actually been consolidated. (Use reverse side of this form if necessary.)

No allowable will be assigned to the well until all interests have been consolidated (by communitization, unitization, forced-pooling, or otherwise) or until a non-standard unit, eliminating such interests, has been approved by the Commission.

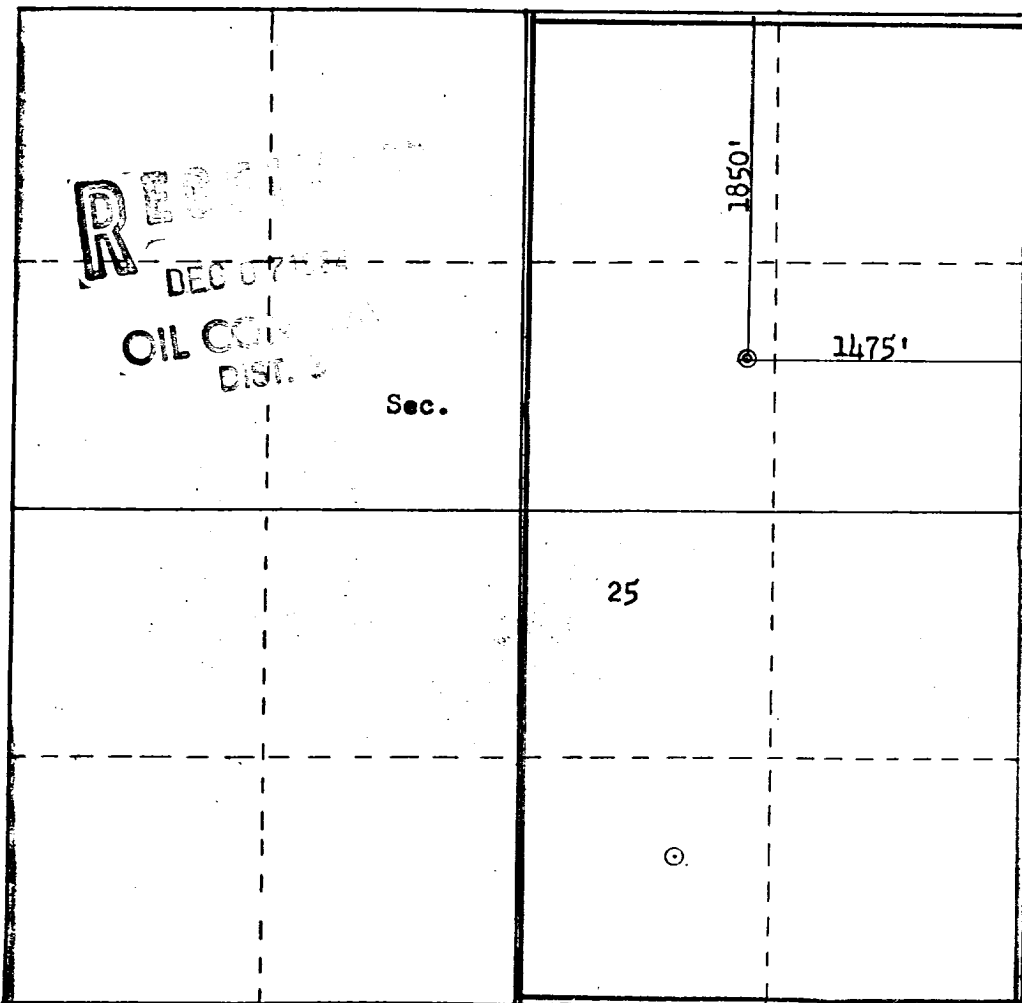

Scale: 1"=1000'

CERTIFICATION

I hereby certify that the information contained herein is true and complete to the best of my knowledge and belief.

Original Signed By
B. D. Shaw

Name
B.D. Shaw

Position
Administrative Supervisor

Company
Amoco Production Company

Date
12-3-84

I hereby certify that the well location shown on this plat was plotted from field notes of actual surveys made by me or under my supervision, and that the same is true and correct to the best of my knowledge and belief.

Date Surveyed
November 30, 1984

Registered Professional Engineer and Land Surveyor
Fred B. Kern Jr.

Certificate No. **3950**