

STATE OF NEW MEXICO
ENERGY AND MINERALS DEPARTMENT

OIL CONSERVATION DIVISION

P. O. BOX 2088

SANTA FE, NEW MEXICO 87501

Form C-101
Revised 10-1-78

NO. OF COPIES RECEIVED	
DISTRIBUTION	
SANTA FE	
FILE	
U.S.G.S.	
LAND OFFICE	
OPERATOR	

5A. Indicate Type of Lease
STATE ☐ FEE ☒

5. State Oil & Gas Lease No.

APPLICATION FOR PERMIT TO DRILL, DEEPEN, OR PLUG BACK

1a. Type of Work DRILL <input checked="" type="checkbox"/> DEEPEN <input type="checkbox"/> PLUG BACK <input type="checkbox"/>				7. Unit Agreement Name	
b. Type of Well OIL WELL <input type="checkbox"/> GAS WELL <input checked="" type="checkbox"/> OTHER <input type="checkbox"/>				8. Firm or Lease Name Sanchez Gas Com "D"	
2. Name of Operator Amoco Production Company				9. Well No. 1	
3. Address of Operator 501 Airport Drive, Farmington, New Mexico 87401				10. Field and Field, or Wildcat Otero Chacra	
4. Location of Well: UNIT LETTER <u>A</u> LOCATED <u>790</u> FEET FROM THE <u>North</u> LINE ANG. <u>790</u> FEET FROM THE <u>East</u> LINE OF SEC. <u>28</u> TWP. <u>29N</u> RST. <u>10W</u> NADPM				11. County San Juan	
11. Elevation (Show whether DT, RT, etc.) 5490' GR		12A. Kind & Status Plug. Bond Statewide		12B. Drilling Contractor unknown	
		13. Proposed Depth 3082'		14A. Formation Chacra	
				14B. Rotary or C.T. Rotary	
				22. Approx. Date Work will start As soon as permitted	

23.

PROPOSED CASING AND CEMENT PROGRAM

SIZE OF HOLE	SIZE OF CASING	WEIGHT PER FOOT	SETTING DEPTH	SACKS OF CEMENT	EST. TOP
12-1/4"	8-5/8"	24#, J-55	300'	354 cu. ft.	Class B
7-7/8"	4-1/2"	10.5#, K-55	3082'	1200 cu. ft.	Class B

Amoco proposes to drill the above well to further develop the Otero Chacra reservoir. The well will be drilled to the surface casing point using native mud. The well will then be drilled to TD with a low solids nondispersed mud system. Completion design will be based on open hole logs. Copy of all logs will be filed upon completion. Amoco's standard blowout prevention will be employed; see attached drawing for blowout preventer design. Upon completion the well site will be cleaned and the reserve pit filled and leveled. The gas from this well is undedicated at this time.

APPROVAL EXPIRES 6-27-85
UNLESS DRILLING IS COMPLETED.
SPUD NOTICE MUST BE SUBMITTED
WITHIN 10 DAYS.

RECEIVED
DEC 27 1984
OIL CON. DIV.

IN ABOVE SPACE DESCRIBE PROPOSED PROGRAM IF PROPOSAL IS TO DEEPEN OR PLUG BACK, GIVE DATA ON PRESENT PRODUCTION ZONE AND PROPOSED NEW PRODUCTION ZONE. GIVE BLOWOUT PREVENTER PROGRAM, IF ANY.

I hereby certify that the information above is true and complete to the best of my knowledge and belief.

Signed B. Shaw Title Administrative Supervisor Date 12-19-84

APPROVED BY [Signature] TITLE SUPERVISOR DISTRICT #3 DATE DEC 27 1984
CONDITIONS OF APPROVAL, IF ANY:

OIL CONSERVATION DIVISION

STATE OF NEW MEXICO
ENERGY AND MINERALS DEPARTMENTP. O. BOX 2088
SANTA FE, NEW MEXICO 87501Form C-107
Revised 10-1-78

All distances must be from the outer boundaries of the Section.

Operator AMOCO PRODUCTION COMPANY			Lease Sanchez Gas Com "D"		Well No. 1
Unit Letter A	Section 28	Township 29N	Range 10W	County San Juan	
Actual Footage Location of Well: 790 feet from the North line and 790 feet from the East line					
Ground Level Elev: 5490	Producing Formation Chacra		Pool Otero Chacra		Dedicated Acreage: 160 Acres

1. Outline the acreage dedicated to the subject well by colored pencil or hachure marks on the plat below.
2. If more than one lease is dedicated to the well, outline each and identify the ownership thereof (both as to working interest and royalty).
3. If more than one lease of different ownership is dedicated to the well, have the interests of all owners been consolidated by communitization, unitization, force-pooling, etc?

☒ Yes ☐ No If answer is "yes," type of consolidation Communitized

If answer is "no," list the owners and tract descriptions which have actually been consolidated. (Use reverse side of this form if necessary.) _____

No allowable will be assigned to the well until all interests have been consolidated (by communitization, unitization, forced-pooling, or otherwise) or until a non-standard unit, eliminating such interests, has been approved by the Commission.

<div style="text-align: center;">Sec.</div>		<div style="text-align: center;">790'</div>	
		<div style="text-align: center;">790'</div>	
<div style="text-align: center;">28</div>		<div style="text-align: center;">790'</div>	
		<div style="text-align: center;">790'</div>	

CERTIFICATION

I hereby certify that the information contained herein is true and complete to the best of my knowledge and belief.

B.D. Shaw

Name
B.D. Shaw

Position
Administrative Supervisor

Company
Amoco Production Company

Date
12-19-84

I hereby certify that the well location shown on this plat was plotted from field notes of actual surveys made by me or under my supervision, and that the same is true and correct to the best of my knowledge and belief.

Date Surveyed
December 6, 1984

Registered Professional Engineer
and Land Surveyor
Fred B. Kerr Jr.
Fred B. Kerr Jr.

Certificate No. 3950

Scale: 1"=1000'

1. Blowout Preventers and Master Valve to be fluid operated, and all fittings must be in good condition.
2. Equipment through which bit must pass shall be as large as the inside diameter of the casing that is being drilled through.
3. Nipple above Blowout Preventer shall be same size or larger than BOP being drilled through.
4. All fittings to be flanged.
5. Omsco or comparable safety valve must be available on rig floor at all times with proper connection or sub. The I.D. of safety valve should be as great as I.D. of tool joints of drill pipe, or at least as great as I.D. of drill collars.

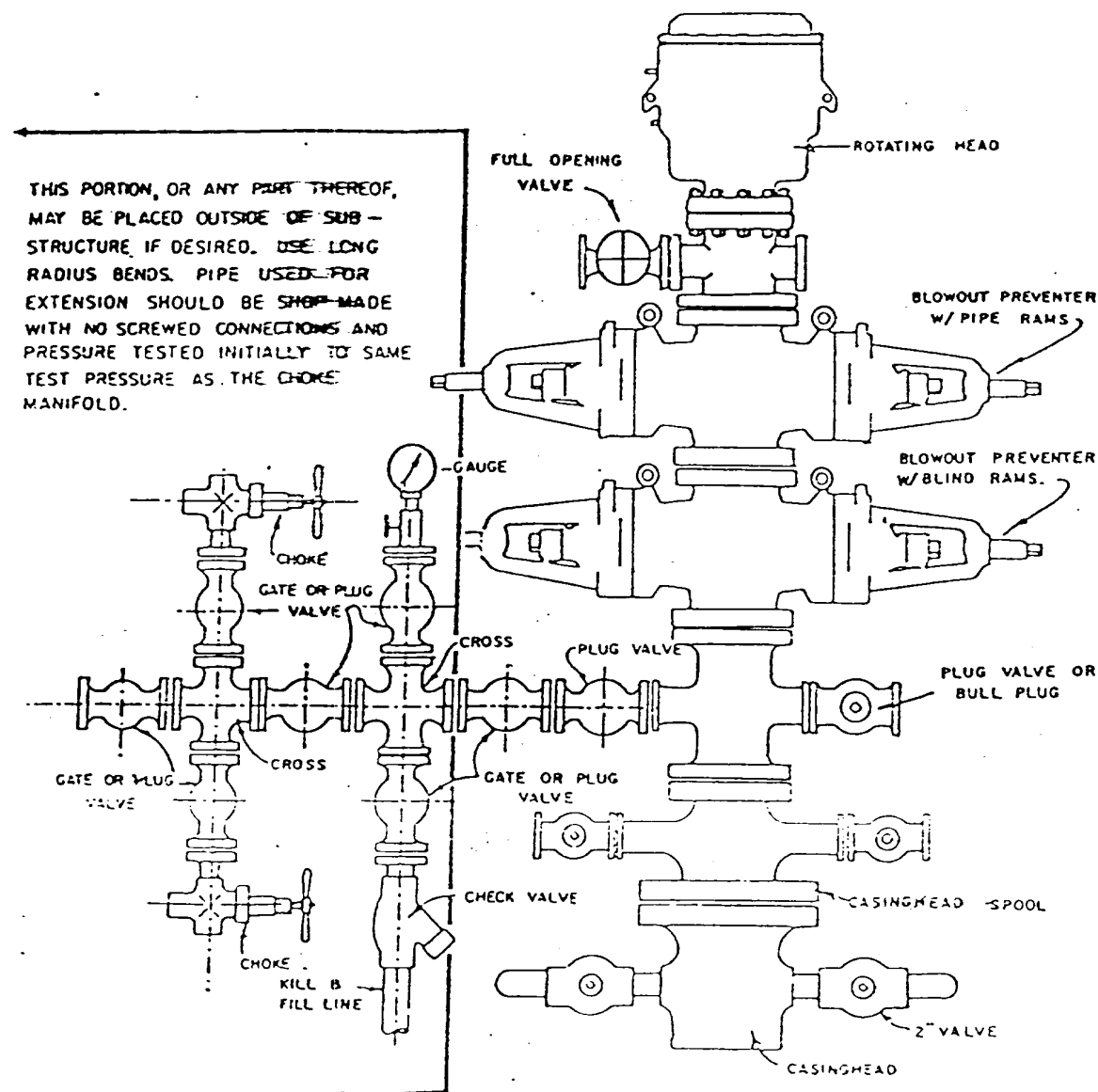

BLOWOUT PREVENTER HOOKUP

API Series # 900

EXHIBIT D-4

OCTOBER 16, 1959

Operation of BOP by closing both pipe and blind rams will be tested each trip or, on long bit runs, pipe rams will be closed once each 24 hours.

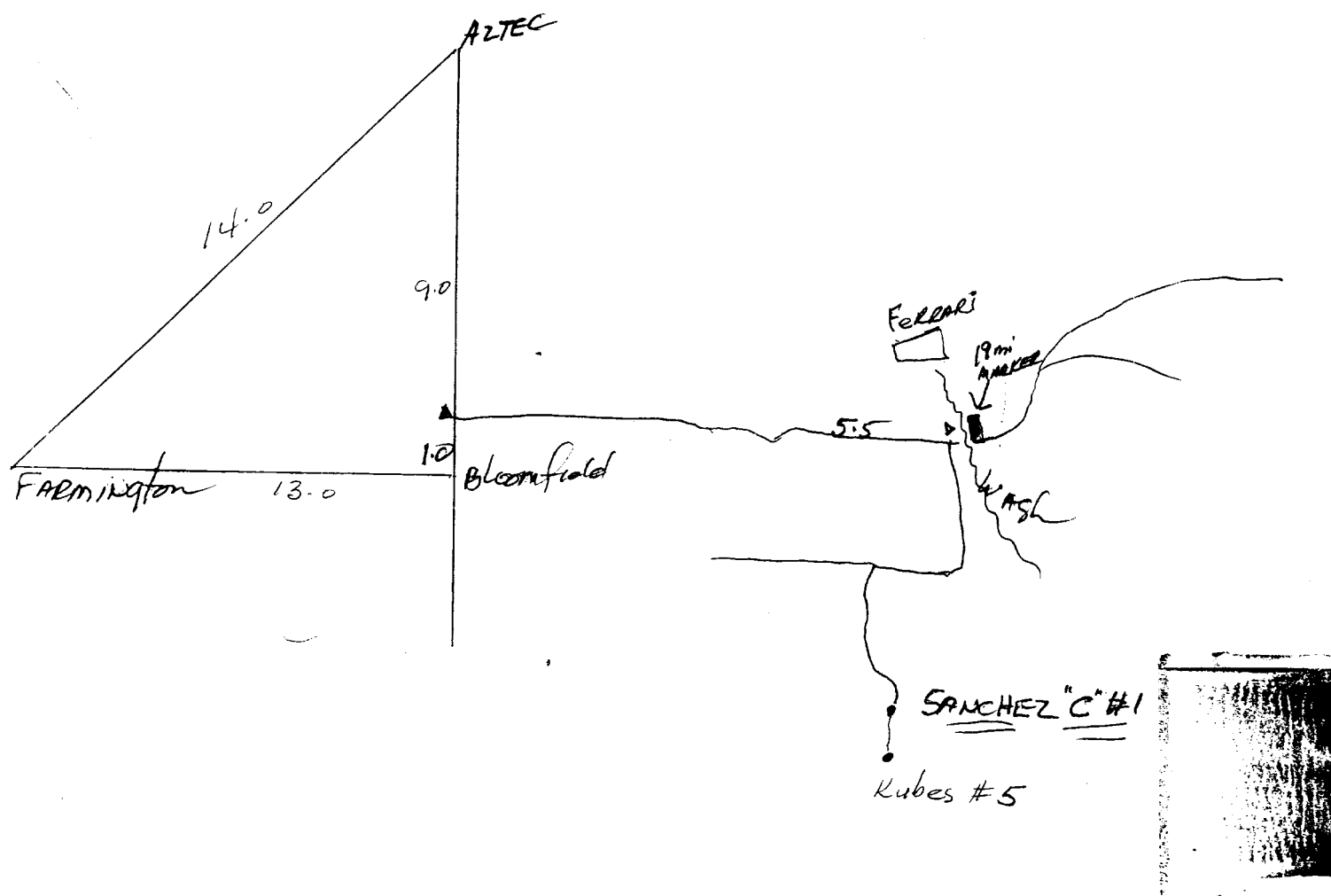
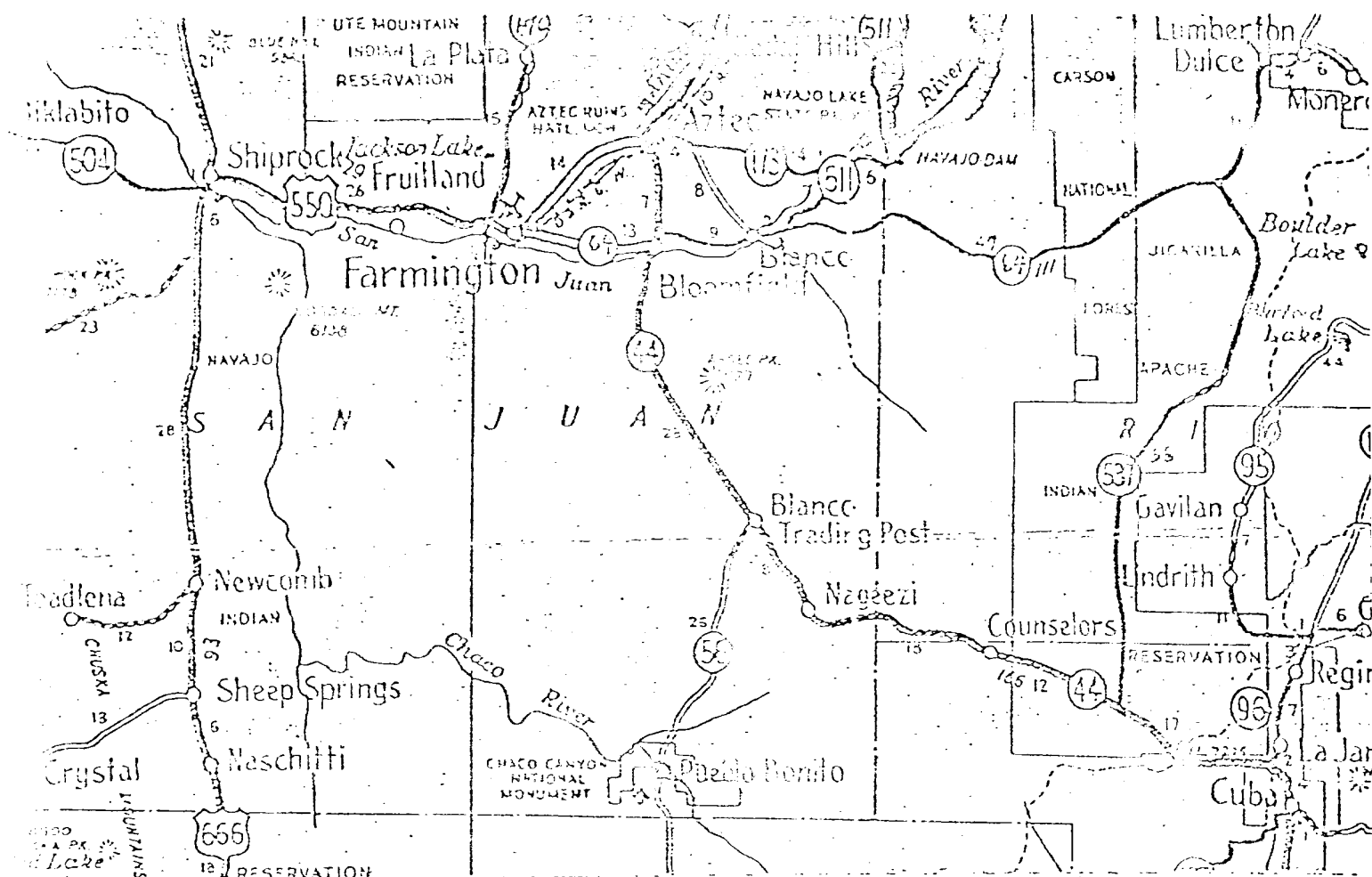

Sanchez Gas Com "D" No. 1
 NE 1/4 NE 1/4
 Sec 28, T 29N, R 10W
 SAN JUAN CO. NEW MEX
 RAIL POINT: 148 mi. Gallup, NM
 Mud POINT: 21 mi. Aztec, NM
 CEMENT POINT: 25 mi. Farmington, NM