

STATE OF NEW MEXICO  
ENERGY AND MINERALS DEPARTMENT

NO. OF COPIES RECEIVED	
DISTRIBUTION	
SANTA FE	
FILE	
U.S.G.S.	
LAND OFFICE	
OPERATOR	

OIL CONSERVATION DIVISION  
P. O. BOX 2088  
SANTA FE, NEW MEXICO 87501

Form C-103  
Revised 10-1-78

**SUNDRY NOTICES AND REPORTS ON WELLS**  
(DO NOT USE THIS FORM FOR PROPOSALS TO DRILL OR TO DEEPEN OR PLUG BACK TO A DIFFERENT RESERVOIR. USE "APPLICATION FOR PERMIT -" (FORM C-101) FOR SUCH PROPOSALS.)

1. <input type="checkbox"/> OIL WELL <input checked="" type="checkbox"/> GAS WELL <input type="checkbox"/> OTHER	5a. Indicate Type of Lease State <input type="checkbox"/> Fee <input checked="" type="checkbox"/>
2. Name of Operator <b>Amoco Production Company</b>	5. State Oil & Gas Lease No.
3. Address of Operator <b>501 Airport Drive, Farmington, NM 87401</b>	7. Unit Agreement Name
4. Location of Well UNIT LETTER <b>F</b> <b>1475</b> FEET FROM THE <b>North</b> LINE AND <b>1685</b> FEET FROM THE <b>West</b> LINE, SECTION <b>26</b> TOWNSHIP <b>29N</b> RANGE <b>10W</b> NMPM.	8. Farm or Lease Name <b>Baca Gas Com "A"</b>
	9. Well No. <b>1A</b>
	10. Field and Pool, or Wildcat <b>Blanco Mesaverde</b>
15. Elevation (Show whether DF, RT, GR, etc.) <b>5507' GR</b>	12. County <b>San Juan</b>

Check Appropriate Box To Indicate Nature of Notice, Report or Other Data  
NOTICE OF INTENTION TO:

PERFORM REMEDIAL WORK ☐  
TEMPORARILY ABANDON ☐  
PULL OR ALTER CASING ☐  
OTHER location change ☐

PLUG AND ABANDON ☐  
CHANGE PLANS ☐

SUBSEQUENT REPORT OF:

REMEDIAL WORK ☐  
COMMENCE DRILLING OPNS. ☐  
CASING TEST AND CEMENT JOB ☐  
OTHER ☐

ALTERING CASING ☐  
PLUG AND ABANDONMENT ☐

17. Describe Proposed or Completed Operations (Clearly state all pertinent details, and give pertinent dates, including estimated date of starting any proposed work) SEE RULE 1103.

Amoco Production Company requests approval to change the location for the subject well. Please see new plat and vicinity map attached.

**RECEIVED**  
FEB 21 1985  
OIL CON. DIV.  
DIST. 3

18. I hereby certify that the information above is true and complete to the best of my knowledge and belief.

Original Signed By  
**B. D. Shaw**

TITLE **Administrative Supervisor**

DATE **2/14/85**

Original Signed By **FRANK T. CHAVEZ**

TITLE **SUPERVISOR DISTRICT 3**

**FEB 21 1985**

CONDITIONS OF APPROVAL, IF ANY:

DATE

All distances must be from the outer boundaries of the Section.

Operator AMOCO PRODUCTION COMPANY			Lease BACA Gas Com "A"		Well No. 14
Unit Letter F	Section 26	Township 29N	Range 10W	County San Juan	
Actual Footage Location of Well: 1175 feet from the North line and 1685 feet from the West line					
Ground Level Elev: 5507	Producing Formation Mesaverde		Pool Blanco Mesaverde		Dedicated Acreage: 320 Acres

1. Outline the acreage dedicated to the subject well by colored pencil or hachure marks on the plat below.
2. If more than one lease is dedicated to the well, outline each and identify the ownership thereof (both as to working interest and royalty).
3. If more than one lease of different ownership is dedicated to the well, have the interests of all owners been consolidated by communitization, unitization, force-pooling, etc?

☒ Yes ☐ No If answer is "yes," type of consolidation Communitized

If answer is "no," list the owners and tract descriptions which have actually been consolidated. (Use reverse side of this form if necessary.)

No allowable will be assigned to the well until all interests have been consolidated (by communitization, unitization, forced-pooling, or otherwise) or until a non-standard unit, eliminating such interests, has been approved by the Commission.

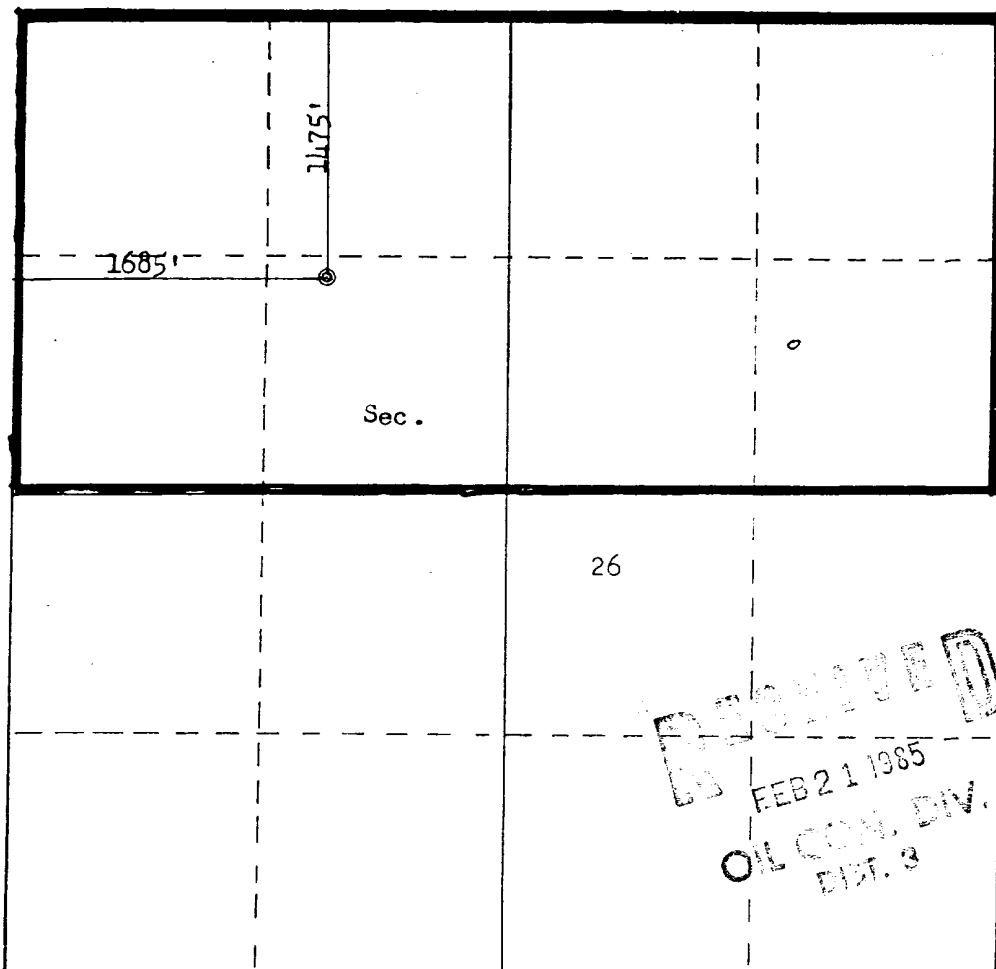

Scale: 1"=1000'

CERTIFICATION

I hereby certify that the information contained herein is true and complete to the best of my knowledge and belief.

Original Signed

Name  
B.D. Shaw  
Position  
Administrative Supervisor  
Company  
Amoco Production Company  
Date  
2-14-85

I hereby certify that the well location shown on this plat was plotted from field notes of actual surveys made by me or under my supervision, and that the same is true and correct to the best of my knowledge and belief.

Date Surveyed  
February 1985  
Registered Professional Engineer and Land Surveyor  
Fred B. Kerr Jr.  
Certificate No.  
3950

