

Amended Location
OIL CONSERVATION DIVISION
P. O. BOX 2088
SANTA FE, NEW MEXICO 87501

Form C-103
Revised 10-1-78

NO. OF COPIES RECEIVED	
DISTRIBUTION	
SANTA FE	
FILE	
U.S.G.S.	
LAND OFFICE	
OPERATOR	

5a. Indicate Type of Lease State <input checked="" type="checkbox"/> Fee <input type="checkbox"/>	
5. State Oil & Gas Lease No.	
7. Unit Agreement Name	
8. Farm or Lease Name New Mexico "A" Com	
9. Well No. 1E	
10. Field and Pool, or Wildcat Basin Dakota	
12. County San Juan	

SUNDRY NOTICES AND REPORTS ON WELLS
(DO NOT USE THIS FORM FOR PROPOSALS TO DRILL OR TO DEEPEN OR PLUG BACK TO A DIFFERENT RESERVOIR. USE "APPLICATION FOR PERMIT -" (FORM C-101) FOR SUCH PROPOSALS.)

OIL WELL ☐ GAS WELL ☒ OTHER-

Name of Operator
Union Texas Petroleum Corporation

Address of Operator
1010 Lincoln Tower, 1860 Lincoln Street, Denver, Colorado 80259

Location of Well
UNIT LETTER D 790 FEET FROM THE North LINE AND 790 FEET FROM
THE West LINE, SECTION 16 TOWNSHIP 29N RANGE 12W NMPM.

15. Elevation (Show whether DF, RT, GR, etc.)
5773 GL

6. Check Appropriate Box To Indicate Nature of Notice, Report or Other Data

NOTICE OF INTENTION TO:		SUBSEQUENT REPORT OF:	
PERFORM REMEDIAL WORK <input type="checkbox"/>	PLUG AND ABANDON <input type="checkbox"/>	REMEDIAL WORK <input type="checkbox"/>	ALTERING CASING <input type="checkbox"/>
TEMPORARILY ABANDON <input type="checkbox"/>	CHANGE PLANS <input type="checkbox"/>	COMMENCE DRILLING OPNS. <input type="checkbox"/>	PLUG AND ABANDONMENT <input type="checkbox"/>
PULL OR ALTER CASING <input type="checkbox"/>	OTHER <u>Move Location</u> <input checked="" type="checkbox"/>	CASING TEST AND CEMENT JOB <input type="checkbox"/>	OTHER <input type="checkbox"/>

7. Describe Proposed or Completed Operations (Clearly state all pertinent details, and give pertinent dates, including estimated date of starting any proposed work) SEE RULE 1103.

The original location has been moved from 1850' FNL, 1130' FWL of Section 16-29N-12W to 790' FNL, 790' FWL of Section 16-29N-12W due to topographical problems.



8. I hereby certify that the information above is true and complete to the best of my knowledge and belief.

SIGNED Thomas C. Belaha TITLE Division Petroleum Engineer DATE 11/30/81

APPROVED BY Jeff A. Edmister TITLE DEPUTY OIL & GAS INSPECTOR, DIST. #3 DATE DEC 3 1981

CONDITIONS OF APPROVAL, IF ANY:

OIL CONSERVATION DIVISION

STATE OF NEW MEXICO
ENERGY AND MINERALS DEPARTMENT

P. O. BOX 2088

SANTA FE, NEW MEXICO 87501

Form C-102
Revised 10-1-78

All distances must be from the outer boundaries of the Section.

Operator UNION TEXAS PETROLEUM CORPORATION			Lease NEW MEXICO "A" COM		Well No. 1E
Unit Letter D	Section 16	Township 29N	Range 12W	County San Juan	
Actual Footage Location of Well: 790 feet from the North line and 790 feet from the West line					
Ground Level Elev. 5773	Producing Formation Dakota		Pool Basin Dakota		Dedicated Acreage: 320 Acres

1. Outline the acreage dedicated to the subject well by colored pencil or hachure marks on the plat below.
2. If more than one lease is dedicated to the well, outline each and identify the ownership thereof (both as to working interest and royalty).
3. If more than one lease of different ownership is dedicated to the well, have the interests of all owners been consolidated by communitization, unitization, force-pooling, etc?

☒ Yes ☐ No If answer is "yes," type of consolidation Communitization

If answer is "no," list the owners and tract descriptions which have actually been consolidated. (Use reverse side of this form if necessary.)

No allowable will be assigned to the well until all interests have been consolidated (by communitization, unitization, forced-pooling, or otherwise) or until a non-standard unit, eliminating such interests, has been approved by the Commission.

Skelly 790'	Skelly	UTP 5/6 Sun 1/6	Sun
790'			
State <u>Amended location</u> State	State	State	State
UTP 5/6 Sun 1/6 1130'	Texaco	Sun	UTP 5/6 Sun 1/6
			○
State	Sec. State	State	State
		16	



CERTIFICATION

I hereby certify that the information contained herein is true and complete to the best of my knowledge and belief.

Thomas C. Belsha

Name **Thomas C. Belsha**
Position **Division Petroleum Engineer**
Company **Union Texas Petroleum Corporation**
Date **11/30/81**

I hereby certify that the well location shown on this plat was plotted from field notes of actual surveys made by me or under my supervision, and that the same is true and correct to the best of my knowledge and belief.

Date Surveyed **October 24, 1981**
Registered Professional Engineer and/or Land Surveyor
Fred B. Kerr Jr.
Certificate No. **3950**

0 330 660 990 1320 1650 1980 2310 2640 2000 1500 1000 500 0

Scale: 1"=1000'

1° 8' 0" 30"

1570000m E

158

159

160

161

40° 45'

4070000m N

4069

4068

4067

42° 30'

CK 34 MI.
S 550 5 MI.

4357 11 NW
(FARMINGTON)

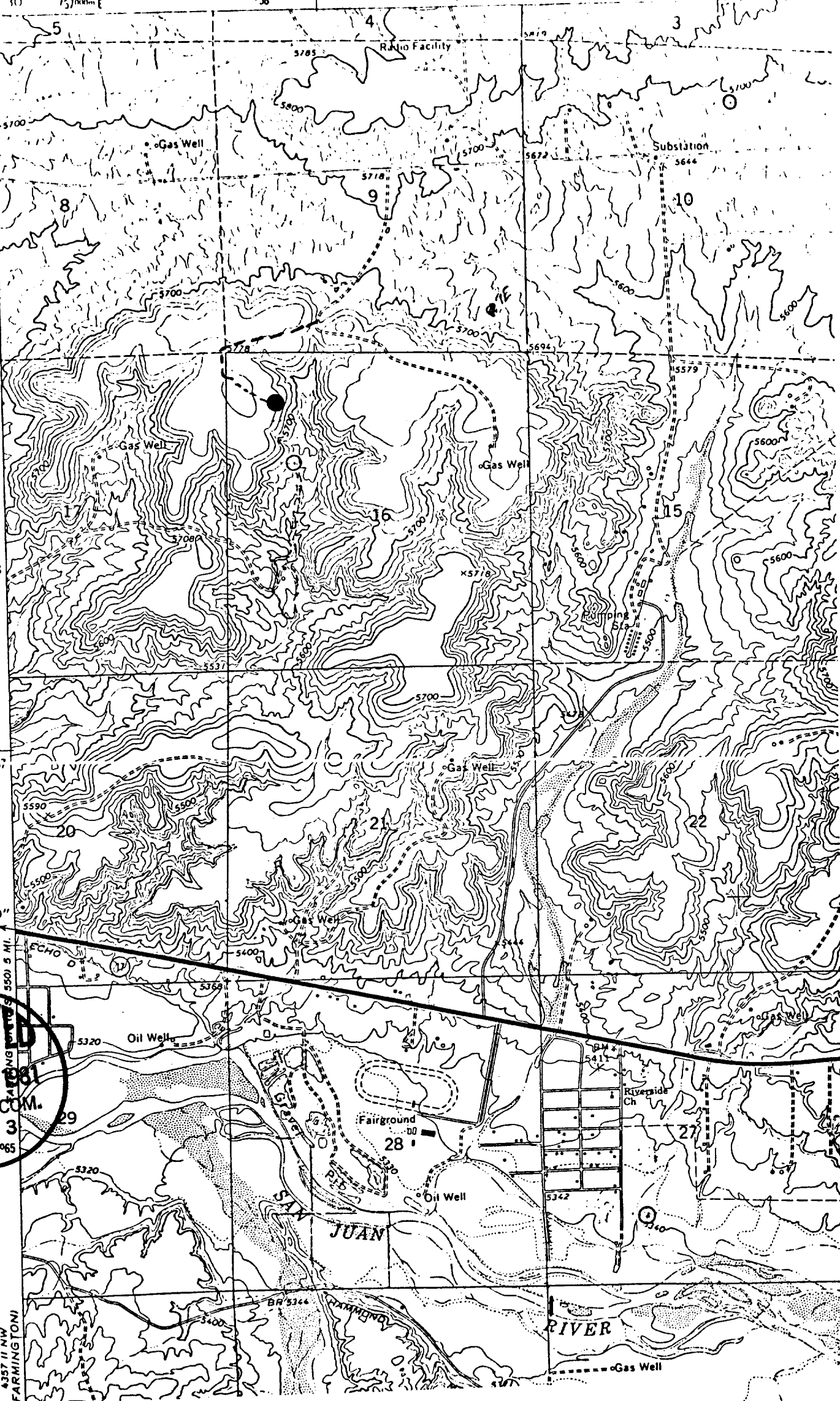

RECEIVED
DEC 3 - 1981
OIL CON. COM.
DIST. 3

Vicinity Map for
UNION TEXAS PETROLEUM CORP. #1E NEW MEXICO "A" COM
790'FNL 790'FWL Sec. 16-T29N-R12W
SAN JUAN COUNTY, NEW MEXICO