

UNITED STATES
DEPARTMENT OF THE INTERIOR
BUREAU OF LAND MANAGEMENT

APPLICATION FOR PERMIT TO DRILL, DEEPEN, OR PLUG BACK

1a. TYPE OF WORK

DRILL ☒

DEEPEN ☐

PLUG BACK ☐

b. TYPE OF WELL

OIL
WELL ☒

GAS
WELL ☐

OTHER

SINGLE
ZONE ☐

MULTIPLE
ZONE ☒

2. NAME OF OPERATOR

Amoco Production Company

3. ADDRESS OF OPERATOR

501 Airport Drive, Farmington, NM 87401

4. LOCATION OF WELL (Report location clearly and in accordance with any State requirements.)*

At surface 1450' FNL x 1850' FEL

At proposed prod. zone Same

RECEIVED

14. DISTANCE IN MILES AND DIRECTION FROM NEAREST TOWN OR POST OFFICE*

2 miles southeast of Farmington, NM

10. DISTANCE FROM PROPOSED*

LOCATION TO NEAREST
PROPERTY OR LEASE LINE, FT.
(Also to nearest drlg. unit line, if any)

1450'

16. NO. OF ACRES IN LEASE*

FARMINGTON RESERVE AREA

1262

17. NO. OF ACRES ASSIGNED

TO THIS WELL

N 320780

18. DISTANCE FROM PROPOSED LOCATION*

TO NEAREST WELL, DRILLING, COMPLETED,
OR APPLIED FOR, ON THIS LEASE, FT.

1200' S

19. PROPOSED DEPTH

6295'

20. ROTARY OR CABLE TOOLS

Rotary

21. ELEVATIONS (Show whether DF, RT, GR, etc.)

5725' GR

DRILLING OPERATIONS AUTHORIZED ARE
SUBJECT TO COMPLIANCE WITH ATTACHED
"GENERAL REQUIREMENTS"

22. APPROX. DATE WORK WILL START*

As soon as permitted

23.

PROPOSED CASING AND CEMENTING PROGRAM

This action is subject to administrative
appeal pursuant to 30 CFR 290.
QUANTITY OF CEMENT

SIZE OF HOLE	SIZE OF CASING	WEIGHT PER FOOT	SETTING DEPTH	QUANTITY OF CEMENT
12-1/4"	9-5/8"	32.3#, H-40	300'	354 c.f. Class B
8-3/4"	7"	20#, K-55	6295'	1420 c.f. Class B

Amoco proposes to drill the above well to further develop the Basin Dakota and Totah Gallup Extension reservoirs. The well will be drilled to the surface casing point using native mud. The well will then be drilled to TD with a low solids nondispersed mud system. Completion design will be based on open hole logs. Copy of all logs will be filed upon completion. Amoco's standard blowout prevention will be employed; see attached drawing for blowout preventer design. Upon completion the well site will be cleaned and the reserve pit filled and leveled. The gas from this well is dedicated to El Paso Natural Gas under contract No. 56,742.

IN ABOVE SPACE DESCRIBE PROPOSED PROGRAM: If proposal is to deepen or plug back, give data on present productive zone and proposed new productive zone. If proposal is to drill or deepen directionally, give pertinent data on subsurface locations and measured and vertical depths. Give blowout preventer program, if any.

24. Contract Signed By

SIGNED

District

TITLE Administrative Supervisor

(This space for Federal or State office use)

PERMIT NO.

APPROVAL DATE

APPROVED BY

TITLE

CONDITIONS OF APPROVAL, IF ANY:

NMOCC

*See Instructions On Reverse Side

Title 18 U.S.C. Section 1001, makes it a crime for any person knowingly and willfully to make to any department or agency of the United States any false, fictitious or fraudulent statements or representations as to any matter within its jurisdiction.

5. LEASE DESIGNATION AND SERIAL NO.

SE 078926

6. IF INDIAN, ALLOTTEE OR TRIBE NAME

7. UNIT AGREEMENT NAME

Gallegos Canyon Unit

8. FARM OR LEASE NAME

9. WELL NO.

135E

10. FIELD AND POOL, OR WILDCAT

Basin Dakota/Totah GP Ext.

11. SEC., T., R., M., OR BLK.
AND SURVEY OR AREA

SW/NE Sec. 26, T29N, R13W

12. COUNTY OR PARISH

San Juan

NM

OIL CONSERVATION DIVISION

P. O. BOX 2048

Form C-107
Revised 10-1NEW MEXICO
MINERALS DEPARTMENT

SANTA FE, NEW MEXICO 87501

All distances must be from the outer boundaries of the Section.

Operator AMOCO PRODUCTION COMPANY			Lease GALLEGOS CANYON UNIT		Well No. 135E
Unit Letter G	Section 26	Township 29N	Range 13W	County San Juan	
Actual Footage Location of Well: 1450 feet from the North line and 1850 feet from the East line					
Ground Level Elev: 5725	Producing Formation Dakota & Gallup		Pool Basin Dakota/Totah GP Ext.	Dedicated Acreage: 320/80	Acre

1. Outline the acreage dedicated to the subject well by colored pencil or hachure marks on the plat below.
2. If more than one lease is dedicated to the well, outline each and identify the ownership thereof (both as to working interest and royalty).
3. If more than one lease of different ownership is dedicated to the well, have the interests of all owners been consolidated by communitization, unitization, force-pooling, etc?

☒ Yes ☐ No If answer is "yes," type of consolidation Unitized

If answer is "no," list the owners and tract descriptions which have actually been consolidated. (Use reverse side of this form if necessary.)

No allowable will be assigned to the well until all interests have been consolidated (by communitization, unitization, forced-pooling, or otherwise) or until a non-standard unit, eliminating such interests, has been approved by the Commission.

		1450'
		1850'
		1450'
		1850'

RECEIVED
FEB 1 1985
BUREAU OF LAND MANAGEMENT
SANTA FE, NEW MEXICO

RECEIVED
MAR 18 1985
OIL CON. DIV. 1
DIST. 3

CERTIFICATION

I hereby certify that the information contained herein is true and complete to the best of my knowledge and belief.

Original Signed By
D. D. Lawson

Name
D. D. Lawson
Position **District Administrative Supervisor**
Company
Amoco Production Company

Date
1/24/85

I hereby certify that the well location shown on this plat was plotted from field notes of actual surveys made by me or under my supervision, and that the same is true and correct to the best of my knowledge and belief.

Date Surveyed
January 24, 1985
Registered Professional Engineer and Land Surveyor of New Mexico
Fred E. Kerr, Jr.
Certificate No.
3950

Scale: 1"=1000'

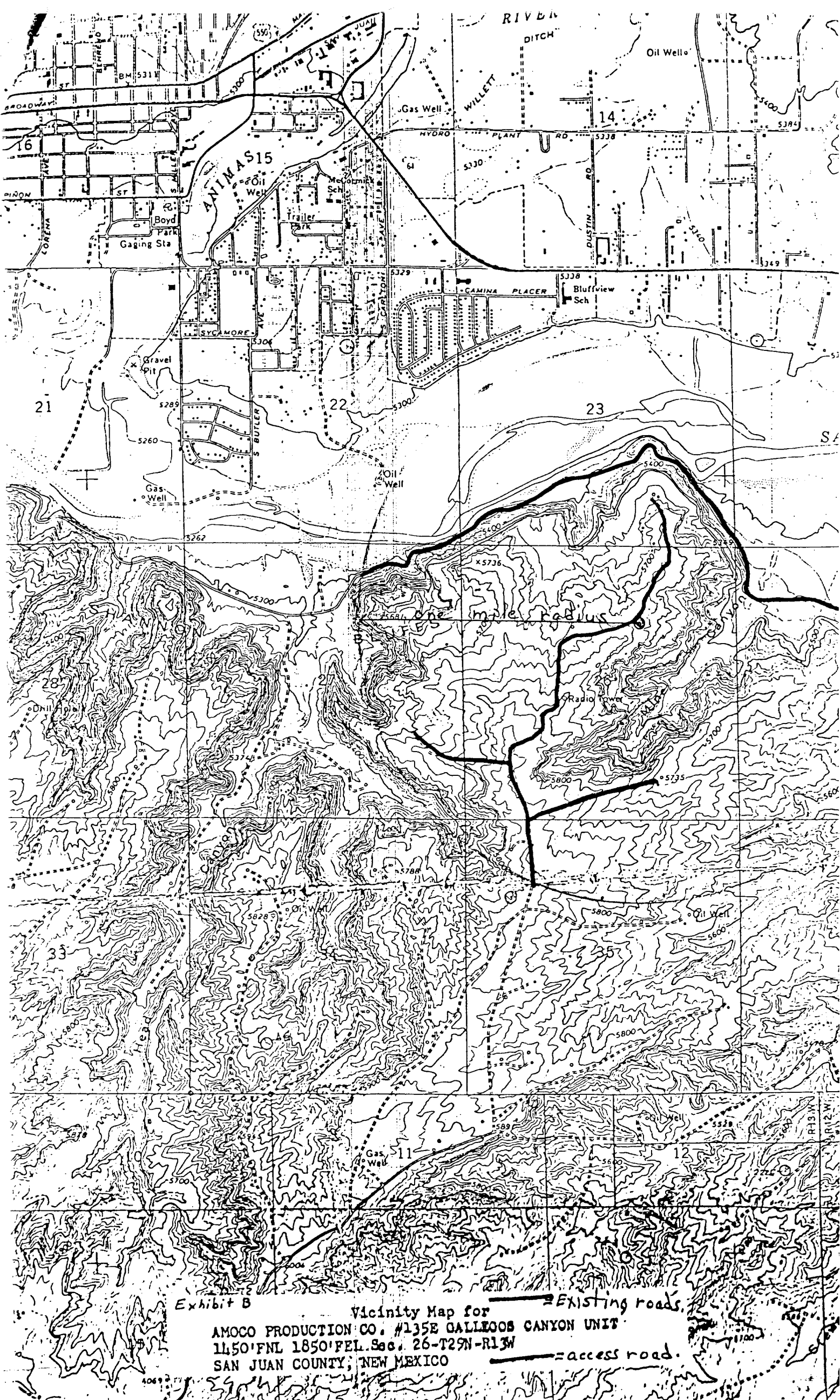

Exhibit B

Vicinity Map for
AMOCO PRODUCTION CO. #135E GALLEGOS CANYON UNIT
1450'FNL 1850'FEL Sec. 26-T29N-R13W
SAN JUAN COUNTY, NEW MEXICO

Existing roads

Access road