



ENERGY AND MINERALS DEPARTMENT

OIL CONSERVATION DIVISION
AZTEC DISTRICT OFFICE

1000 RIO BRAZOS ROAD
AZTEC, NEW MEXICO 87410
(505) 334-6178

OIL CONSERVATION DIVISION
BOX 2088
SANTA FE, NEW MEXICO 87501

DATE 12-30-85

RE: Proposed MC _____
Proposed DHC _____
Proposed NSL X _____
Proposed SWD _____
Proposed WFX _____
Proposed PMX _____

Gentlemen:

I have examined the application dated 12-6-85
for the Meridian O. & Co. San Juan #25 F-35-28N-9W
Operator Lease and Well No. Unit, S-T-R

and my recommendations are as follows:

Approve

NSL 2207

Yours truly,

E. Kessel

MERIDIAN OIL

December 4, 1985

Mr. Richard Stamets
New Mexico Oil Conservation Division
Post Office Box 2088
Santa Fe, New Mexico 87501

Dear Mr. Stamets:

This is a revised request for administrative approval for an unorthodox gas well location in the Basin Dakota Pool.

It is intended to locate the Meridian Oil Inc.'s San Juan #25 at 1610' from the North line and 1980' from the West line of Section 35, T-29-N, R-9-W, San Juan County, New Mexico.

An existing pipeline and Largo Wash makes it impossible to build an orthodox location in the northwest quarter of this section.

A copy of this application is being submitted to all offset operators by certified mail with a request that they furnish your Santa Fe office with a Waiver of Objection, and return one copy to this office.

Plats showing the proposed well location and the terrain in Section 35, along with an ownership plat, are attached.

Sincerely yours,

G. W. Brink

G. W. Brink
Project Drilling Engineer

encl.

WAIVER

_____ hereby waives objection to Meridian Oil Inc.'s application for an unorthodox location for their San Juan #25 as proposed above.

By: _____

Date: _____

cc: Koch Industries
Tenneco
D. J. Simmons

RECEIVED
DEC 10 1985
OIL & GAS DIV.
DIST. 3

Well Name San Juan #25, Basin Dakota

Footage----- 1610' FNL, 1980' FWL

APPLICATION FOR NON-STANDARD LOCATION

County San Juan State New Mexico Section 35 Township 29N Range 9W

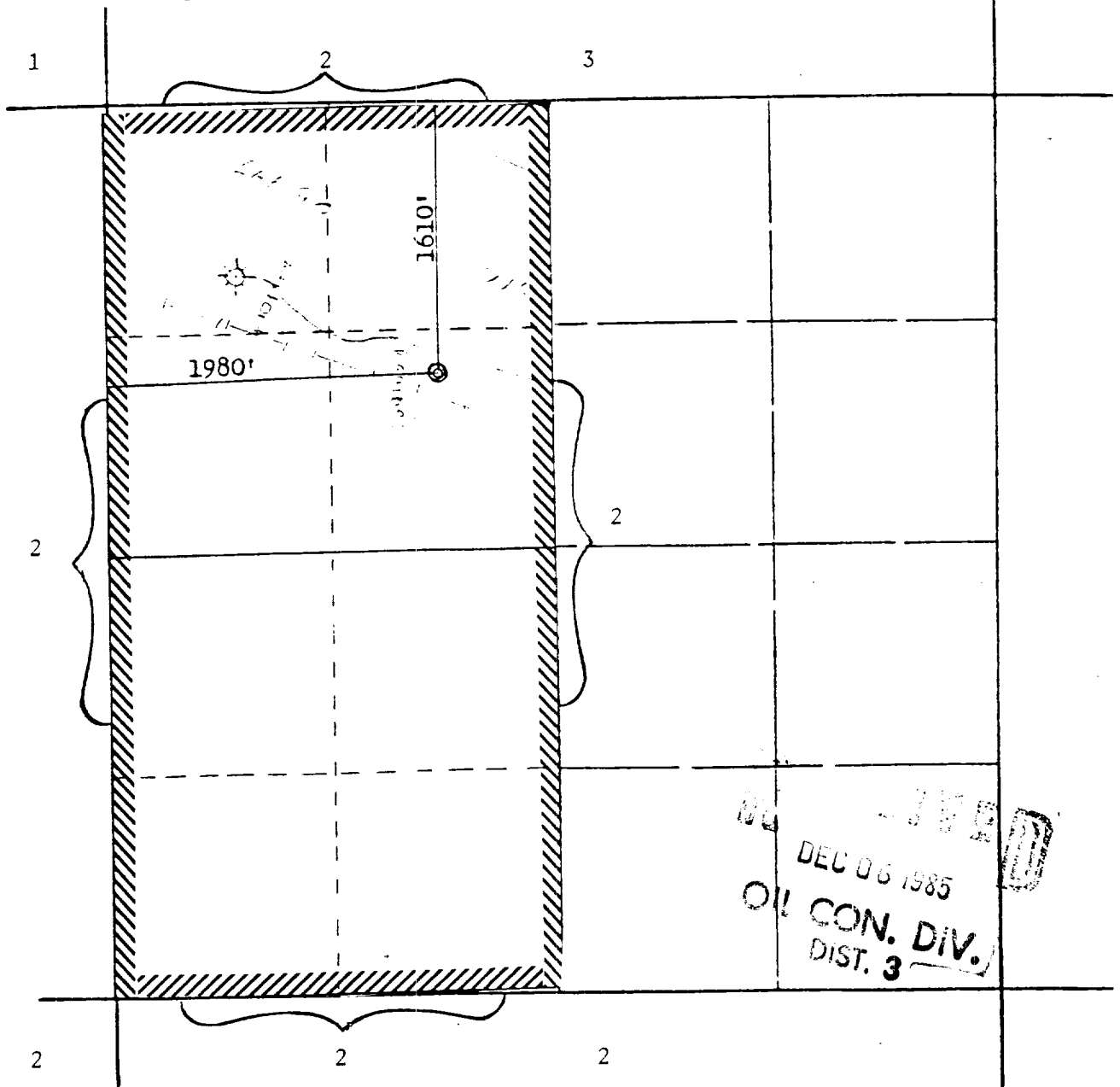

REMARKS:

- (1) Koch Industries, Inc.
- (2) Tenneco Oil Company
- (3) D. J. Simmons

ld

Vicinity Map for
EL PASO NATURAL GAS COMPANY #25 SAN JUAN
1610'FNL 1980'FWL Sec. 35-T29N-R9W
SAN JUAN COUNTY, NEW MEXICO

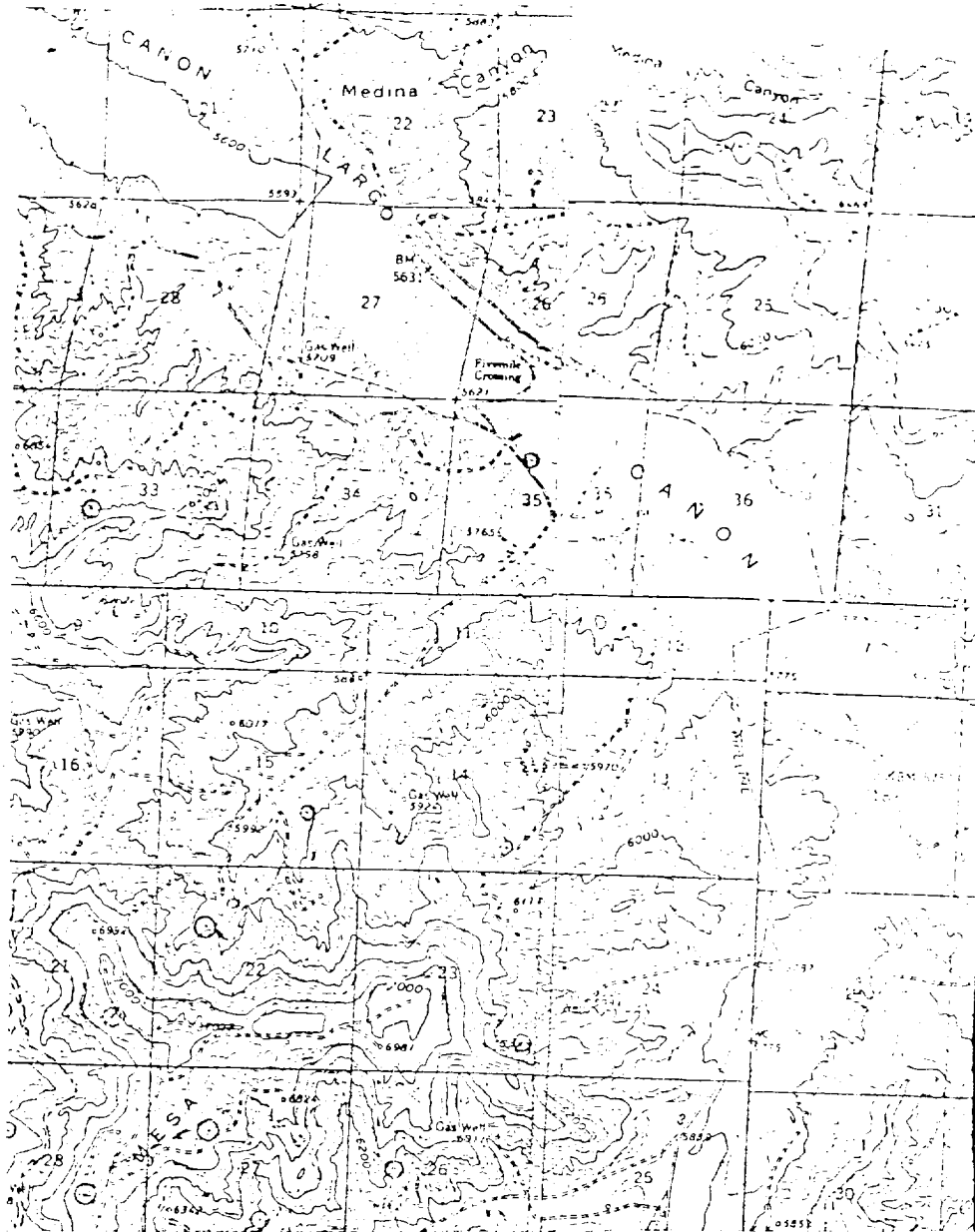

Map #1

LEGEND OF RIGHT-OF-WAYS

EXISTING ROADS

EXISTING PIPELINES

EXISTING ROAD & PIPELINE

PROPOSED ROADS

PROPOSED PIPELINES

PROPOSED ROAD & PIPELINE

**NEW MEXICO OIL CONSERVATION COMMISSION
WELL LOCATION AND ACREAGE DEDICATION PLAT**

Form C-102
Supersedes C-128
Effective 1-1-65

All distances must be from the outer boundaries of the Section.

Operator Meridian Oil Inc.			Lease SAN JUAN (NM 029146)		Well No. 25
Unit Letter F	Section 35	Township 29N	Range 9W	County San Juan	
Actual Footage Location of Well:					
1610		feet from the North	line and 1980	feet from the West	line
Ground Level Elev. 5666	Producing Formation Dakota		Pool Basin	Dedicated Acreage: 306.10 Acres	

1. Outline the acreage dedicated to the subject well by colored pencil or hachure marks on the plat below.
2. If more than one lease is dedicated to the well, outline each and identify the ownership thereof (both as to working interest and royalty).
3. If more than one lease of different ownership is dedicated to the well, have the interests of all owners been consolidated by communitization, unitization, force-pooling, etc?

☐ Yes ☐ No If answer is "yes," type of consolidation _____

If answer is "no," list the owners and tract descriptions which have actually been consolidated. (Use reverse side of this form if necessary.) _____

No allowable will be assigned to the well until all interests have been consolidated (by communitization, unitization, forced-pooling, or otherwise) or until a non-standard unit, eliminating such interests, has been approved by the Commission.

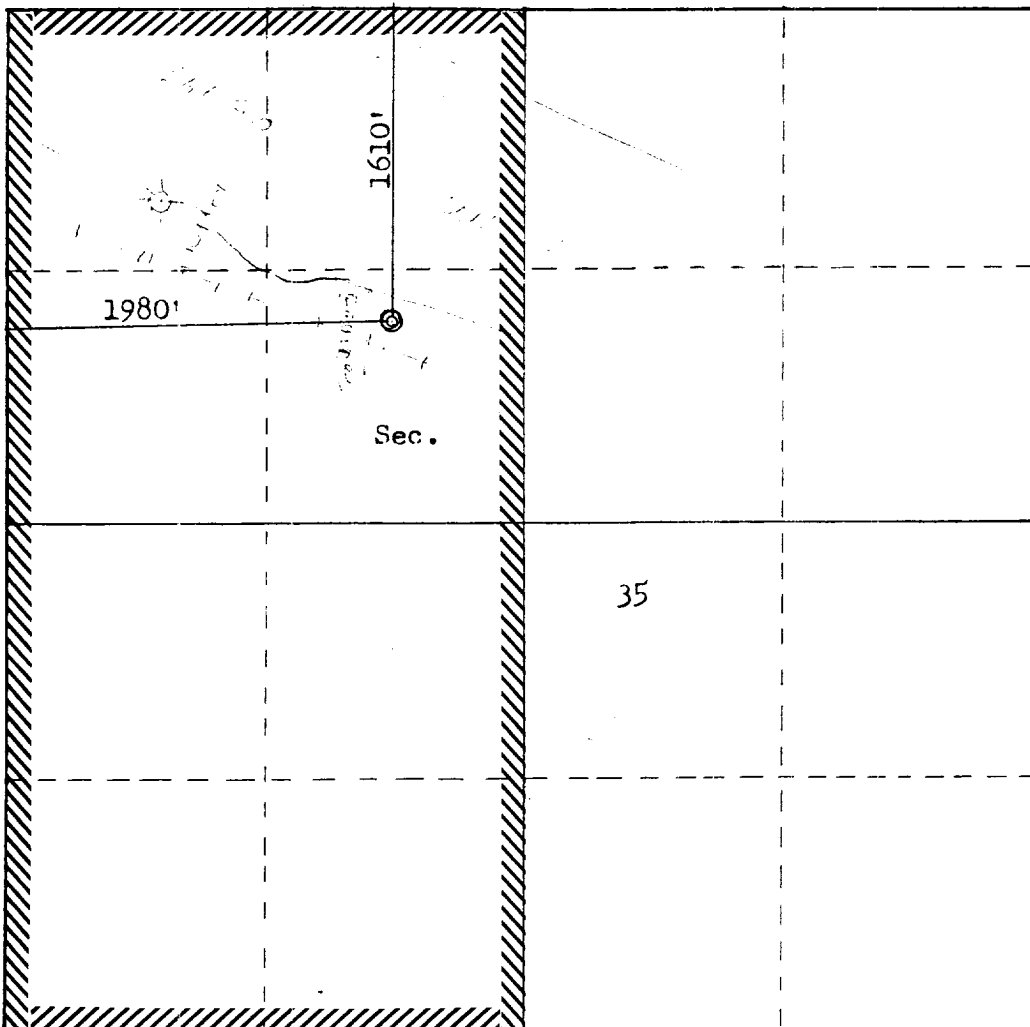

Scale: 1"=1000'

CERTIFICATION

I hereby certify that the information contained herein is true and complete to the best of my knowledge and belief.

Name
Drilling Clerk

Position
Meridian Oil Inc.

Company

Date

I hereby certify that the well location shown on this plat was plotted from field notes of actual surveys made by me or under my supervision, and that the same is true and correct to the best of my knowledge and belief.

Date Surveyed
November 23, 1985

Registered Professional Engineer
and Land Surveyor

Fred B. Kerr Jr.
Fred B. Kerr Jr.

Certificate No.
3950