



TONEY ANAYA  
GOVERNOR

STATE OF NEW MEXICO  
ENERGY AND MINERALS DEPARTMENT  
OIL CONSERVATION DIVISION



1935 - 1985

May 8, 1986

POST OFFICE BOX 2088  
STATE LAND OFFICE BUILDING  
SANTA FE, NEW MEXICO 87501  
(505) 827-5800

Manana Gas Inc.  
P. O. Box 36990  
Albuquerque, New Mexico 87176

Attention: Ed Hartman

Administrative Order NSL-2266

Gentlemen:

*eter* Reference is made to your application for a non-standard location for your Mary Jane #1 well to be located 590 feet from the South line and 1870 feet from the West line of Section 22, Township 29 North, Range 11 West, NMPM, ~~Bloomfield~~ Chacra Pool, San Juan County, New Mexico. The SW/4 of said Section 22 shall be dedicated to the well.

By authority granted me under the provisions of Rule 104 F(I), the above-described unorthodox location is hereby approved.

Sincerely,

R. L. STAMETS, DIRECTOR

RLS/DC/dr

cc: Oil Conservation Division - Aztec

RECEIVED  
MAY 12 1986  
OIL CON. DIV.  
DIST. 3



STATE OF NEW MEXICO  
ENERGY AND MINERALS DEPARTMENT  
OIL CONSERVATION DIVISION  
AZTEC DISTRICT OFFICE

1000 RIO BRAZOS ROAD  
AZTEC, NEW MEXICO 87410  
(505) 334-6178

OIL CONSERVATION DIVISION  
BOX 2088  
SANTA FE, NEW MEXICO 87501

DATE 4-10-86

RE: Proposed MC \_\_\_\_\_  
Proposed DHC \_\_\_\_\_  
Proposed NSL X \_\_\_\_\_  
Proposed SWD \_\_\_\_\_  
Proposed WFX \_\_\_\_\_  
Proposed PMX \_\_\_\_\_

Gentlemen:

I have examined the application dated 4-8-86  
for the Mauana Gas, Inc. Mary Jane #1 N-22-29N-11W  
Operator Lease and Well No. Unit, BLM

and my recommendations are as follows:

Approve  
\_\_\_\_\_  
\_\_\_\_\_  
\_\_\_\_\_  
\_\_\_\_\_

Yours truly,

E. Garza

Manana Gas, Inc.

P. O. BOX 36990

ED HARTMAN, PRES.

ALBUQUERQUE, NEW MEXICO 87176

TELE: (505) 884-4863

(505) 884-0814

April 8, 1986

Oil Conservation Commission  
P.O. Box 2088  
Santa Fe, New Mexico 87501

Re: Application for Nonstandard Location  
Manana Gas, Inc.  
Mary Jane #1, 590' FSL, 1870' FWL  
N-22-29N-11W, San Juan County  
Bloomfield Chacra

Gentlemen:

We hereby request a nonstandard location for a well to be drilled 590 feet from the South line and 1870 feet from the West line of Section 22, T29N, R11W, San Juan County, due to topographical

We have located the well on a 100 foot extension to an existing site on which the Kimbell-Cook #1 and Kimbell-Cook #2 wells are located in order to keep all three wells in as small total area as possible. This location is within the corporate limits of the City of Bloomfield therefore the well must be more than 300 feet from any residential site. For that reason, it was set in the southwest portion of the new tract.

Copies of this application are being sent by certified mail to all offset operators of wells which are completed in the Bloomfield Chacra formation. The names and addresses of all these operators are shown on an attached sheet.

Also enclosed are the well location plat and an offset ownership plat.

If further information is needed, please contact us.

Yours very truly,

*Ed Hartman*

Ed Hartman  
President, Manana Gas, Inc.

EMH:nh

Enclosures as stated

RECEIVED  
APR 08 1986  
OIL CON. DIV.  
DIST. 3

Manana Gas, Inc.

P.O. BOX 36990

ED HARTMAN, PRES.

ALBUQUERQUE, NEW MEXICO 87176

TELE: (505) 884-4863

(505) 884-0814

April 8, 1986

Oil Conservation Commission  
P.O. Box 2088  
Santa Fe, New Mexico 87501

Re: Application for Nonstandard Location  
Manana Gas, Inc.  
Mary Jane #1, 590' FSL, 1870' FWL  
N-22-29N-11W, San Juan County  
Bloomfield Chacra

Gentlemen:

We hereby request a nonstandard location for a well to be drilled 590 feet from the South line and 1870 feet from the West line of Section 22, T29N, R11W, San Juan County, due to topographical

We have located the well on a 100 foot extension to an existing site on which the Kimbell-Cook #1 and Kimbell-Cook #2 wells are located in order to keep all three wells in as small total area as possible. This location is within the corporate limits of the City of Bloomfield therefore the well must be more than 300 feet from any residential site. For that reason, it was set in the southwest portion of the new tract.

Copies of this application are being sent by certified mail to all offset operators of wells which are completed in the Bloomfield Chacra formation. The names and addresses of all these operators are shown on an attached sheet.

Also enclosed are the well location plat and an offset ownership plat.

If further information is needed, please contact us.

Yours very truly,

*Ed Hartman*

Ed Hartman  
President, Manana Gas, Inc.

EMH:nh

Enclosures as stated

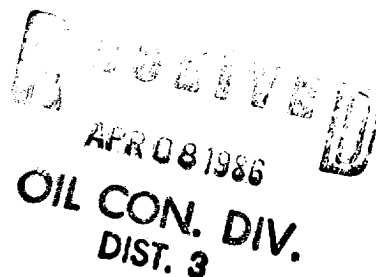

Manana Gas, Inc.

P. O. BOX 36990

ED HARTMAN, PRES.

ALBUQUERQUE, NEW MEXICO 87176

TELE: (505) 884-4863

(505) 884-0814

April 8, 1986

Oil Conservation Commission  
P.O. Box 2088  
Santa Fe, New Mexico 87501

Re: Application for Nonstandard Location  
Manana Gas, Inc.  
Mary Jane #1, 590' FSL, 1870' FWL  
N-22-29N-11W, San Juan County  
Bloomfield Chacra

Gentlemen:

We hereby request a nonstandard location for a well to be drilled 590 feet from the South line and 1870 feet from the West line of Section 22, T29N, R11W, San Juan County, due to topographical

We have located the well on a 100 foot extension to an existing site on which the Kimbell-Cook #1 and Kimbell-Cook #2 wells are located in order to keep all three wells in as small total area as possible. This location is within the corporate limits of the City of Bloomfield therefore the well must be more than 300 feet from any residential site. For that reason, it was set in the southwest portion of the new tract.

Copies of this application are being sent by certified mail to all offset operators of wells which are completed in the Bloomfield Chacra formation.

The names and addresses of all these operators are shown on an attached sheet.

Also enclosed are the well location plat and an offset ownership plat.

If further information is needed, please contact us.

Yours very truly,

*Ed Hartman*

Ed Hartman  
President, Manana Gas, Inc.

EMH:nh

Enclosures as stated

RECEIVED  
APR 08 1986  
OIL CON. DIV  
DIST. 3

**NEW MEXICO OIL CONSERVATION COMMISSION  
WELL LOCATION AND ACREAGE DEDICATION PLAT**

Form OCS-1  
Supersedes  
Effective 14

All distances must be from the outer boundaries of the Section.

Operator <b>MAÑANA GAS INC.</b>			Lease <b>MARY JANE</b>		Well No. <b>1</b>
Unit Letter <b>N</b>	Section <b>22</b>	Township <b>29 NORTH</b>	Range <b>11 WEST</b>	County <b>SAN JUAN</b>	

Actual Footage Location of Well:  
 590 feet from the **SOUTH** line and 1870 feet from the **WEST** line

Ground Level Elev. <b>5430</b>	Producing Formation <b>Chacra</b>	Pool <b>OTERO Bloomfield Chacra</b>	Dedicated Acreage <b>160.462</b> Ac.
-----------------------------------	--------------------------------------	--	---

1. Outline the acreage dedicated to the subject well by colored pencil or hatchure marks on the plat below.
2. If more than one lease is dedicated to the well, outline each and identify the ownership thereof (both as to work interest and royalty).
3. If more than one lease of different ownership is dedicated to the well, have the interests of all owners been consolidated by communitization, unitization, force-pooling, etc?

☐ Yes ☐ No If answer is "yes," type of consolidation \_\_\_\_\_

If answer is "no," list the owners and tract descriptions which have actually been consolidated. (Use reverse side this form if necessary.) \_\_\_\_\_

No allowable will be assigned to the well until all interests have been consolidated (by communitization, unitization, forced-pooling, or otherwise) or until a non-standard unit, eliminating such interests, has been approved by the Commission.

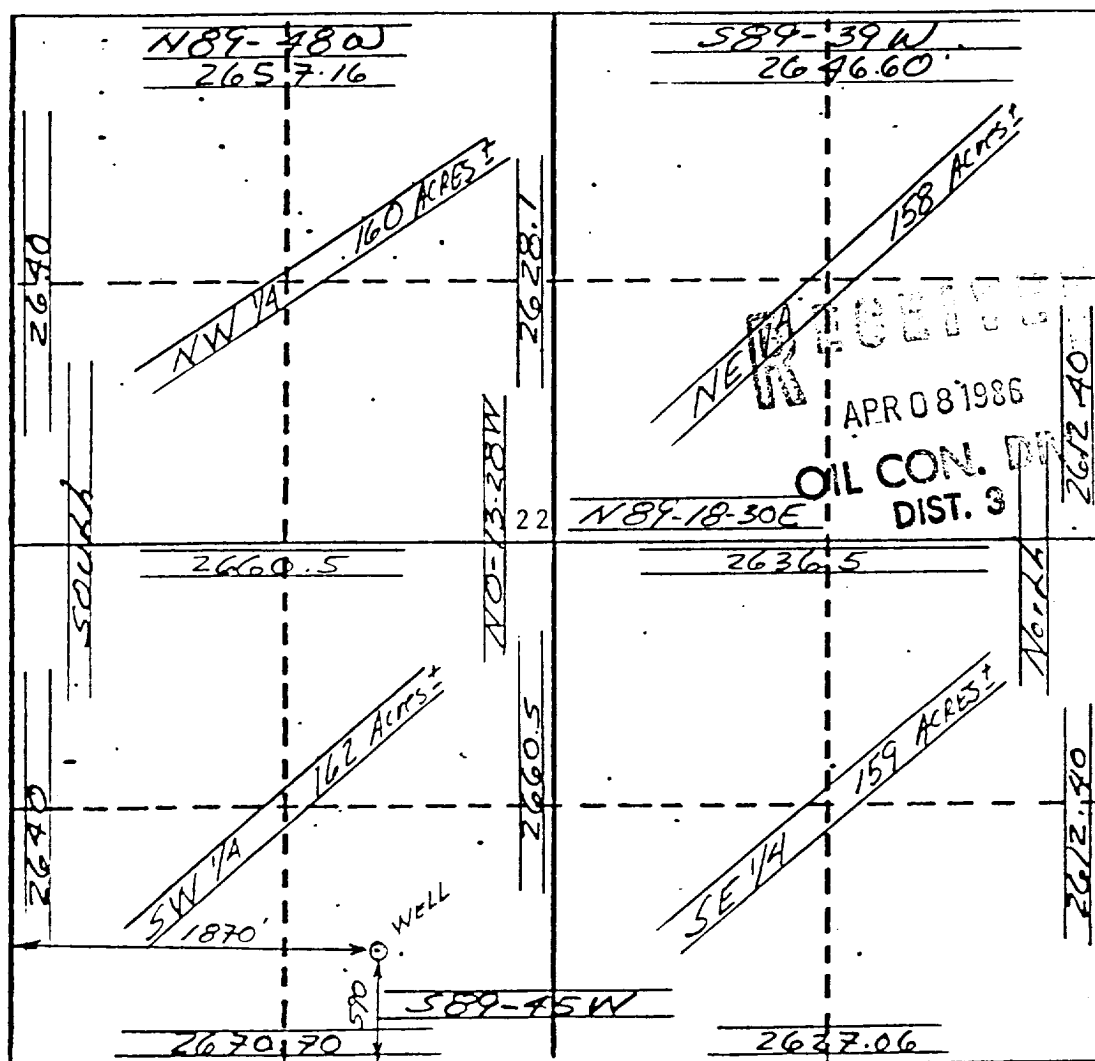

**CERTIFICATION**

I hereby certify that the information contained herein is true and complete to best of my knowledge and belief.

*Ed Hartman*

Name	<b>Ed Hartman</b>
Position	<b>President</b>
Company	<b>Manana Gas, Inc.</b>
Date	<b>4/8/86</b>

I hereby certify that the well location shown on this plat was plotted from the notes of actual survey made by me under my supervision and that the same is true and correct to the best of my knowledge and belief.

*George R. Tompkins*

Date Surveyed	<b>March 12, 1986</b>
Registered Professional Engineer and/or Land Surveyor	<b>George R. Tompkins</b>

Certificate No.  
**7259**

R 11 W

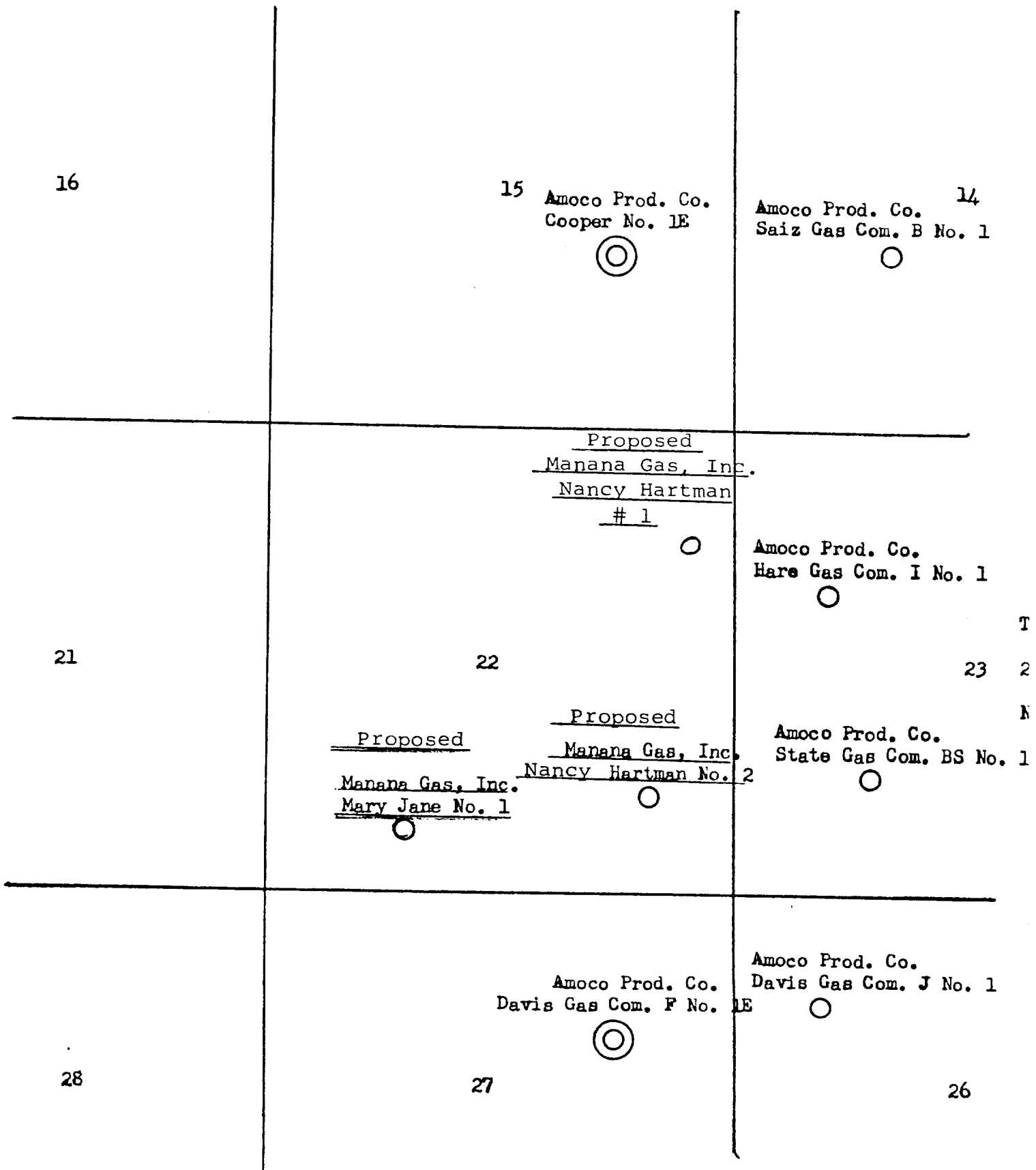

LOCATION MAP OF CHACRA FORMATION WELLS

○ Chacra Well

⊙ Dakota-Chacra Dual Well