

UNITED STATES
DEPARTMENT OF THE INTERIOR
BUREAU OF LAND MANAGEMENT

SUBMIT IN TRIPPLICATE*
(Other instructions on re-
verse side)

Form approved.
Budget Bureau No. 1004-0135
Expires August 31, 1985

SUNDRY NOTICES AND REPORTS ON WELLS

(Do not use this form for proposals to drill or to deepen or plug back to a different reservoir.
Use "APPLICATION FOR PERMIT—" for such proposals.)

1. OIL WELL <input type="checkbox"/> GAS WELL <input checked="" type="checkbox"/> OTHER <input type="checkbox"/>	5. LEASE DESIGNATION AND SERIAL NO. SF-080724-A
2. NAME OF OPERATOR Union Texas Petroleum	6. IF INDIAN, ALLOTTEE OR TRIBE NAME N/A
3. ADDRESS OF OPERATOR 375 U.S. Highway 64, Farmington, New Mexico 87401	7. UNIT AGREEMENT NAME N/A
4. LOCATION OF WELL (Report location clearly and in accordance with any State requirements. See also space 17 below.) At surface 1055' FNL & 1015' FWL	8. FARM OR LEASE NAME ZACHRY
	9. WELL NO. 59
	10. FIELD AND POOL, OR WILDCAT Otero Chacra
	11. SEC., T., R., M., OR B.L. AND SURVEY OR AREA Section 33-T29N-R10W
14. PERMIT NO.	15. ELEVATIONS (Show whether DT, FT, OR, etc.) 5641' GL
	12. COUNTY OR PARISH San Juan
	13. STATE NM

RECEIVED

MAY 27 1987

16. Check Appropriate Box To Indicate Nature of Notice, Report, or Other Data

NOTICE OF INTENTION TO:		SUBSEQUENT REPORT OF:	
TEST WATER SHUT-OFF <input type="checkbox"/>	PULL OR ALTER CASING <input type="checkbox"/>	WATER SHUT-OFF <input type="checkbox"/>	REPAIRING WELL <input type="checkbox"/>
FRACTURE TREAT <input type="checkbox"/>	MULTIPLE COMPLETE <input type="checkbox"/>	FRACTURE TREATMENT <input type="checkbox"/>	ALTERING CASING <input type="checkbox"/>
SHOOT OR ACIDIZE <input type="checkbox"/>	ABANDON* <input type="checkbox"/>	SHOOTING OR ACIDIZING <input type="checkbox"/>	ABANDONMENT* <input type="checkbox"/>
REPAIR WELL <input type="checkbox"/>	CHANGE PLANS <input type="checkbox"/>	(Other) Pipeline Tie-In	(Other) <input checked="" type="checkbox"/>

(Other) _____

(Note: Report results of multiple completion on Well Completion or Recompletion Report and Log form.)

17. DESCRIBE PROPOSED OR COMPLETED OPERATIONS (Clearly state all pertinent details, and give pertinent dates, including estimated date of starting any proposed work. If well is directionally drilled, give subsurface locations and measured and true vertical depths for all markers and zones pertinent to this work.) *

Attached please find an "As-Built" plat of the pipeline tie-in.

MAY 29 1987

OIL CON. DIV.]
DIST. 3

ACCEPTED FOR RECORD

18. I hereby certify that the foregoing is true and correct.

SIGNED <u>Robert C. Smith</u>	TITLE <u>Permit Coordinator</u>	DATE <u>05/26/1987</u>
(This space for Federal or State office use)		
APPROVED BY _____	TITLE _____	DATE _____
CONDITIONS OF APPROVAL, IF ANY:		

MAY 28 1987

FARMINGTON RESOURCE AREA
FARMINGTON, NEW MEXICO

BY cl

*See Instructions on Reverse Side

NMOCC

UNION TEXAS PETROLEUM
AS-BUILT 2" PIPELINE FOR ZACHRY NO. 59
LOCATED IN SEC. 33 T29N R10W N.M.P.M

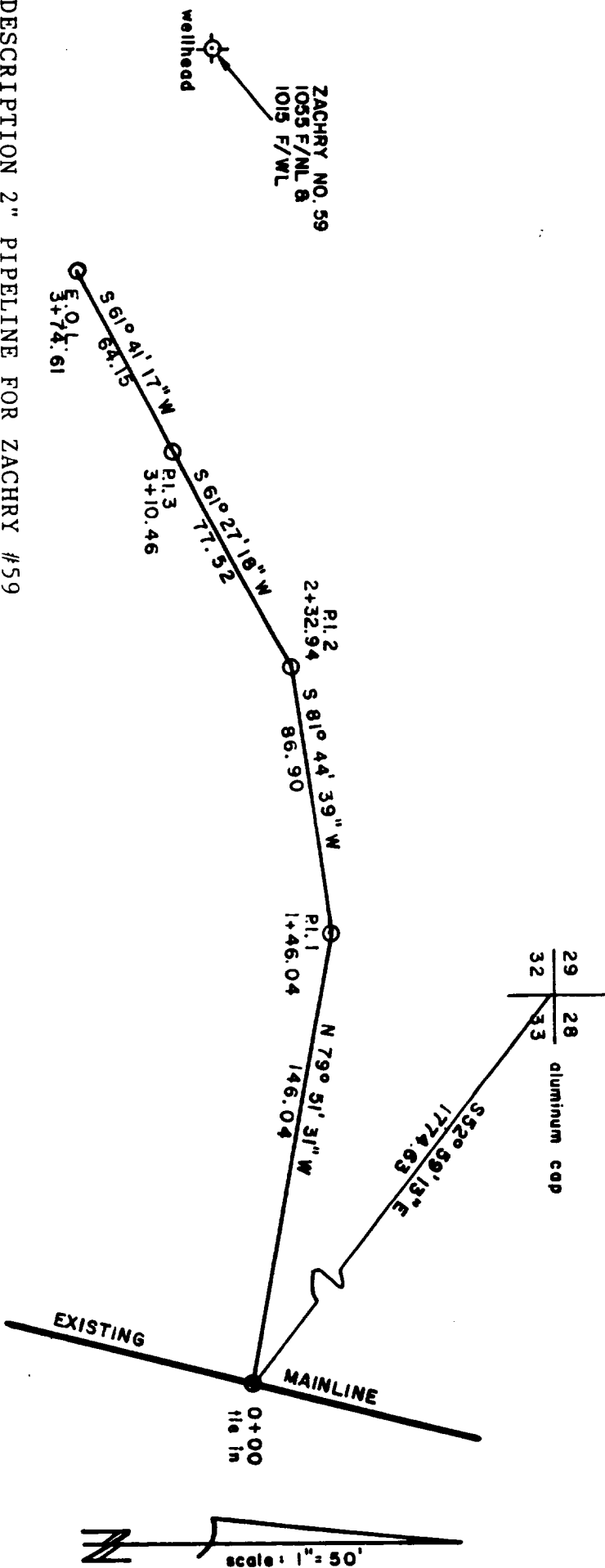

DESCRIPTION 2" PIPELINE FOR ZACHRY #59

An existing 2" pipeline located in the NW¼ of Sec. 33 T29N R10W N.M.P.M. San Juan County, New Mexico together with a 50' right of way easement being 25' on each side of the following described centerline.

Beginning at a point on an existing UNION TEXAS PETROLEUM Zachry Gathering System lateral which is 1774.63 feet S 52°-59'-13" E from the Northwest corner of said Section 33 said point being surveyor's station 0+00

THENCE: N 79°-51'-31" W 146.04 feet to surveyor's station 1+46.04

THENCE: S 81°-44'-39" W 86.90 feet to surveyor's station 2+32.94

THENCE: S 61°-27'-18" W 77.52 feet to surveyor's station 3+10.46

THENCE: S 61°-41'-17" W 64.15 feet to surveyor's station 3+74.61

I hereby certify that the information contained herein is true and correct to the best of my knowledge and belief.

Cecil B. Tull, Surveyor, Reg. #9672