

UNITED STATES  
DEPARTMENT OF THE INTERIOR  
BUREAU OF LAND MANAGEMENT

SUBMIT IN TRIPLICATE\*  
(Other instructions on re-  
verse side)

Form approved.  
Budget Bureau No. 1004-0135  
Expires August 31, 1985

SUNDRY NOTICES AND REPORTS ON WELLS

(Do not use this form for proposals to drill or to deepen or plug back to a different reservoir.  
Use "APPLICATION FOR PERMIT—" for such proposals.)

1. ☐ OIL WELL ☐ GAS WELL ☒ OTHER  
2. NAME OF OPERATOR  
Union Texas Petroleum

3. ADDRESS OF OPERATOR  
375 U.S. Highway 64, Farmington, New Mexico 87401

4. LOCATION OF WELL (Report location clearly and in accordance with any State requirements.  
See also space 17 below.)  
At surface

960' FNL & 790' FWL

14. PERMIT NO.

15. ELEVATIONS (Show whether on RT or FWL)  
5615' GL

BUREAU OF LAND MANAGEMENT  
FARMINGTON RESOURCE AREA

5. LEASE DESIGNATION AND SERIAL NO.

SF-080724-A

6. IF INDIAN, ALLOTTEE OR TRIBE NAME

N/A

7. UNIT AGREEMENT NAME

N/A

8. FARM OR LEASE NAME

ZACHRY

9. WELL NO.

60

10. FIELD AND POOL, OR WILDCAT

Otero Chacra

11. SEC., T., R., M., OR BLM. AND  
SURVEY OR AREA

Section 34-T29N-R10W

12. COUNTY OR PARISH

San Juan

13. STATE

NM

16.

Check Appropriate Box To Indicate Nature of Notice, Report, or Other Data

NOTICE OF INTENTION TO:

TEST WATER SHUT-OFF

FRACTURE TREAT

SHOOT OR ACIDIZE

REPAIR WELL

(Other)

PULL OR ALTER CASING

MULTIPLE COMPLETE

ABANDON\*

CHANGE PLANS

SUBSEQUENT REPORT OF:

WATER SHUT-OFF

FRACTURE TREATMENT

SHOOTING OR ACIDIZING

(Other) Pipeline Tie-In

(Note: Report results of multiple completion on Well  
Completion or Recompletion Report and Log form.)

REPAIRING WELL

ALTERING CASING

ABANDONMENT\*

17. DESCRIBE PROPOSED OR COMPLETED OPERATIONS (Clearly state all pertinent details, and give pertinent dates, including estimated date of starting any proposed work. If well is directionally drilled, give subsurface locations and measured and true vertical depths for all markers and zones pertinent to this work.) \*

Attached please find an "As-Built" plat of the pipeline tie-in.

RECEIVED  
MAY 29 1987  
BLM CON. DIV.  
DIST. 3

ACCEPTED FOR RECORD

18. I hereby certify that the foregoing is true and correct

SIGNED

*Robert C. Lank*

TITLE

Permit Coordinator

DATE

05/26/1987

(This space for Federal or State office use)

APPROVED BY

CONDITIONS OF APPROVAL, IF ANY:

TITLE

DATE

MAY 28 1987

FARMINGTON RESOURCE AREA  
FARMINGTON, NEW MEXICO

BY

*ah*

\*See Instructions on Reverse Side

UNION TEXAS PETROLEUM  
AS-BUILT 2" PIPELINE FOR ZACHRY NO. 60  
LOCATED IN SEC. 34 T29N R10W N.M.P.M.

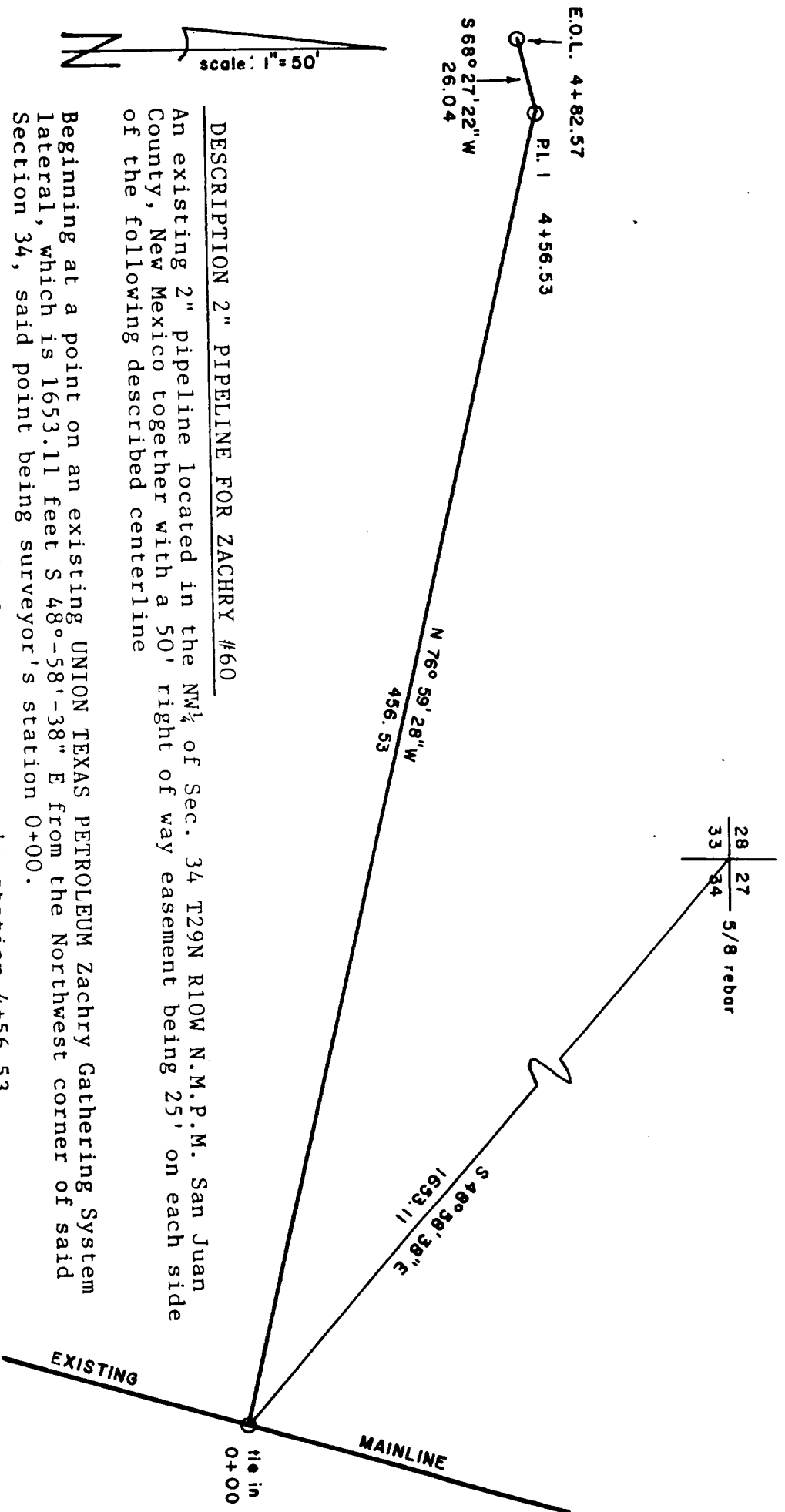

DESCRIPTION 2" PIPELINE FOR ZACHRY #60

An existing 2" pipeline located in the NW $\frac{1}{4}$  of Sec. 34 T29N R10W N.M.P.M. San Juan County, New Mexico together with a 50' right of way easement being 25' on each side of the following described centerline

Beginning at a point on an existing UNION TEXAS PETROLEUM Zachry Gathering System lateral, which is 1653.11 feet S 48°-58'-38" E from the Northwest corner of said Section 34, said point being surveyor's station 0+00.

THENCE: N 76°-59'-28" W 456.53 feet to surveyor's station 4+56.53  
THENCE: S 68°-27'-22" W 26.04 feet to surveyor's station 4+82.57 E.O.L. at an existing meter house.

I hereby certify that the information contained herein is true and correct to the best of my knowledge and belief.

Cecil B. Tullis, N.M. Reg. #9672

