

City of Bloomfield

915 NORTH FIRST

BLOOMFIELD, NEW MEXICO 87413

PHONE 632-8096

P. O. BOX 1839

February 18, 1987

TO WHOM IT MAY CONCERN:

At a regular Council Meeting held January 12, 1987, the Bloomfield City Council gave permission for Manana Gas, Inc. to drill two (2) wells within the Bloomfield City Limits.

Attached you will find a copy of the plat showing where the approval well sites are located.

If you have any further questions on this matter please feel free to call me at 632-8096.

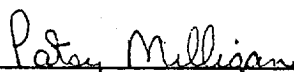

Patsy Milligan, City Clerk

PM/gh

RECEIVED
FEB 23 1987
CITY CLERK

NO. COPIES RECEIVED		
DISTRIBUTION		
SANTA FE		
FILE		
U.S.G.S.		
LAND OFFICE		
OPERATOR		

NEW MEXICO OIL CONSERVATION COMMISSION

Form C-103
Supersedes Old
C-102 and C-103
Effective 1-1-65

5a. Indicate Type of Lease
State Fee

5. State Oil & Gas Lease No.

SUNDRY NOTICES AND REPORTS ON WELLS
(DO NOT USE THIS FORM FOR PROPOSALS TO DRILL OR TO DEEPEN OR PLUG BACK TO A DIFFERENT RESERVOIR. USE "APPLICATION FOR PERMIT -" (FORM C-101) FOR SUCH PROPOSALS.)

1. OIL WELL <input type="checkbox"/> GAS WELL <input checked="" type="checkbox"/> OTHER- 2. Name of Operator Manana Gas, Inc. 3. Address of Operator P. O. Box 36990, Albuquerque, N.M. 87176	7. Unit Agreement Name 8. Farm or Lease Name Cook 9. Well No. 1-E
4. Location of Well UNIT LETTER D, 790 (bottom hole) FEET FROM THE North LINE AND 790 (bottom hole) FEET FROM 368 THE West LINE, SECTION 22 TOWNSHIP 29N RANGE 11W NMPM.	10. Field and Pool, or Wildcat Basin Dakota
15. Elevation (Show whether DF, RT, GR, etc.) 5489 GL	12. County San Juan

16. Check Appropriate Box To Indicate Nature of Notice, Report or Other Data

NOTICE OF INTENTION TO:	SUBSEQUENT REPORT OF:
PERFORM REMEDIAL WORK <input type="checkbox"/>	REMEDIAL WORK <input type="checkbox"/>
TEMPORARILY ABANDON <input type="checkbox"/>	ALTERING CASING <input type="checkbox"/>
PULL OR ALTER CASING <input type="checkbox"/>	COMMENCE DRILLING OPNS. <input type="checkbox"/>
OTHER <input type="checkbox"/>	CASING TEST AND CEMENT JOB <input type="checkbox"/>
PLUG AND ABANDON <input type="checkbox"/>	PLUG AND ABANDONMENT <input type="checkbox"/>
CHANGE PLANS <input checked="" type="checkbox"/>	OTHER <input type="checkbox"/>

17. Describe Proposed or Completed Operations (Clearly state all pertinent details, and give pertinent dates, including estimated date of starting any proposed work) SEE RULE 1103.

Due to objections raised by an offset operator this well will be drilled with a sub-surface deviation to the southeast so that the bottom of the hole will be at a standard location of 790 FNL and 790 FWL of Section 22-29N-11W.

All offset operators will be notified of this change in bottom hole location.
Deviation plat attached.

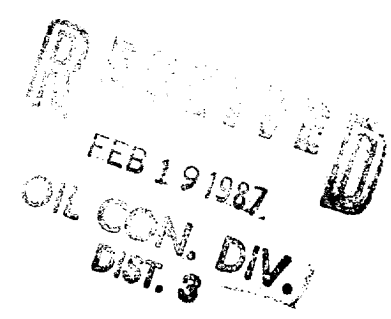

18. I hereby certify that the information above is true and complete to the best of my knowledge and belief.

SIGNED Ed Hartman TITLE President DATE 2/18/87

APPROVED BY [Signature] TITLE _____ DATE _____

CONDITIONS OF APPROVAL, IF ANY:
Apply for permission per Rule 111 (c)(d)(e)

Hold for
Deviation Order
~~Application~~

Manana Gas, Inc. - Cook # 1-E

Deviation Needed to Drill to an Orthodox Location

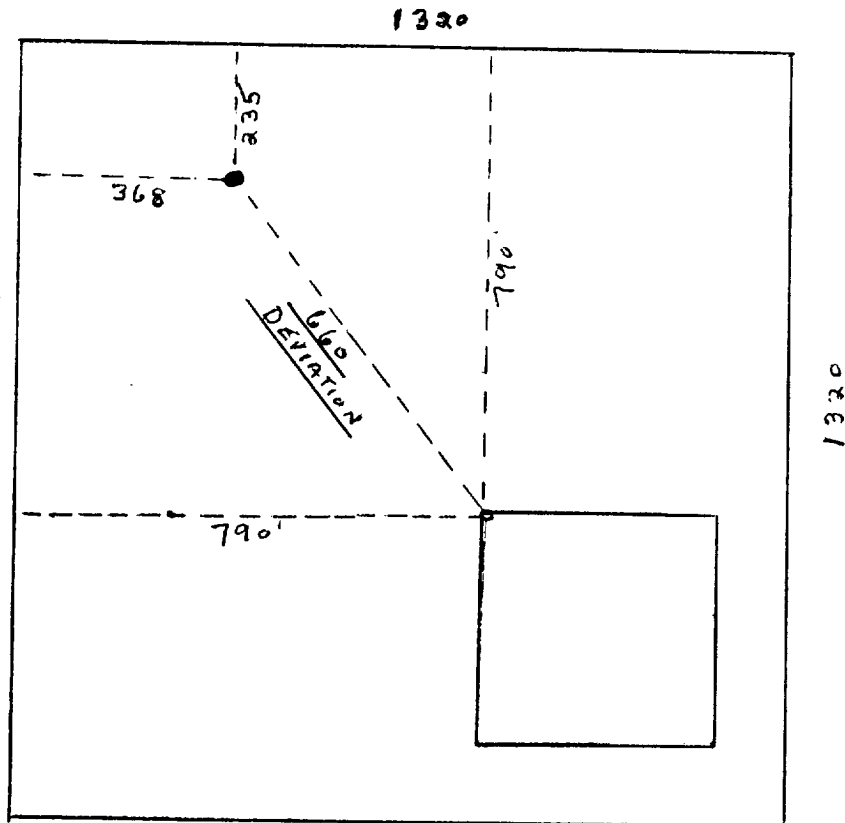

$$\frac{660}{6500} = 10.15\% \text{ DEVIATION}$$

SAY 700' DEVIATION