

NO. OF COPIES RECEIVED	
DISTRIBUTION	
SANTA FE	
FILE	
U.S.G.S.	
LAND OFFICE	
OPERATOR	

# NEW MEXICO OIL CONSERVATION COMMISSION

Form C-103  
Supersedes Old  
C-102 and C-103  
Effective 1-1-65

5a. Indicate Type of Lease	
State <input type="checkbox"/>	Fee <input checked="" type="checkbox"/>
5. State Oil & Gas Lease No.	
7. Unit Agreement Name	
8. Farm or Lease Name Cook	
9. Well No. 1-E	
10. Field and Pool, or Wildcat Basin Dakota	
12. County San Juan	

**SUNDRY NOTICES AND REPORTS ON WELLS**  
(DO NOT USE THIS FORM FOR PROPOSALS TO DRILL OR TO DEEPEN OR PLUG BACK TO A DIFFERENT RESERVOIR. USE "APPLICATION FOR PERMIT -" (FORM C-101) FOR SUCH PROPOSALS.)

1. OIL WELL <input type="checkbox"/> GAS WELL <input checked="" type="checkbox"/> OTHER-
2. Name of Operator Manana Gas, Inc.
3. Address of Operator P. O. Box 36990, Albuquerque, N.M. 87176
4. Location of Well UNIT LETTER <u>D</u> <u>790</u> (bottom hole) <u>790</u> (bottom hole) <u>235</u> FEET FROM THE <u>North</u> LINE AND <u>368</u> FEET FROM THE <u>West</u> LINE, SECTION <u>22</u> TOWNSHIP <u>29N</u> RANGE <u>11W</u> NMPM.
15. Elevation (Show whether DF, RT, GR, etc.) 5489 GL

## Check Appropriate Box To Indicate Nature of Notice, Report or Other Data

### NOTICE OF INTENTION TO:

PERFORM REMEDIAL WORK <input type="checkbox"/>	PLUG AND ABANDON <input type="checkbox"/>
TEMPORARILY ABANDON <input type="checkbox"/>	CHANGE PLANS <input checked="" type="checkbox"/>
PULL OR ALTER CASING <input type="checkbox"/>	OTHER <input type="checkbox"/>

### SUBSEQUENT REPORT OF:

REMEDIAL WORK <input type="checkbox"/>	ALTERING CASING <input type="checkbox"/>
COMMENCE DRILLING OPNS. <input type="checkbox"/>	PLUG AND ABANDONMENT <input type="checkbox"/>
CASING TEST AND CEMENT JOB <input type="checkbox"/>	OTHER <input type="checkbox"/>

17. Describe Proposed or Completed Operations (Clearly state all pertinent details, and give pertinent dates, including estimated date of starting any proposed work) SEE RULE 1103.

Due to objections raised by an offset operator this well will be drilled with a sub-surface deviation to the southeast so that the bottom of the hole will be at a standard location of 790 FNL and 790 FWL of Section 22-29N-11W.

All offset operators will be notified of this change in bottom hole location.

Deviation plat attached.

RECEIVED  
FEB 19 1987  
OIL CON. DIV.  
DIST. 3

18. I hereby certify that the information above is true and complete to the best of my knowledge and belief.

SIGNED Ed Hartman TITLE President DATE 2/18/87

APPROVED BY \_\_\_\_\_ TITLE \_\_\_\_\_ DATE \_\_\_\_\_

CONDITIONS OF APPROVAL, IF ANY:

Apply for permission per rule 111 (c) (d)(e)

Manana Gas, Inc. - Cook # 1-E

Deviation Needed to Drill to an Orthodox Location

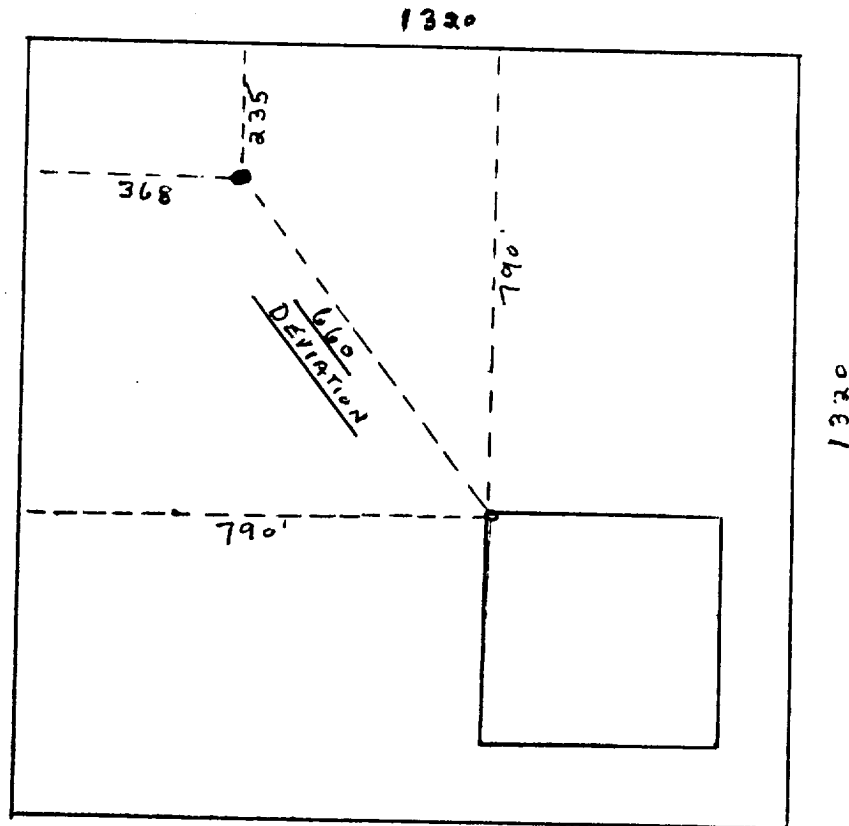

$$\frac{660}{6500} = 10.15\% \text{ DEVIATION}$$

SAY 700' DEVIATION