

UNITED STATES
DEPARTMENT OF THE INTERIOR
BUREAU OF LAND MANAGEMENT

SUBMIT IN TRIPPLICATE
(Other instructions on
reverse side)

Form approved.
Budget Bureau No. 1004-0136
Expires August 31, 1985

30-045-26874 ①

3. LEASE DESIGNATION AND SERIAL NO.	SF-078580
6. IF INDIAN, ALLOTTEE OR TRIBE NAME	
7. UNIT AGREEMENT NAME	
8. FARM OR LEASE NAME	Woodriver Com
9. WELL NO.	300
10. FIELD AND POOL, OR WILDCAT	Undes. Fruitland COAL
11. SEC., T., R., M., OR SLE. AND SURVEY OR BLM.	Sec. 9, T. 1-30 N, R- 8-W NMMPM C
12. COUNTY OR PARISH	San Juan
13. STATE	NM

APPLICATION FOR PERMIT TO DRILL, DEEPEN, OR PLUG BACK

1. TYPE OF WORK
DRILL ☒ DEEPEN ☐ PLUG BACK ☐
2. TYPE OF WELL
OIL WELL ☐ GAS WELL ☒ OTHER ☐
3. NAME OF OPERATOR
Meridian Oil Inc.
4. ADDRESS OF OPERATOR
PO Box 4289, Farmington, NM 87499
5. LOCATION OF WELL (Report location clearly and in accordance with any State requirements.)
At surface 1100' N, 1690' W
At proposed prod. zone

14. DISTANCE IN MILES AND DIRECTION FROM NEAREST TOWN OR POST OFFICE
2 miles from Aztec, NM

15. DISTANCE FROM PROPOSED LOCATION TO NEAREST PROPERTY OR LEASE LINE, FT.
(Also to nearest drig. unit line, if any)
1100'

16. NO. OF ACRES IN LEASE
160 1361 CH

17. NO. OF ACRES ASSIGNED TO THIS WELL
160.00

18. DISTANCE FROM PROPOSED LOCATION TO NEAREST WELL, DRILLING, COMPLETED OR APPLIED FOR, ON THIS LEASE, FT.
300

19. PROPOSED DEPTH
3060'

20. ROTARY OR CABLE TOOLS
Rotary

21. ELEVATIONS (Show whether DF, RT, GR, etc.)
6243' GL

22. APPROX. DATE WORK WILL START
This action is subject to technical and procedural review pursuant to 43 CFR 3135.2 and appeal pursuant to 43 CFR 3165.4.

23. PROPOSED CASING AND CEMENTING PROGRAM

SIZE OF HOLES	SIZE OF CASING	WEIGHT PER FOOT	SETTING DEPTH	QUANTITY OF CEMENT
12 1/4"	9 5/8"	32.3#	200'	125 cf. circulated
8 3/4"	7"	20.0#	2825'	470 cf to cover Ojo Alamo
6 1/4"	5 1/2" liner	23.0#	3060'	do not cement

The Fruitland formation will be completed.

A 3000 psi WP and 6000 psi test double gate preventer equipped with blind and pipe rams will be used for blow out prevention on this well.

This gas is dedicated.

The NW/4 of Section 9 is dedicated to this well.

IN ABOVE SPACE DESCRIBE PROPOSED PROGRAM: If proposal is to deepen or plug back, give data on present productive zone and proposed new productive zone. If proposal is to drill or deepen directionally, give pertinent data on subsurface locations and measured and true vertical depths. Give blowout preventer program, if any.

24. SIGNED [Signature] TITLE Drilling Clerk DATE 03-21-88

(This space for Federal or State office use)

PERMIT NO. _____ APPROVAL DATE _____

APPROVED BY _____ TITLE _____ DATE APR 07 1988

CONDITIONS OF APPROVAL, IF ANY:

NMOCC

*See Instructions On Reverse Side

Title 18 U.S.C. Section 1001, makes it a crime for any person knowingly and willfully to make to any department or agency of the United States any false, fictitious or fraudulent statements or representations as to any matter within its jurisdiction.

APR 12
OIL CON. DIV.
DIST. 3

APPROVED [Signature]
AS AMENDED

DATE APR 07 1988
AREA MANAGER

OIL CONSERVATION DIVISION

STATE OF NEW MEXICO
ENERGY AND MINERALS DEPARTMENTP. O. BOX 2088
SANTA FE, NEW MEXICO 87501Form C-102
Revised 10-1-78

All distances must be from the outer boundaries of the Section.

Operator MERIDIAN OIL, INC		Lease WOODRIVER .COM (SF-078580)		Well No. 300
Unit Letter C	Section 9	Township 30-N	Range 8-W	County SAN JUAN
Actual Footage Location of Wells 1100 feet from the NORTH line and 1690 feet from the WEST line				
Ground Level Elev. 6243	Producing Formation Fruitland	Pool Undesignated COAL	Dedicated Acreage: 160 Acres	

1. Outline the acreage dedicated to the subject well by colored pencil or hachure marks on the plat below.
2. If more than one lease is dedicated to the well, outline each and identify the ownership thereof (both as to working interest and royalty).
3. If more than one lease of different ownership is dedicated to the well, have the interests of all owners been consolidated by communitization, unitization, force-pooling, etc?

☒ Yes ☐ No If answer is "yes," type of consolidation communitization

If answer is "no," list the owners and tract descriptions which have actually been consolidated. (Use reverse side of this form if necessary.)

No allowable will be assigned to the well until all interests have been consolidated (by communitization, unitization, forced-pooling, or otherwise) or until a non-standard unit, eliminating such interests, has been approved by the Division.

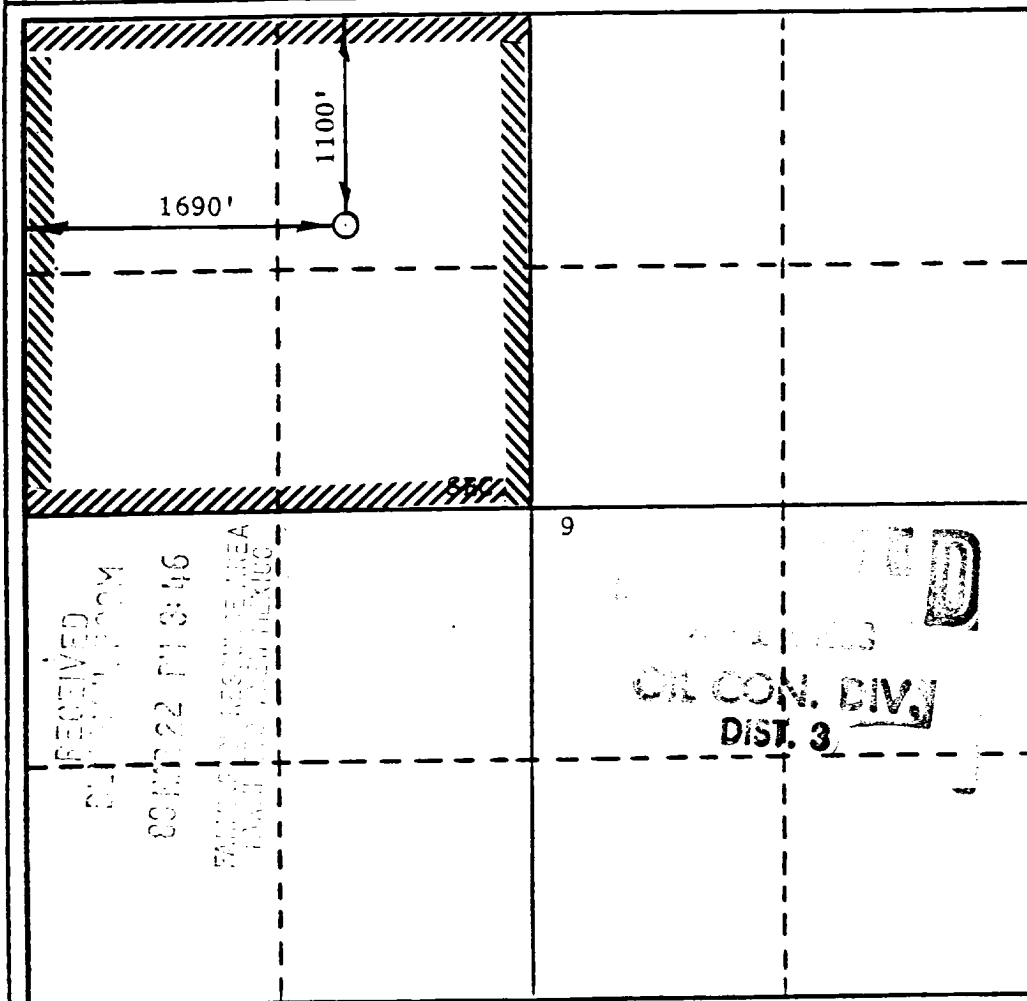

CERTIFICATION

I hereby certify that the information contained herein is true and complete to the best of my knowledge and belief.

Name

Drilling Clerk

Position

Meridian Oil Inc.

Company

3-21-88

Date

I hereby certify that the well location shown on this plat was plotted from field notes of actual surveys made by me or under my supervision, and that the same is true and correct to the best of my knowledge and belief.

FEBRUARY 22, 1988

Date Surveyed

ISAAC L. WEAVER

Registered Professional Engineer
and/or Land Surveyor

Certificate No.

8966

Woodruff #300
NW 9-30-8

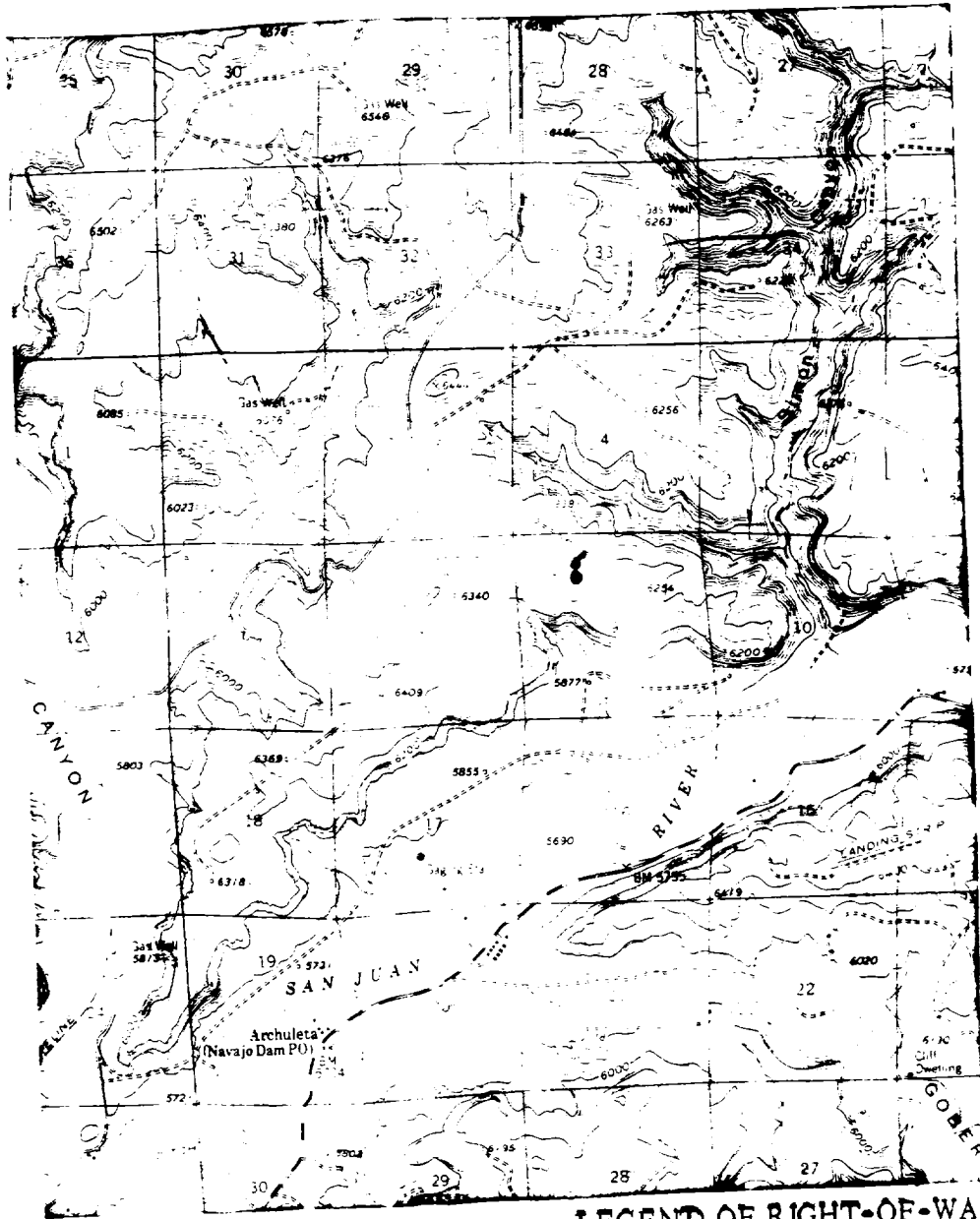

Map #2

LEGEND OF RIGHT-OF-WAYS

- EXISTING ROADS
- EXISTING PIPELINES + + +
- EXISTING ROAD & PIPELINE ++++
- PROPOSED ROADS
- PROPOSED PIPELINES
- PROPOSED ROAD & PIPELINE