



STATE OF NEW MEXICO
ENERGY AND MINERALS DEPARTMENT
OIL CONSERVATION DIVISION
AZTEC DISTRICT OFFICE

1000 RIO BRAZOS ROAD
AZTEC, NEW MEXICO 87410
(505) 334-6178

OIL CONSERVATION DIVISION
BOX 2088
SANTA FE, NEW MEXICO 87501

DATE 5-11-88

RE: Proposed MC _____
Proposed DHC _____
Proposed NSL X _____
Proposed SWD _____
Proposed WFX _____
Proposed PMX _____

Gentlemen:

I have examined the application dated 4-19-88
for the MERIDIAN OIL INC. HONOLULU RT#302 F-77-30N-803
Operator Lease and Well No. Unit, S-T-R

and my recommendations are as follows:

Approve

Yours truly,

[Signature]

MERIDIAN OIL

April 18, 1988

Mr. William LeMay
New Mexico Oil Conservation Division
Post Office Box 2088
Santa Fe, New Mexico 87501

Dear Mr. LeMay:

This is a request for administrative approval for an unorthodox gas well location in the Undesignated Fruitland Pool.

It is intended to locate the Meridian Oil Inc.'s Howell K #302 at 2056' from the North line and 1675' from the West line of Section 22, T-30-N, R-8-W, San Juan County, New Mexico.

This location was moved at the request of the archaeologist.

A copy of this application is being submitted to all offset operators by certified mail with a request that they furnish your Santa Fe office with a Waiver of Objection, and return one copy to this office.

Plats showing the proposed well location and the terrain in Section 22, along with an ownership plat, are attached.

Sincerely yours,



Peggy Doak

encl.

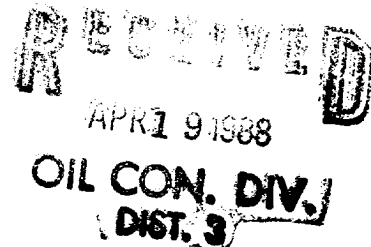

WAIVER

_____ hereby waives objection to Meridian Oil Inc.'s application for an unorthodox location for their Howell K #302 as proposed above.

By: _____

Date: _____

cc: Tenneco Oil

MERIDIAN OIL INC.

Well Name Howell K #302, Undesignated Fruitland

Footage---- 2056' FNL, 1675' FWL

APPLICATION FOR NON-STANDARD LOCATION

County San Juan State New Mexico Section 22 Township 30N Range 8W

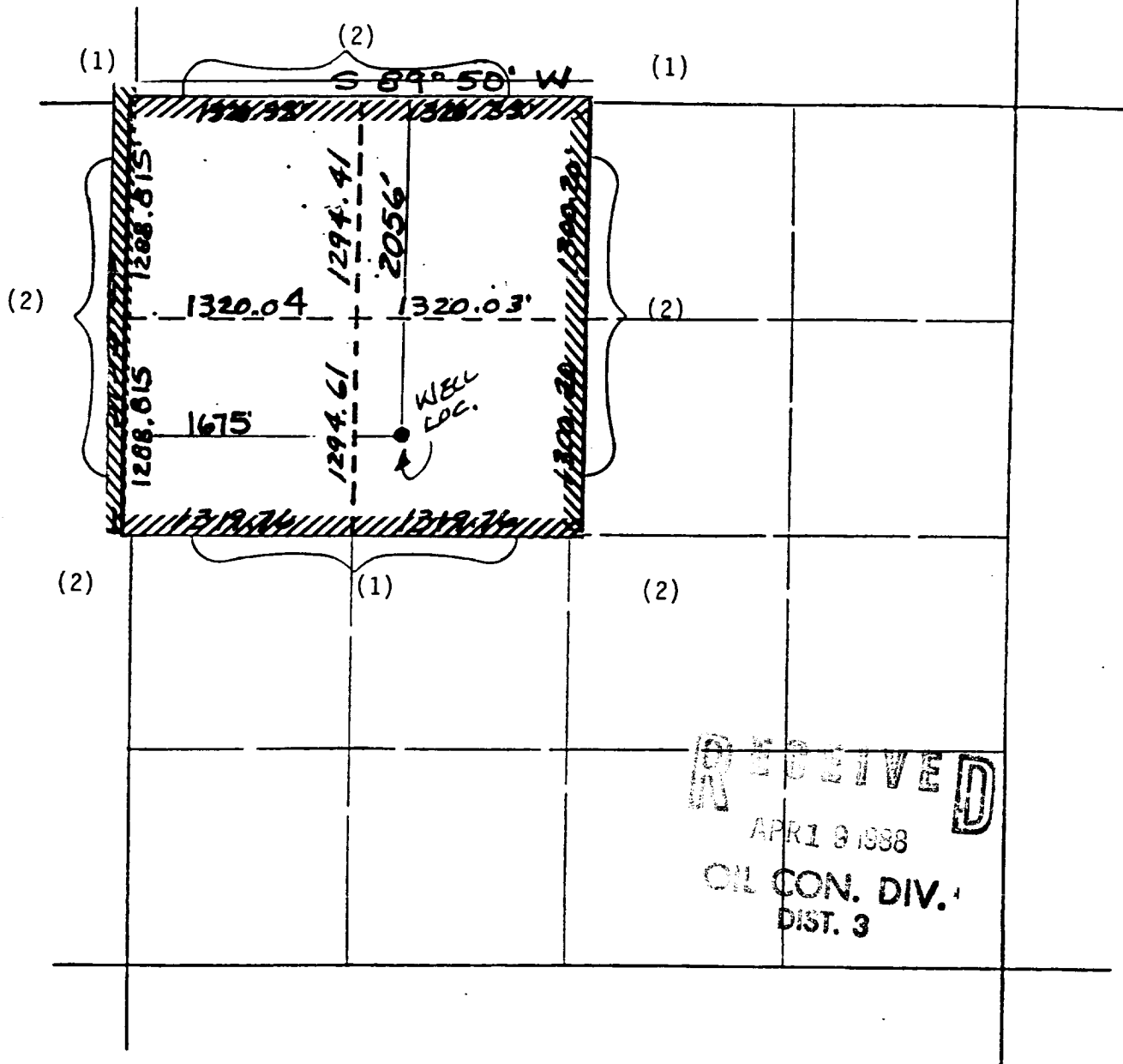

REMARKS:

OFFSET OPERATORS:

(1) Meridian Oil Inc.

(2) Tenneco Oil Company

ld

WELL LOCATION AND ACREAGE DEDICATION PLAT

Form C-120
Supersedes C-120
Effective 1-1-65

All distances must be from the outer boundaries of the Section.

Operator MERIDIAN OIL			Lease HOWELL K (SF-078578A)		Well No. 302
Unit Letter F	Section 22	Township 30N	Range 8W	County SAN JUAN COUNTY	
Actual Footage Location of Well 2056 feet from the NORTH line and 1675 feet from the WEST line					
Ground Level Elev. 5832	Producing Formation FRUITLAND		Pool Undesignated		Dedicated Acreage 160 Acres

1. Outline the acreage dedicated to the subject well by colored pencil or hachure marks on the plat below.
2. If more than one lease is dedicated to the well, outline each and identify the ownership thereof (both as to working interest and royalty).
3. If more than one lease of different ownership is dedicated to the well, have the interests of all owners been consolidated by communitization, unitization, force-pooling, etc?

☐ Yes ☐ No If answer is "yes," type of consolidation _____

If answer is "no," list the owners and tract descriptions which have actually been consolidated. (Use reverse side of this form if necessary.) _____

No allowable will be assigned to the well until all interests have been consolidated (by communitization, unitization, forced-pooling, or otherwise) or until a non-standard unit, eliminating such interests, has been approved by the Commission.

Reissued to show moved location.

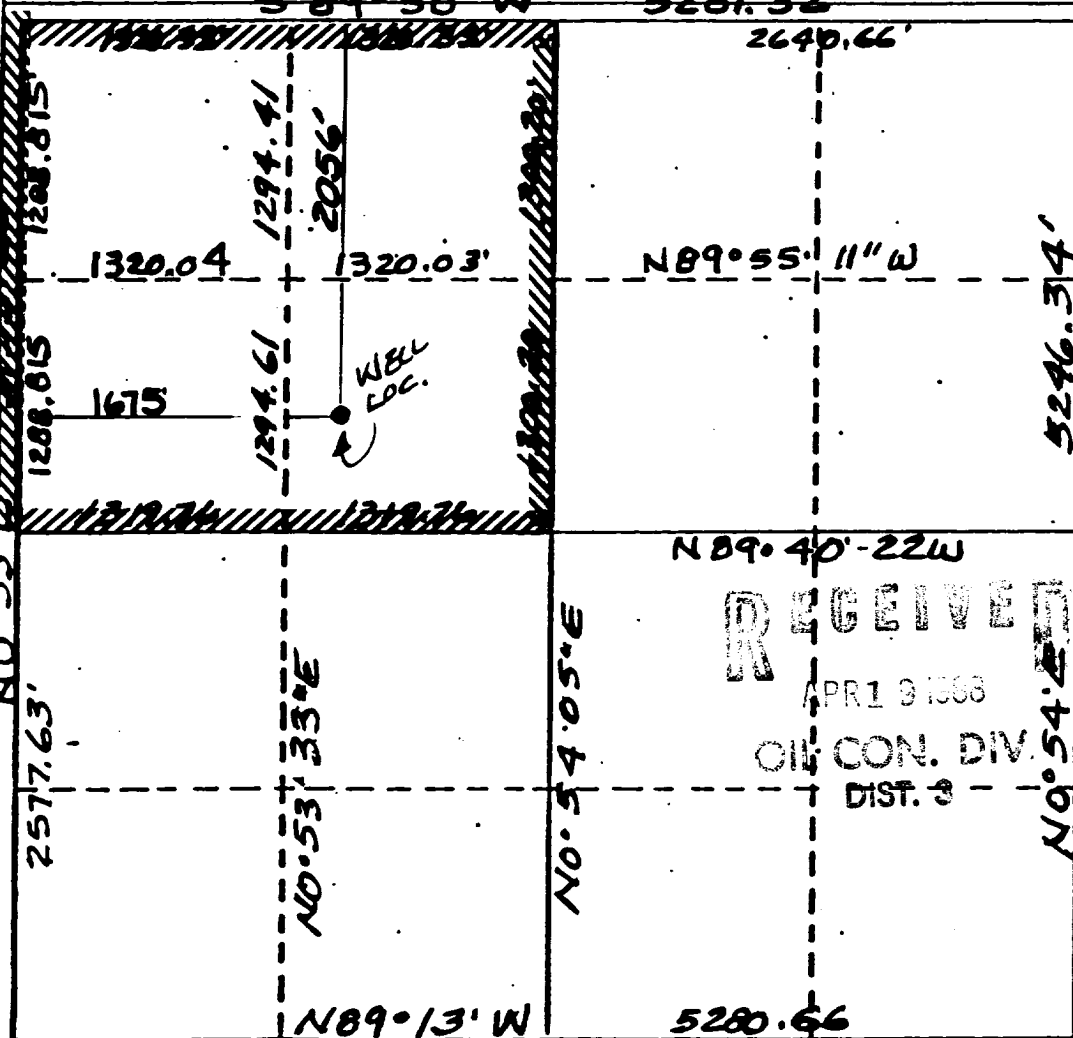

CERTIFICATION

I hereby certify that the information contained herein is true and complete to the best of my knowledge and belief.

Name
Drilling Clerk

Position
Meridian Oil Inc.

Company

Date

I have examined the well location shown on this plat was plotted from field notes of record 6857 made by me or under my supervision and that the same is true and correct to the best of my knowledge and belief.

3-30-88

Date Surveyed
3-30-88

Registered Professional Engineer
and/or Land Surveyor

Certificate No.

6857

