



STATE OF NEW MEXICO

ENERGY, MINERALS AND NATURAL RESOURCES DEPARTMENT

OIL CONSERVATION DIVISION

GARREY CARRUTHERS
GOVERNOR

POST OFFICE BOX 2088
STATE LAND OFFICE BUILDING
SANTA FE, NEW MEXICO 87504
(505) 827-5800

February 22, 1989

Blackwood & Nichols Co.
P.O. Box 1237
Durango, CO 81302

Attention: William F. Clark
Operations Manager

Administrative Order NSL-2634

Dear Mr. Clark:

Reference is made to your application of January 30, 1989 for a non-standard coal gas well location for your Northeast Blanco Unit Well No. 424 to be located 2100 feet from the North line and 1330 feet from the West line (Unit F) of Section 4, Township 30 North, Range 7 West, NMPM, Basin Fruitland Coal (Gas) Pool, San Juan County, New Mexico. Lots 7 and 8, the N/2 NW/4 and the SW/4 of said Section 4 shall be dedicated to the well forming a standard 319.38-acre gas spacing and proration unit for said pool.

By the authority granted me under the provisions of Rule 8 of the Special Rules and Regulations for the Basin-Fruitland Coal (Gas) Pool as promulgated by Division Order No. R-8768, the above-described unorthodox coal gas well location is hereby approved.

Sincerely,

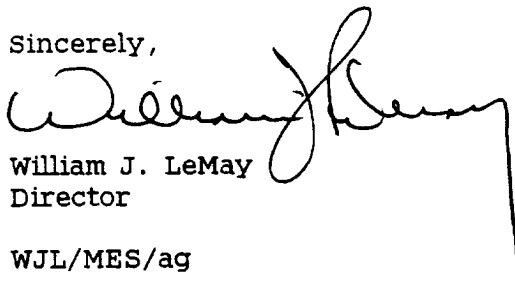
William J. LeMay
Director

WJL/MES/ag

cc: Oil Conservation Division - Aztec
New Mexico Oil & Gas Engineering Committee - Hobbs
US Bureau of Land Management - Farmington
Vic Lyon

RECEIVED
FEB 28 1989
OIL CON. DIV.
DIST. 3



STATE OF NEW MEXICO
ENERGY AND MINERALS DEPARTMENT
OIL CONSERVATION DIVISION
AZTEC DISTRICT OFFICE

1000 RIO BRAZOS ROAD
AZTEC, NEW MEXICO 87410
(505) 334-6178

OIL CONSERVATION DIVISION
BOX 2088
SANTA FE, NEW MEXICO 87501

DATE 2-13-89

RE: Proposed MC _____
Proposed DHC _____
Proposed NSL _____
Proposed SWD _____
Proposed WFX _____
Proposed PMX _____

Gentlemen:

I have examined the application dated 2-10-89
for the Blackwood & Nichols NEBU #424 F-4-30A-75
Operator Lease and Well No. Unit, S-T-R

and my recommendations are as follows:

Approve

Yours truly,

Eric Busch

BLACKWOOD & NICHOLS Co., LTD.

P.O. BOX 1237

DURANGO, COLORADO 81302-1237

(303) 247-0728

January 9, 1989

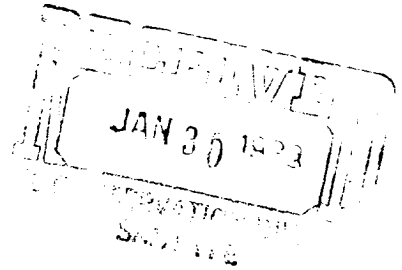

Mr. William LeMay
New Mexico Oil Conservation Division
P.O. Box 2088
Santa Fe, New Mexico 87501

Re: Unorthodox Gas Well Location
Northeast Blanco Unit No. 424
2100' FNL - 1330' FWL, Sec. 4, T30N, R7W
San Juan Co., New Mexico

Dear Mr. LeMay;

Blackwood & Nichols Co., Ltd. requests administrative approval of an exception to the location requirements of Rule 7, R-8768 for the subject well, located in the Basin Fruitland Coal Pool.

This request is for exception due to topography. A Vicinity Map and C-102 are attached for your reference. As evidenced by the Vicinity Map, all of the standard footage window in the Northeast quarter is covered by Navajo Reservoir. This standard location in the Northwest quarter was staked as the best alternative. A non standard footage location by the NEBU # 44 (NE-4-30-7) was not considered acceptable due to it's proximity to the shoreline.

The west half of Section 30 will be dedicated to this well. All offset proration units are operated by Blackwood and Nichols Co., Ltd.

Your prompt consideration of this request is appreciated.

Sincerely,

William F. Clark
Operations Manager
Blackwood & Nichols
Co., Ltd.

RECEIVED

FEB 06 1989

OIL CON. DIV
DIST. 3

OIL CONSERVATION DIVISION

STATE OF NEW MEXICO
ENERGY AND MINERALS DEPARTMENTP. O. BOX 2088
SANTA FE, NEW MEXICO 87501Form C-102
Revised 10-1-

All distances must be from the outer boundaries of the Section.

Operator Blackwood & Nichols Co., LTD.			Lease Northeast Blanco Unit		Well No. 424
Unit Letter F	Section 4	Township 30 North	Range 7 West	County San Juan	
Actual Footage Location of Wells 2100 feet from the North line and 1330 feet from the West line					
Ground Level Elev. 6140	Producing Formation Fruitland Coal		Pool Basin Fruitland Coal	Dedicated Acreage 319.38 Acres	

1. Outline the acreage dedicated to the subject well by colored pencil or hachure marks on the plat below.
2. If more than one lease is dedicated to the well, outline each and identify the ownership thereof (both as to working interest and royalty).
3. If more than one lease of different ownership is dedicated to the well, have the interests of all owners been consolidated by communitization, unitization, force-pooling, etc?

☐ Yes ☒ No If answer is "yes," type of consolidation _____

If answer is "no," list the owners and tract descriptions which have actually been consolidated. (Use reverse side of this form if necessary.) Tract 67 is uncommitted

No allowable will be assigned to the well until all interests have been consolidated (by communitization, unitization, forced-pooling, or otherwise) or until a non-standard unit, eliminating such interests, has been approved by the Division.

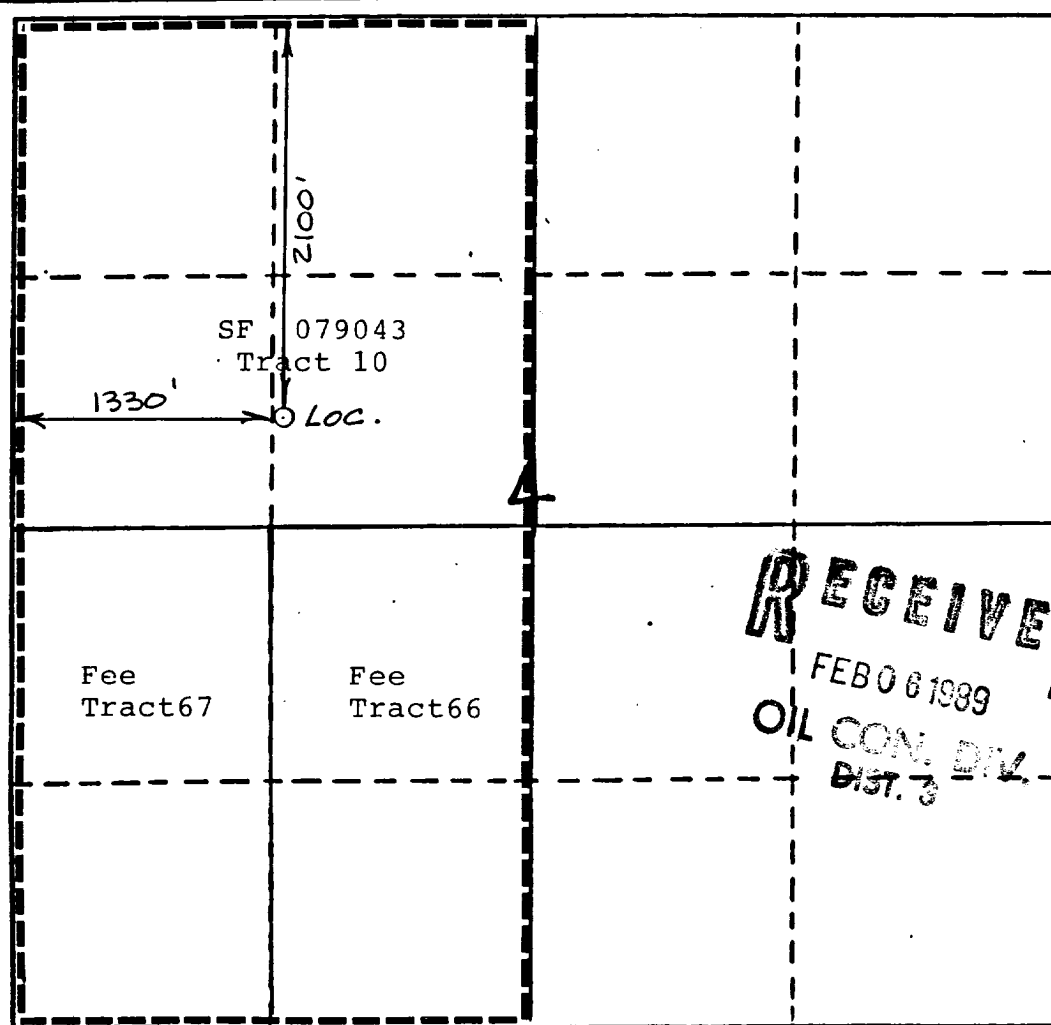

CERTIFICATION

I hereby certify that the information contained herein is true and complete to the best of my knowledge and belief.

William F. Clark
Name

Position
Operations Manager

Company
Blackwood & Nichols Co.

Date
Jan 23, 1989

I hereby certify that the location shown on this plat was plotted from the notes of actual survey made by me or under my supervision, and that the same is true and correct to the best of my knowledge and belief.

Heale C. Edwards
Date Surveyed
12/2/88

Registered Professional Engineer
and/or Land Surveyor

Heale C. Edwards

Certificate No.

6857

0 330 660 990 1320 1650 1980 2310 2640 2970 3300 3630 3960 4290 4620 4950 5280 5610 5940 6270 6600 6930 7260 7590 7920 8250 8580 8910 9240 9570 9900 0

All distances must be from the outer boundaries of the Section.

Operator Blackwood & Nichols Co., LTD.		Lease Northeast Blanco Unit		Well No. 424
Unit Letter F	Section 4	Township 30 North	Range 7 West	County San Juan
Actual Footage Location of Well <div style="display: flex; justify-content: space-between;"> 2100 feet from the North line and 1330 feet from the West line </div>				
Ground Level Elev. 6140	Producing Formation Fruitland Coal	Pool Basin Fruitland Coal	Dedicated Acreage 319.38 Acres	

1. Outline the acreage dedicated to the subject well by colored pencil or hachure marks on the plat below.
2. If more than one lease is dedicated to the well, outline each and identify the ownership thereof (both as to working interest and royalty).
3. If more than one lease of different ownership is dedicated to the well, have the interests of all owners been consolidated by communitization, unitization, force-pooling, etc?

☐ Yes ☒ No If answer is "yes," type of consolidation _____

If answer is "no," list the owners and tract descriptions which have actually been consolidated. (Use reverse side this form if necessary.) Tract 67 is uncommitted

No allowable will be assigned to the well until all interests have been consolidated (by communitization, unitization, forced-pooling, or otherwise) or until a non-standard unit, eliminating such interests, has been approved by the Division.

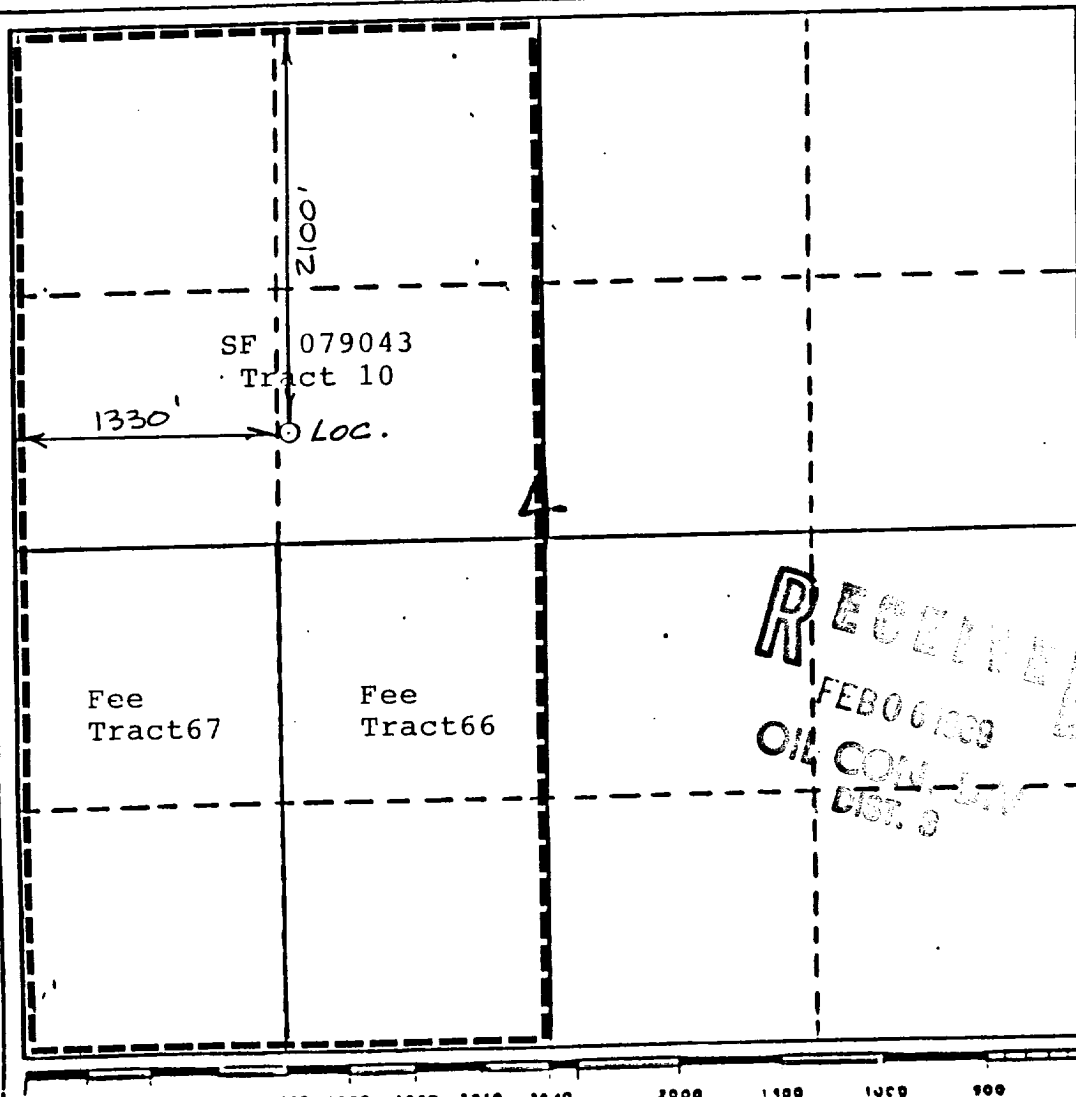

CERTIFICATION

I hereby certify that the information contained herein is true and complete to the best of my knowledge and belief.

William F. Edwards
Name

Position
Operations Manager

Company
Blackwood & Nichols

Date
Jan 23, 1989

I hereby certify that the location shown on this plat was obtained from the notes of actual survey made by me under supervision, and that the same is true and correct to the best of my knowledge and belief.

Heale C. Edwards
Date Surveyed
12/2/88

Registered Professional Engineer
and/or Land Surveyor

Heale C. Edwards

Certificate No.
6857

All distances must be from the outer boundaries of the Section.

Operator Blackwood & Nichols Co., LTD.		Lease Northeast Blanco Unit		Well No. 424
Unit Letter F	Section 4	Township 30 North	Range 7 West	County San Juan
Actual Footage Location of Wells 2100 feet from the North line and 1330 feet from the West line				
Ground Level Elev. 6140	Producing Formation Fruitland Coal	Pool Basin Fruitland Coal	Dedicated Acreage 319.38	

1. Outline the acreage dedicated to the subject well by colored pencil or hachure marks on the plat below.
2. If more than one lease is dedicated to the well, outline each and identify the ownership thereof (both as to working interest and royalty).
3. If more than one lease of different ownership is dedicated to the well, have the interests of all owners been consolidated by communitization, unitization, force-pooling, etc?

☐ Yes ☒ No If answer is "yes," type of consolidation _____

If answer is "no," list the owners and tract descriptions which have actually been consolidated. (Use reverse side this form if necessary.) Tract 67 is uncommitted

No allowable will be assigned to the well until all interests have been consolidated (by communitization, unitization, forced-pooling, or otherwise) or until a non-standard unit, eliminating such interests, has been approved by the Division.

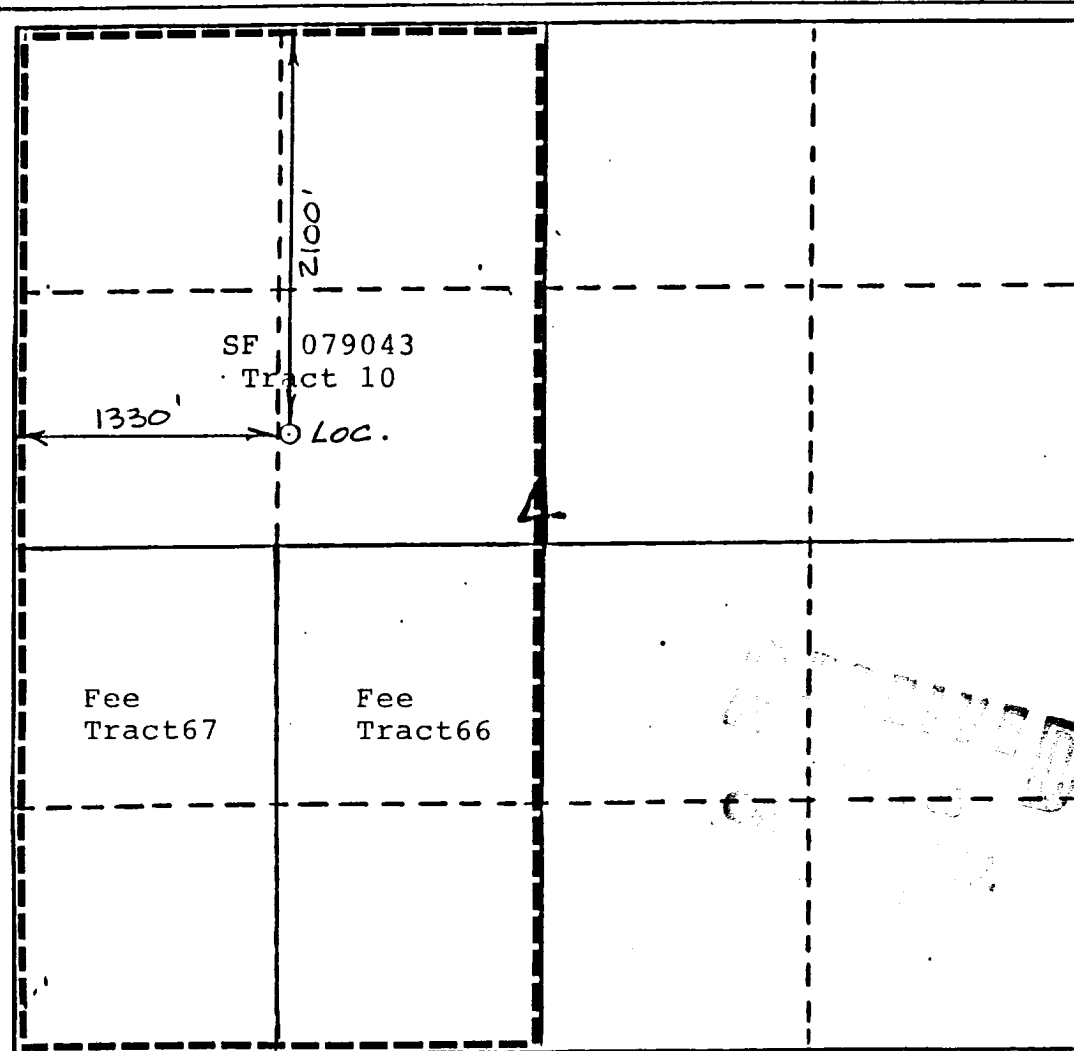

CERTIFICATION

I hereby certify that the information contained herein is true and complete to the best of my knowledge and belief.

William F. Edwards
Name

Position
Operations Manager

Company
Blackwood & Nichols

Date
Jan 23, 1989

I hereby certify that the location shown on this plat was obtained from the notes of actual survey made by me under my supervision, and that the same is true and correct to the best of my knowledge and belief.

W. C. Edwards
Date Surveyed
12/2/88

Registered Professional Engineer
and/or Land Surveyor

Heale C. Edwards

Certificate No.

6857

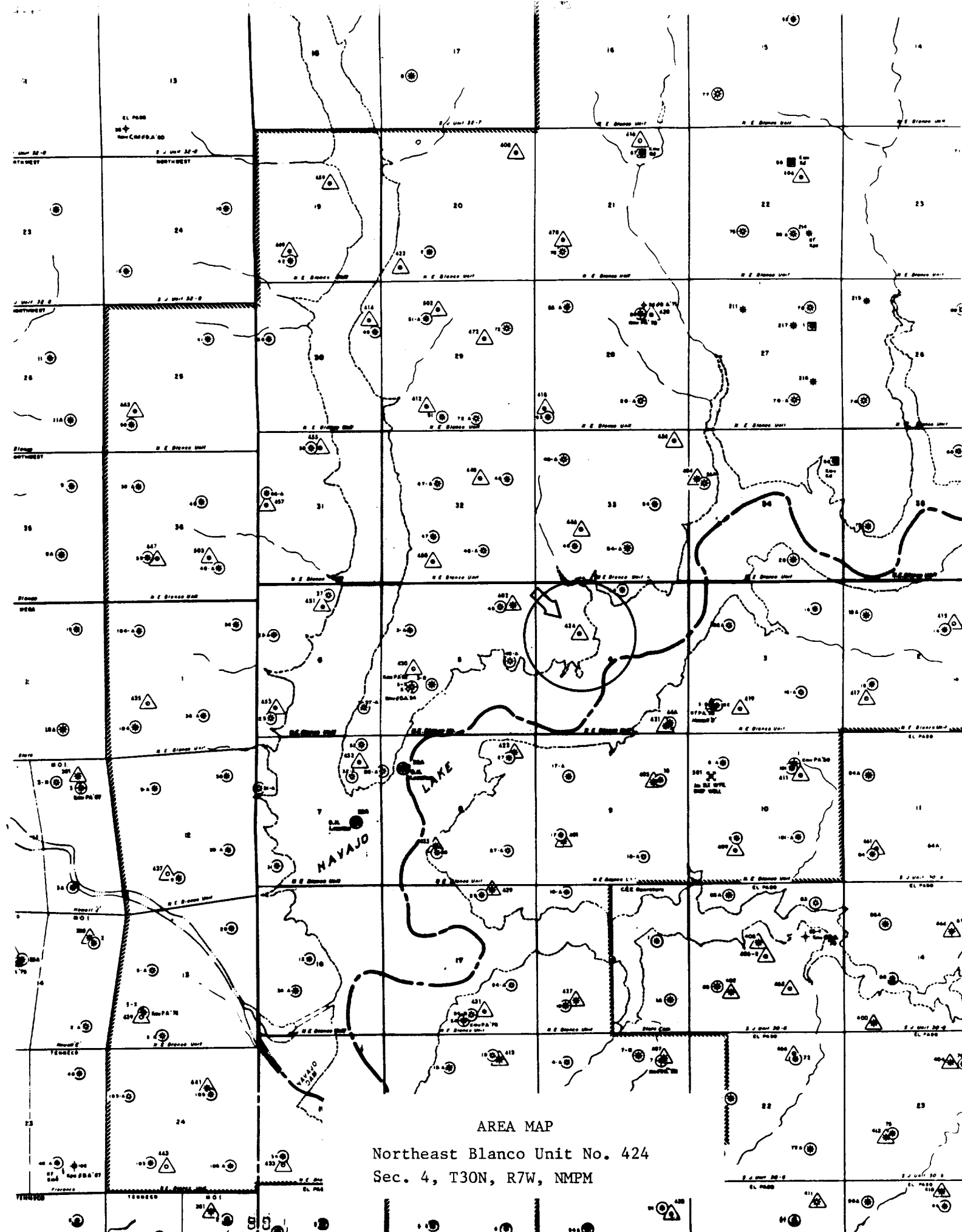

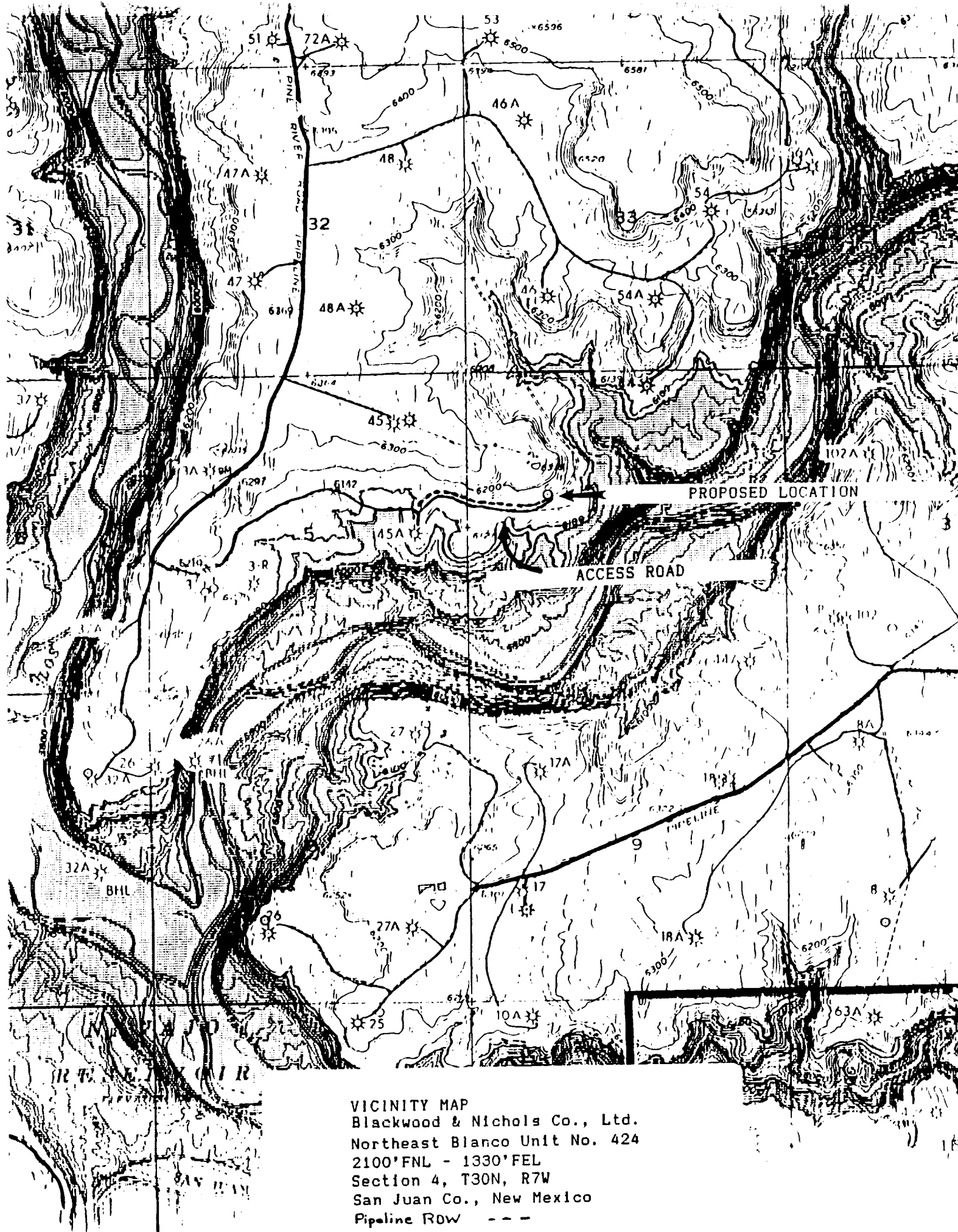

VICINITY MAP
 Blackwood & Nichols Co., Ltd.
 Northeast Blanco Unit No. 424
 2100' FNL - 1330' FEL
 Section 4, T30N, R7W
 San Juan Co., New Mexico
 Pipeline ROW ---